

Case No: 2021-0478 Date of visit: 09/11/2021

Time spent on site: 2.5hrs Main Inspector: [Redacted]

Site No: FS0254 Site Name: Knock
Business No: FB0125 Business Name: Scottish Sea Farms Ltd

Case Types: 1 ECI 2 CNI 3 VMD 4 MIX 5 [] 6 []

Water Temp (°C): 11 Thermometer No: Site FHI 045 completed []

Observations: Region: ST Water type: F CoGP MA: []

Dead/weak/abnormally behaving fish present? [Y] If yes, see additional information/clinical score sheet.
Clinical signs of disease observed? [Y] If yes, see additional information/clinical score sheet.
Gross pathology observed? [N] If yes, see additional information/clinical score sheet.
Diagnostic samples taken? [N]

UNI/REG only - if unable to carry out intended visit detail reason below:
[Redacted]

Additional Case Information:

Fish have historically been imported from Northern Ireland and Norway, however site is now receiving stock from Aquagen in Dumfries.

Fish were vaccinated against IPN and PD in wk37. Furunculosis was present at the start of October 21, 3-4 weeks following vaccination. Site responded with a Florocol treatment which cleared up the infection.

Since input, site has treated with Cress, Florocol and Aquacen in response to bacterial and fungal infections.

Fish appeared in good condition in the majority of tanks across the site. Mortalities were observed in tanks A1 and A6 and site manager reported that these tanks were positive for *A.salmonicida*. Discussions were ongoing with the company health team at the time of inspection on how best to proceed. Mortality has otherwise been low since input and has not exceeded the reporting threshold.

Fish sampled for VMD appeared healthy.

Site thermometer used due to biosecurity risk.

Case No: Site No:

Date of Visit: Inspector(s):

Registration/Authorisation Details

1. Business/site details summary checked by site representative?

2. Changes made to details?

Site Details (include cleaner fish for all sections)

Total No facilities	<input type="text" value="40"/>	Facilities stocked	<input type="text" value="16"/>	No facilities inspected	<input type="text" value="40"/>
Species	<input type="text" value="SAL"/>				
Age group	<input type="text" value="2020 S0"/>				
No Fish	<input type="text" value="623,000"/>				
Mean Fish Wt	<input type="text" value="170g"/>				
Next Fallow Date (Site)	<input type="text" value="Dec 21"/>	Next Input Date (Site)	<input type="text" value="Mar 22"/>		
Recent (last 4 wks) disease problems?			<input type="text" value="Y"/>	Any escapes (since last visit)?	<input type="text" value="N"/>
If yes, detail:	<input type="text" value="Furunculosis"/>				

Movement Records

1. Movement records available for inspection?

2. Date of last inspection:

3. Are records complete and correctly entered?

4. Are movement records available for dead fish and waste?

5. Are records complete and correctly entered?

6. Are health certificates for introductions (outwith GB) available?

Transport Records

1. Are any movements carried out by (or on behalf) of the business (not using a STB)?

If yes, is there a system in place for maintenance of transportation records?

Mortality Records

1. Mortality records available for inspection?

2. How are mortalities disposed of?

If other detail:

3. Mortality records complete and correctly entered?

4. Recent mortality (last 4 wks):

5. Evidence of recent increased/atypical mortalities?

If yes, facility nos/no mortality per facility/no stock per facility/reason:

6. Any other peaks in mortality during period checked?

If yes, detail:

7. Have increased (unexplained) mortalities been reported to vet or FHI?

If yes, detail action:

8. Have 'mortality events' been reported to FHI? If no, enter details on mortality events sheet.

Treatments and Medicines Records

1. Recent treatments (see comment)? Y

If yes, detail:

Florfenicol,
Formalin,
Pyceze

Cress and Aquacen were prescribed under cascade. 500 DD was recorded for withdrawal period.

If other, detail:

2. Medicines records available for inspection? Y

3. Are records complete and correctly entered? Y

4. Are fish in a withdrawal period? Y

5. If yes, what treatment(s)? Florfenicol, Formalin, Pyceze

Cress and Aquacen were prescribed under cascade. 500 DD withdrawal period was recorded.

If other, detail:

6. Are medicines stored appropriately? Y

Biosecurity Records

1. Biosecurity records available for inspection? Y

2. Has the manner and frequency of mortality removal, recording and safe disposal been considered? Y

3. Has the manner and period in which the APB will notify Scottish Ministers or veterinary professional of any *increased (unexplained)* mortality at the site been included? Y

4. Has the action that will be taken in the event that the presence or suspicion of the presence of a listed disease is detected been included and *how* and *when* that will be notified to Scottish Ministers? Y

5. Has the health status of aquaculture animals being stocked on the farm site been covered (equal or higher health status, certification if required)? Y

6. Have the husbandry and biosecurity measures implemented between each epidemiological unit to minimise transmission of disease been covered (movement of staff, visitors, equipment, live or dead fish etc.)? Y

7. Is documentation available regarding the measures in place to maintain the physical containment of aquaculture animals held on site? Y

8. Have the biosecurity procedures been adequately implemented on site? Y

If no, detail:

Results of Surveillance

1. Has any animal health surveillance been carried out by, or on behalf of, the business? Y

2. If yes, are results available for inspection? Y

3. Any significant results? Y

If yes, detail (if not detailed under recent disease problems). Aeromonas salmonicida identified in wk41.

Records checked between: 08/12/2020 - 04/11/2021

Case No: **2021-0478**

Site No: **FS0254**

Sea Lice Inspection (Seawater Sites Only)

1. Has the site experienced sea lice problems in the previous 4 years?
2. Is the CoGP Farm Management Area (or equivalent) followed synchronously on a single year class basis?
3. Does the site have access to a range of licenced in-feed and bath sea lice medications (including deltamethrin, azamethiphos and emamectin benzoate) as well as access to suitable biological and/or mechanical control measures, and can these be deployed in a reasonable period of time?
4. Is there a signed documented farm management agreement or statement relevant to the site and CoGP Farm Management Area (or equivalent)?
5. Are sea lice count records available for inspection? (Legal SSI, CoGP Annex 6)
6. Do records adequately reflect the required standard specified in the SSI and the CoGP? (Legal SSI, CoGP Annex 6)
7. Are sea lice (*L. salmonis*) record levels below the suggested criteria for treatment in the CoGP during the period that records are inspected? (CoGP Annex 6)
8. Have average adult female sea lice (*L. salmonis*) numbers per fish been at a level of 3 or above (prior to w/b 10/6/19) or 2 or above (from w/b 10/6/19) during the period that records are inspected?
If yes, have these been reported to the Fish Health Inspectorate? If no, FHI see comment.
9. Is *C. elongatus* infestation at a level which is considered to cause significant welfare problems? (CoGP 4.3.81, 5.3.50)
10. Have therapeutic treatments been administered or other actions taken when *L. salmonis* levels have exceeded the suggested criteria for treatment or where *C. elongatus* is considered to have welfare implications? (CoGP 4.3.82, 5.3.51)
11. Has any other action been taken (where applicable)?
12. Have therapeutic treatments or the actions taken had a significant impact upon the lice levels recorded?
13. Are treatments, where conducted, carried out in cooperation between participating farms?
14. Is there a harvesting strategy for the site, where fewer populations or part populations are held without treatment for sea lice?
15. Is there a site specific written lice management procedure with waypoints describing set actions to deal with recognised scenarios during the escalation of a sea lice infestation?
16. Do the sea lice levels observed on stocks reflect sea lice count data? If no please detail reasons.

Containment Inspection

1. Has the site experienced equipment damage due to predators in the current or previous production cycles? N
2. Are measures in place to mitigate against the predation experienced on site? (Detail below) Y

Site indoors, top nets, pest control contract and tanks outside are covered.

If other, detail below:

3. Have escape incidents or events been experienced on or in the vicinity of the site since the last FHI inspection? N

If Yes proceed with questions 4 – 9. If No skip to question 10

4. Have these been reported to Scottish Ministers?
5. Have these been reported to local DSFB forthwith (where they exist)? (CoGP – 4.4.37, 5.4.17)
6. Have these been reported to the SSPO and local fisheries trusts forthwith (where they exist)? (CoGP – 4.4.37, 5.4.17)
7. Were methods (if any) used to recover escapees? If yes give detail

8. If gill nets were deployed was this action agreed with local wild fish interests and was permission given by Scottish Ministers? (Legal, CoGP – 4.4.38, 5.4.18)

9. What action was taken to prevent and minimise the risk of further escapes? (Not covered in code but could be considered under satisfactory measures of the Act)

10. Is the site inspected as satisfactory with regards to containment? If no, please detail reason(s) Y

Case Number:	2021-0478	Site No:	FS0254	Insp:			
Date of Visit	09/11/2021	No of movements/supp./dest.			Score		
Live fish movements		0	1-5	6-10	>10		
Movements on (from out with GB) of susceptible species	Frequency of movements on from equivalent MS	0	5	10	14	0	
	Frequency of movements on from equivalent zone or compartment including third country	0	9	18	26		
	Number of suppliers	0	5	10	14	0	
Movements off	Frequency of movements off	0	3	6	10	10	
	Number of destinations	0	3	6	10	3	
Exposure via water		Site contacts			0	1-5	6-10
Water contacts with other farms (holding species susceptible to same diseases)	Farm is protected (secure water supply through disinfection or borehole)	0					
	Farm is on-line or in a coastal zone with category I farms upstream or within 1 tidal excursion	1	2	4		1	
	Farm is on-line or in a coastal zone with category III farms upstream or within 1 tidal excursion	1	3	6			
	Farm is on-line or in a coastal zone with category V farms upstream or within 1 tidal excursion	1	4	8			
Management practices		None	Secure	Unsecure			
Water contacts with processors	Any processing plant discharging into adjacent waters	0	1	2		0	
On farm processing within the rules of the directive	No on farm processing	0				0	
	Processing own fish (re-cycling risk)	1					
	Processing fish from MS of equivalent status	2					
	Processing fish from zone or compartment of equivalent status	4					
	Processing fish from Category III farm	8					
	Processing fish from Category V farm	10					
Disposal of fish and fish by-products	Site's own waste only processed.	0				0	
	Common processes with other farms	3					
	Collection point for waste from other farms	5					
Use of unpasteurised feeds	No feeding of unpasteurised feed	0				0	
	Feeding unpasteurised feed	5					
Biosecurity		Number of sites	1	2 or 3	≥ 4		
Contacts with other sites	Sites operating from single shorebase	0	1	2		0	
	Sites sharing staff and equipment	0	1	2		0	
Disinfection of equipment between sites, use of footbaths etc	Yes	0				0	
	No	1					
CoGP/Regulator							
Practices in accordance with regulator or industry code of practice	Yes	0				0	
	No	3					
Platform access to cages	Yes	0				0	
	No	2					
Total Rank					14	LOW	

Case no: Site No: Date of visit/
Sampling:

Priority samples: VI BA PA MG HI

Time sampling starts/ends: Inspector: VMD No.

Environmental conditions: 1 2 3 4 5

Summary samples HIST BA MG VI PA Total Samples

Add Fish/Pools - click

Pool/Fish No													
Fish nos	F1-5	F6-10	F11-15	F16-19	F20-23	F24-27							
Pool Group													
Species	SAL	SAL	SAL	SAL	SAL	SAL							
Average weight	170g	170g	170g	170g	170g	170g							
Sex	N/A	N/A	N/A	N/A	N/A	N/A							
Water Type	FW	FW	FW	FW	FW	FW							
Stock Details		Hollywood Breeding Centre FS0614	Hollywood Breeding Centre FS0614	Hollywood Breeding Centre FS0614	Hollywood Breeding Centre FS0614	Hollywood Breeding Centre FS0614	Hollywood Breeding Centre FS0614						
	Stock Origin												
Facility No	F1	F2	F4	A2	A7	A8							

Site No: FS0254
Case No: 2021-0478
Nature of non-compliance:
Action taken (FHI):
Non-compliance relevant to (delete): VirologyMolGen/Bacteriology/Histology/Parasitology



FISH HEALTH INSPECTORATE VISIT REPORT

SUMMARY FOR INFORMATION OF SITE OPERATOR

BUSINESS No	FB0125	DATE OF VISIT	09/11/2021
SITE No	FS0254	SITE NAME	Knock
CASE No	20210478	INSPECTOR	██████████

Inspection under the Aquatic Animal Health (Scotland) Regulations 2009

The above site was inspected, in accordance with the Aquatic Animal Health (Scotland) Regulations 2009.

All epidemiological units were inspected. On this occasion no samples were taken for disease analysis. The Inspector did not observe any clinical signs associated with the listed diseases as described in the Aquatic Animal Health (Scotland) Regulations 2009.

Records

The surveillance frequency category of the site was assessed as low. An inspection under the Aquatic Animal Health (Scotland) Regulations 2009 will be conducted every third year. The category of the site will be reassessed on a routine basis and updated as required.

The information required for the public record of aquaculture production businesses regarding this site was verified and where necessary updated. The following records were also inspected to ensure that the conditions of authorisation for your Aquaculture Production Business (APB) are being met:

Aquaculture animal and aquaculture animal product movement records were inspected and appeared to be adequately maintained.

Records in relation to aquaculture animals transported by the business were inspected and found to be adequately maintained.

Mortality records were inspected and found to be adequately maintained.

No mortality levels exceeding the reporting criteria have been recorded since the last inspection.

Reports detailing the results of animal health surveillance carried out by or on behalf of the business and/or Marine Scotland were available for inspection.

The biosecurity measures plan for the site was inspected and found to be adequately maintained and implemented.

Inspection under the Animals and Animal Products (Examination for Residues and Maximum Residue Limits) (England and Scotland) Regulations 2015

Medicine records were inspected and found to be adequately maintained.

Samples were taken to be analysed for veterinary residues.

Inspection under the Aquaculture and Fisheries (Scotland) Act 2007

The site was also inspected in accordance with the Aquaculture and Fisheries (Scotland) Act 2007 with respect to section 5 regarding containment and escapes.

On this occasion the site was found to be satisfactory.

Please contact myself or the duty inspector should you require any further information or have any queries regarding this report.



Signed:

Date: 16/11/2021

Fish Health Inspector

The Fish Health Inspectorate Service Charter detailing standards of service is available on the Marine Scotland website at <https://www.gov.scot/publications/fish-health-inspectorate-service-charter/>

Case No: Date of visit:

Time spent on site: Main Inspector:

Site No: Site Name:
 Business No: Business Name:

Case Types: 1 2 3 4 5 6

Water Temp (°C): Thermometer No: FHI 045 completed

Observations: Region: ST Water type: S CoGP MA: M-34

Dead/weak/abnormally behaving fish present? If yes, see additional information/clinical score sheet.
 Clinical signs of disease observed? If yes, see additional information/clinical score sheet.
 Gross pathology observed? If yes, see additional information/clinical score sheet.
 Diagnostic samples taken?

UNI/REG only - if unable to carry out intended visit detail reason below:

Additional Case Information:

Fish came on from Barcaldine Smolt Unit and originated from Stofnfiskur.

Mortalities started increasing in wk33 and have remained above 1% across the site since. Samples taken by Pharmaq in September 21 confirmed the presence of AGD, HSMI and SGPV.

Site has been destocking through harvesting. Worst affected cages have been targeted first. Harvest ongoing and site will likely be fallow by the end of the year.

Weekly lice counts have remained relatively low since input, although the site has been treated to prevent lice counts increasing. Site received thermolicer treatments in wk17, wk25, wk26 and wk28 and a hydrolicer treatment in wk30. Alphamax bath treatments were done in wk29 and wk32, but the site manager has reported that the addition of cleanerfish has significantly helped reduce and keep lice numbers low.

Combined cleanerfish mortality since input (July 21) is at 2%. Cleanerfish observed during site inspection appeared healthy - no cleanerfish moribunds or mortalities were observed across the site.

The majority of the fish on site appeared in good health and were active. 3 mortalities and 8 moribunds were observed across the site, 5 moribund fish were removed for diagnostic samples.

A boat was due to arrive on site later this evening to harvest a further cage. Site is doing live haul harvests to South Shian processing plant.

Gill swabs are being taken every 2 weeks and plankton sampling is also being conducted. Very little plankton has been observed in the water column and dissolved oxygen at the site remains steady around 9mg/L.

Fish sampled for VMD appeared healthy and demonstrated a strong feed response.

Case No: Site No:

Date of Visit: Inspector(s):

Registration/Authorisation Details

1. Business/site details summary checked by site representative?

2. Changes made to details?

Site Details (include cleaner fish for all sections)

Total No facilities	<input type="text" value="9"/>	Facilities stocked	<input type="text" value="5"/>	No facilities inspected	<input type="text" value="9"/>
Species	<input type="text" value="SAL"/>	<input type="text" value="WRA"/>	<input type="text" value="LUM"/>		
Age group	<input type="text" value="2020 Q1"/>	<input type="text" value="Wildcaught"/>	<input type="text" value="2020"/>		
No Fish	<input type="text" value="155,700"/>	<input type="text" value="12,035"/>	<input type="text" value="8,744"/>		
Mean Fish Wt	<input type="text" value="3.5kg"/>	<input type="text" value="229g"/>	<input type="text" value="155g"/>		
Next Fallow Date (Site)	<input type="text" value="Jan 22"/>		Next Input Date (Site)	<input type="text" value="Oct 22"/>	
Recent (last 4 wks) disease problems?			Any escapes (since last visit)?	<input type="text" value="Y"/>	<input type="text" value="N"/>
If yes, detail:	<input type="text" value="AGD, HSMI, SGPV"/>				

Movement Records

1. Movement records available for inspection?

2. Date of last inspection:

3. Are records complete and correctly entered?

4. Are movement records available for dead fish and waste?

5. Are records complete and correctly entered?

6. Are health certificates for introductions (outwith GB) available?

Transport Records

1. Are any movements carried out by (or on behalf) of the business (not using a STB)?

If yes, is there a system in place for maintenance of transportation records?

Mortality Records

1. Mortality records available for inspection?

2. How are mortalities disposed of?

If other detail:

3. Mortality records complete and correctly entered?

4. Recent mortality (last 4 wks):

5. Evidence of recent increased/atypical mortalities?

If yes, facility nos/no mortality per facility/no stock per facility/reason:

6. Any other peaks in mortality during period checked?

If yes, detail:

7. Have increased (unexplained) mortalities been reported to vet or FHI?

If yes, detail action:

8. Have 'mortality events' been reported to FHI? If no, enter details on mortality events sheet.

Treatments and Medicines Records

1. Recent treatments (see comment)?	<input type="checkbox"/>	Y
If yes, detail:	T.M.S	
If other, detail:		
2. Medicines records available for inspection?	<input type="checkbox"/>	Y
3. Are records complete and correctly entered?	<input type="checkbox"/>	Y
4. Are fish in a withdrawal period?	<input type="checkbox"/>	Y
5. If yes, what treatment(s)?	T.M.S	
If other, detail:		
6. Are medicines stored appropriately?	<input type="checkbox"/>	Y

Biosecurity Records

1. Biosecurity records available for inspection?	<input type="checkbox"/>	Y
2. Has the manner and frequency of mortality removal, recording and safe disposal been considered?	<input type="checkbox"/>	Y
3. Has the manner and period in which the APB will notify Scottish Ministers or veterinary professional of any <i>increased (unexplained) mortality</i> at the site been included?	<input type="checkbox"/>	Y
4. Has the action that will be taken in the event that the presence or suspicion of the presence of a listed disease is detected been included and <i>how</i> and <i>when</i> that will be notified to Scottish Ministers?	<input type="checkbox"/>	Y
5. Has the health status of aquaculture animals being stocked on the farm site been covered (equal or higher health status, certification if required)?	<input type="checkbox"/>	Y
6. Have the husbandry and biosecurity measures implemented between each epidemiological unit to minimise transmission of disease been covered (movement of staff, visitors, equipment, live or dead fish etc.)?	<input type="checkbox"/>	Y
7. Is documentation available regarding the measures in place to maintain the physical containment of aquaculture animals held on site?	<input type="checkbox"/>	Y
8. Have the biosecurity procedures been adequately implemented on site?	<input type="checkbox"/>	Y
If no, detail:		

Results of Surveillance

1. Has any animal health surveillance been carried out by, or on behalf of, the business?	<input type="checkbox"/>	Y
2. If yes, are results available for inspection?	<input type="checkbox"/>	Y
3. Any significant results?	<input type="checkbox"/>	Y
If yes, detail (if not detailed under recent disease problems).	AGD, HSMI and SGPV	

Report date: 16/10/2021	
Records checked between:	12/11/2019 - 04/11/2021

Case No: **2021-0479**

Site No: **FS0964**

Sea Lice Inspection (Seawater Sites Only)

- 1. Has the site experienced sea lice problems in the previous 4 years?
- 2. Is the CoGP Farm Management Area (or equivalent) followed synchronously on a single year class basis?
- 3. Does the site have access to a range of licenced in-feed and bath sea lice medications (including deltamethrin, azamethiphos and emamectin benzoate) as well as access to suitable biological and/or mechanical control measures, and can these be deployed in a reasonable period of time?
- 4. Is there a signed documented farm management agreement or statement relevant to the site and CoGP Farm Management Area (or equivalent)?
- 5. Are sea lice count records available for inspection? (Legal SSI, CoGP Annex 6)
- 6. Do records adequately reflect the required standard specified in the SSI and the CoGP? (Legal SSI, CoGP Annex 6)
- 7. Are sea lice (*L. salmonis*) record levels below the suggested criteria for treatment in the CoGP during the period that records are inspected? (CoGP Annex 6)
- 8. Have average adult female sea lice (*L. salmonis*) numbers per fish been at a level of 3 or above (prior to w/b 10/6/19) or 2 or above (from w/b 10/6/19) during the period that records are inspected?
- If yes, have these been reported to the Fish Health Inspectorate? If no, FHI see comment.
- 9. Is *C. elongatus* infestation at a level which is considered to cause significant welfare problems? (CoGP 4.3.81, 5.3.50)
- 10. Have therapeutic treatments been administered or other actions taken when *L. salmonis* levels have exceeded the suggested criteria for treatment or where *C. elongatus* is considered to have welfare implications? (CoGP 4.3.82, 5.3.51)
- 11. Has any other action been taken (where applicable)?
- 12. Have therapeutic treatments or the actions taken had a significant impact upon the lice levels recorded?
- 13. Are treatments, where conducted, carried out in cooperation between participating farms?
- 14. Is there a harvesting strategy for the site, where fewer populations or part populations are held without treatment for sea lice?
- 15. Is there a site specific written lice management procedure with waypoints describing set actions to deal with recognised scenarios during the escalation of a sea lice infestation?
- 16. Do the sea lice levels observed on stocks reflect sea lice count data? If no please detail reasons.

Containment Inspection

- 1. Has the site experienced equipment damage due to predators in the current or previous production cycles?
- 2. Are measures in place to mitigate against the predation experienced on site? (Detail below)

Sapphire sealpro nets

If other, detail below:

- 3. Have escape incidents or events been experienced on or in the vicinity of the site since the last FHI inspection?
- If Yes proceed with questions 4 – 9. If No skip to question 10
- 4. Have these been reported to Scottish Ministers?
- 5. Have these been reported to local DSFB forthwith (where they exist)? (CoGP – 4.4.37, 5.4.17)
- 6. Have these been reported to the SSPO and local fisheries trusts forthwith (where they exist)? (CoGP – 4.4.37, 5.4.17)
- 7. Were methods (if any) used to recover escapees? If yes give detail
- 8. If gill nets were deployed was this action agreed with local wild fish interests and was permission given by Scottish Ministers? (Legal, CoGP – 4.4.38, 5.4.18)
- 9. What action was taken to prevent and minimise the risk of further escapes? (Not covered in code but could be considered under satisfactory measures of the Act)
- 10. Is the site inspected as satisfactory with regards to containment? If no, please detail reason(s)

Case No: 2021-0479

Site No: FS0964

Date of Visit: 10/11/2021

Inspector: [REDACTED]

Point of Compliance

1. Is the farm under inspection located within a farm management area?

If N, no further questions require completion.

Points of Compliance for Both Farm Management Agreements and Statements

2. Has a current farm management agreement or statement (FMAg/S) been prepared?

3. Is the current FMAg/S available for inspection?

4. Does the FMAg/S identify the relevant farm management area?

5. Does the FMAg/S identify the fish farm site(s) to which it applies?

6. Does the FMAg/S identify the date of commencement of the agreement or statement?

7. Does the FMAg/S identify the date of review?

Arrangements for Fish Health Management

8. Does the FMAg/S identify the minimum health standards for the stocks to be introduced to the area or farm?

9. Does the FMAg/S identify the vaccination requirements for stocks held in the area or farm?

10. Does the FMAg/S identify the species of fish which may be stocked into the area or farm?

11. Does the FMAg/S identify the maximum stocking density of any pen on any farm in the area or the individual farm?

12. Does the FMAg/S identify the arrangements for the storage and disposal of any dead fish from any fish farm in the area or the individual farm?

Arrangements for The Management of Sea Lice

13. Does the FMAg/S identify arrangements for the sharing of data on sea lice numbers and treatments?

14. Does the FMAg/S identify the availability and the use of medicines on farms covered by the agreement of statement?

15. Does the FMAg/S identify any requirements for the sensitivity testing of available treatments for sea lice on farms in the area or individual farms?

16. Does the FMAg/S identify the circumstances under which biological controls and cleaner fish are to be used on farms in the area or individual farms?

17. Does the FMAg/S identify the arrangements for synchronous treatments on farms within the area?

Live Fish Movements

18. Does the FMAg/S identify the circumstances when live fish may be introduced or removed from the area or farm?

19. Does the FMAg/S identify the arrangements for the movement of live fish on and off sites in the area or individual farms?

Harvesting

20. Does the FMAg/S identify acceptable harvest practices on farms in the area or individual farms?

Fallowing

21. Does the FMAg/S identify the dates by which the area or individual farm will be fallow and the earliest date when a farm or area may be restocked?

22. Does the FMAg/S identify whether one or more year classes may be stocked onto sites covered by the agreement or statement?

23. Does the FMAg/S identify whether broodstock or potential broodstock are to be kept on any site covered by the agreement or statement?

Point of Compliance for Farm Management Agreements Only

24. Does the farm management agreement include arrangements for persons to become, or cease to be, parties to the agreement?

Management and operation

25. Is the fish farm being managed and operated in accordance with the agreement or statement?

26. What is the version no/date of issue of the FMAg/S?



Case Number:	2021-0479	Site No:	FS0964	Insp:		
Date of Visit	10/11/2021	No of movements/supp./dest.			Score	
Live fish movements		0	1-5	6-10	>10	
Movements on (from out with GB) of susceptible species	Frequency of movements on from equivalent MS	0	5	10	14	0
	Frequency of movements on from equivalent zone or compartment including third country	0	9	18	26	
	Number of suppliers	0	5	10	14	0
Movements off	Frequency of movements off	0	3	6	10	10
	Number of destinations	0	3	6	10	3
Exposure via water	Site contacts	0	1-5	6-10		
Water contacts with other farms (holding species susceptible to same diseases)	Farm is protected (secure water supply through disinfection or borehole)	0				
	Farm is on-line or in a coastal zone with category I farms upstream or within 1 tidal excursion	1	2	4		2
	Farm is on-line or in a coastal zone with category III farms upstream or within 1 tidal excursion	1	3	6		
	Farm is on-line or in a coastal zone with category V farms upstream or within 1 tidal excursion	1	4	8		
Management practices		None	Secure	Unsecure		
Water contacts with processors	Any processing plant discharging into adjacent waters	0	1	2		1
On farm processing within the rules of the directive	No on farm processing	0				0
	Processing own fish (re-cycling risk)	1				
	Processing fish from MS of equivalent status	2				
	Processing fish from zone or compartment of equivalent status	4				
	Processing fish from Category III farm	8				
	Processing fish from Category V farm	10				
Disposal of fish and fish by-products	Site's own waste only processed.	0				0
	Common processes with other farms	3				
	Collection point for waste from other farms	5				
Use of unpasteurised feeds	No feeding of unpasteurised feed	0				0
	Feeding unpasteurised feed	5				
Biosecurity	Number of sites	1	2 or 3	≥ 4		
Contacts with other sites	Sites operating from single shorebase	0	1	2		1
	Sites sharing staff and equipment	0	1	2		0
Disinfection of equipment between sites, use of footbaths etc	Yes	0				0
	No	1				
CoGP/Regulator						
Practices in accordance with regulator or industry code of practice	Yes	0				0
	No	3				
Platform access to cages	Yes	0				0
	No	2				
Total Rank					17	MEDIUM

Case no: Site No: Date of visit/
Sampling:

Priority samples: VI BA PA MG HI

Time sampling starts/ends: Inspector: VMD No.

Environmental conditions: 1 2 3 4 5

Summary samples HIST BA MG VI PA Total Samples

Add Fish/Pools - click

	Pool/Fish No	F1	F2	F3	F4	F5	P1						
	Fish nos	1	2	3	4	5	1-5	6					
	Pool Group	P1	P1	P1	P1	P1							
	Species	SAL	SAL	SAL	SAL	SAL	SAL	SAL					
	Average weight	3.5kg	3.5kg	3.5kg	3.5kg	3.5kg	3.5kg	3.5kg					
	Sex	Male	Female	Male	Female	Male		N/A					
	Water Type	SW	SW	SW	SW	SW	SW	SW					
Stock Details	Stock Origin	Barcaldine Smolt Unit FS1328	Barcaldine Smolt Unit FS1328	Barcaldine Smolt Unit FS1328	Barcaldine Smolt Unit FS1328	Barcaldine Smolt Unit FS1328		Barcaldine Smolt Unit FS1328					
	Facility No	9	9	10	10	7		6					

Case no: 2021-0479

Site No: FS0964

Method of killing: Percussive

Date of visit: 10/11/2021

Inspector(s):

Sheet Relevant: Y

S for strong presence: M for medium presence: W for weak presence

Fish Number	F1	F2	F3	F4	F5				
Time sampled after death (if > 45 minutes)	45	65	80	100	120				
External Signs									
Behaviour									
Moribund	S	W	S	S	S				
Lethargic		M							
Hanging vertical	S		S						
Spiralling									
Flashing									
Loss of equilibrium									
Body									
Dark	W								
Distended abdomen									
Anorexic	W				W				
Scale Oedema									
Opercula									
Shortened					M				
Flared									
Haemorrhaging									
Throat									
Ventrum									
Base of fins									
Elsewhere									
Eyes									
Exophthalmic									
Enophthalmic (sunken)									
Cataract									
Haemorrhagic					W				
Gills									
Pale	W	S	M	S					
Zoned		M			W				
Necrotic									
Lesions									
Flank									
Elsewhere									
Vent									
Inflamed									
Trailing faeces									
Lice Load									
Estimate numbers	1	1	3	2	1				
Internal Signs									
Ascites									
Clear									
Bloody									
Oedema									
In tissues									
Heart									
Pale/anaemic	M	M	S	S	S				
Granulomas									
Deformed									
Liver									
Petechial haem									
Gross haem									
Tissue breakdown									
Enlarged		W	W		W				
Colour number(s)	7	3	7	2	3				
Granulomas									
Lesions									
Pyloric caeca									
Petechial haem									
Tubules mauve									
Lack of fat	S		W		S				
Spleen									
Enlarged				W	W				
Granulomas									
Gut									
No food present									
Yellow pseudo-faeces	S	M	S	M	S				
External haem									
Internal haem									
Body wall									
Haemorrhaging									
Swim bladder									
Haemorrhaging									
Fluid filled									
Kidney									
Swollen									
Grey									
Granular									
Liquefied									
General									
Parasites present									
Anaemia									

Additional comments:

F1 and F3 - gut was full of fluid.

F4 - left eye has burst.

Site No: FS0964
Case No: 2021-0479
Nature of non-compliance:
Action taken (FHI):
Non-compliance relevant to (delete): VirologyMolGen/Bacteriology/Histology/Parasitology



FISH HEALTH INSPECTORATE VISIT REPORT

SUMMARY FOR INFORMATION OF SITE OPERATOR

BUSINESS No	FB0125	DATE OF VISIT	10/11/2021
SITE No	FS0964	SITE NAME	Bloody Bay
CASE No	20210479	INSPECTOR	██████████

Section 1: Summary

The site was visited following continued reports of elevated mortality levels. During the inspection, several moribund fish were observed across the site. Five fish were removed for further examination and subsequent diagnostic sampling.

Histopathology examination revealed mild, multifactorial, non-specific proliferative branchitis. Pathology was also consistent with the presence of epitheliocysts (likely *Candidatus Branchiomonas cysticola*) and amoebic gill disease (AGD), confirmed by qPCR. Two fish also exhibited pathology consistent with cardiomyopathy syndrome (CMS), also confirmed by qPCR. Two displayed periportal hepatic necrosis and one fish also exhibited nephritis.

Molecular genetic analysis also detected the presence of *Paranucleospora theridion*, Salmon gill poxvirus (SGPV) and Piscine reovirus (HSMI).

Vibrio sp. was identified, however the level and purity of growth would not suggest this bacterium is a primary pathogen in this case.

Please contact myself or the duty inspector should you require any further information, have any queries regarding this report or if any problems develop.

Section 2: Case Detail

Observations

The site was inspected following continued reports of elevated mortality levels and to carry out a routine inspection. Increased mortalities had been attributed to gill health, AGD, HSMI and SGPV. Three mortalities and eight moribunds were observed across the site. Five moribund fish were removed for diagnostic sampling.

Externally, F1 had a darkened body and F1 and F5 were anorexic. The opercula on F5 was shortened and the eyes of F5 were also haemorrhagic. All fish had pale gills with zoning also noted on the gills of F2 and F5. Lice loads on all the fish sampled were <5.

Internally, all fish had pale/anaemic hearts and F2, 3 and 5 also had enlarged livers. There was a notable lack of fat on the pyloric caeca of F1, 3 and 5. The spleen of F4-5 were enlarged and there was yellow pseudo-faeces present in the gut of all five fish.

Samples

Samples were collected from five fish according to the table below:

Fish number	Pool number	Facility number	Species	Stage	Origin
F1-2	P1	9	Atlantic salmon	2020 Q1 3.5kg	Barcaldine Smolt Unit (FS1328)
F3-4	P1	10	Atlantic salmon	2020 Q1 3.5kg	Barcaldine Smolt Unit (FS1328)
F5	P1	7	Atlantic salmon	2020 Q1 3.5kg	Barcaldine Smolt Unit (FS1328)

Results

Bacteriology: Kidney and gill material from five fish was inoculated onto appropriate media for the isolation of bacteria.

The following bacteria were isolated:

- *Vibrio* sp.: F1-5 (Gill); F1 (Kidney)

Virology: Tissue samples were tested for segments of nucleic acid indicative of the presence of the pathogens specified below using real-time PCR (qPCR).

Piscine myocarditis virus (CMS)

Pool Number	Endogenous control Cp value	Cp Values			Reported Result (PCR)
P1	20.12	22.09	22.16	22.15	POSITIVE

Piscine reovirus (HSMI)

Pool Number	Endogenous control Cp value	Cp Values			Reported Result (PCR)
P1	20.12	30.83	30.69	30.79	POSITIVE

Salmon gill poxvirus (SGPV)

Fish Number	Endogenous control Cp value	Cp Values			Reported Result (PCR)
F1	21.33	28.45	28.34	28.11	POSITIVE
F2	21.49	26.07	26.05	26.66	POSITIVE
F3	21.65	35.18	35.04	34.49	POSITIVE
F5	21.17	28.33	28.92	28.2	POSITIVE

The samples tested negative for infectious haematopoietic necrosis virus (IHNV), infectious pancreatic necrosis virus (IPNV), infectious salmon anaemia virus (ISAV), viral haemorrhagic septicemia virus (VHSV) and salmonid alphavirus (SAV).

Parasitology: Tissue samples were tested for segments of nucleic acid indicative of the presence of the parasites specified below using real-time PCR (qPCR).

Neoparamoeba perurans (AGD)

Fish Number	Endogenous control Cp value	Cp Values			Reported Result (PCR)
F1	21.33	28.79	28.77	28.79	POSITIVE
F2	21.49	28.27	28.26	28.23	POSITIVE
F3	21.65	27.91	27.89	27.81	POSITIVE
F4	21.79	32.62	32.28	32.6	POSITIVE
F5	21.17	27.12	27.1	27.24	POSITIVE

Paranucleospora theridion

Fish Number	Endogenous control Cp value	Cp Values			Reported Result (PCR)
F1	21.33	36.03	36.06	35.69	POSITIVE
F2	21.49	34.55	35.06	34.33	POSITIVE
F3	21.65	33.22	33.24	33.12	POSITIVE
F4	21.79	34.62	34.9	34.78	POSITIVE
F5	21.17	25.45	24.37	25.55	POSITIVE

Histology: Tissue samples of gill, skin and skeletal muscle, heart, pyloric caeca, pancreas, hind gut, liver, spleen and kidney were taken from F1-5. The tissue samples were fixed in 10% neutral buffered formalin.

Histopathological examination revealed the following:

Gill: Minor interlamellar hyperplasia (F1). F2-F5 displayed mild multifocal hyperplasia and lamellar fusion, some lacunae observed on the hyperplastic plaques. All fish displayed displacement of the chloride cells and prominent goblet cells. Presence of few amoeboid cells resembling *Neoparamoeba perurans* and several basophilic epithelial inclusions (likely epitheliocystis). Few thrombi observed on the lamellae. F5 also displayed cell debris among gill filaments.

Skin & Muscle: Within normal range.

Heart: F3 & F4 displayed in the spongy layer of the two chambers, a moderate diffuse sub-endocardial mononuclear cell infiltration and F3 displayed myocardial cell degeneration and necrosis. Mild pericarditis (F4).

Gut and pyloric caeca: Small focal area of cellular inflammation (mainly mononuclear granulocytes) observed in the abdominal adipose tissue (F1) and F3 displayed melanin deposits in the adipose tissue.

Pancreas: Within normal range.

Signed:



Date: 03/12/2021

Fish Health Inspector

The Fish Health Inspectorate Service Charter detailing standards of service is available on the Marine Scotland website at <https://www.gov.scot/publications/fish-health-inspectorate-service-charter/>

R09

FISH HEALTH INSPECTORATE VISIT REPORT

SUMMARY FOR INFORMATION OF SITE OPERATOR

BUSINESS No	FB0125	DATE OF VISIT	10/11/2021
SITE No	FS0964	SITE NAME	Bloody Bay
CASE No	20210479	INSPECTOR	██████████

Inspection under the Aquatic Animal Health (Scotland) Regulations 2009

The above site was inspected, in accordance with the Aquatic Animal Health (Scotland) Regulations 2009.

All epidemiological units were inspected. Samples were taken for diagnostic purposes. A separate report will be issued detailing the results of these tests.

Records

The surveillance frequency category of the site was assessed as medium. An inspection under the Aquatic Animal Health (Scotland) Regulations 2009 will be conducted every second year. The category of the site will be reassessed on a routine basis and updated as required.

The information required for the public record of aquaculture production businesses regarding this site was verified and where necessary updated. The following records were also inspected to ensure that the conditions of authorisation for your Aquaculture Production Business (APB) are being met:

Aquaculture animal and aquaculture animal product movement records were inspected and appeared to be adequately maintained.

Records in relation to aquaculture animals transported by the business were inspected and found to be adequately maintained.

Mortality records were inspected and found to be adequately maintained.

Mortality levels had exceeded the reporting criteria since the last inspection and had been reported to the Fish Health Inspectorate as required.

Reports detailing the results of animal health surveillance carried out by or on behalf of the business and/or Marine Scotland were available for inspection.

The biosecurity measures plan for the site was inspected and found to be adequately maintained and implemented.

Inspection under the Animals and Animal Products (Examination for Residues and Maximum Residue Limits) (England and Scotland) Regulations 2015

Medicine records were inspected and found to be adequately maintained.

Samples were taken to be analysed for veterinary residues.

Inspection under the Aquaculture and Fisheries (Scotland) Act 2007

The site was also inspected in accordance with the Aquaculture and Fisheries (Scotland) Act 2007, as amended, with respect to section 3 regarding parasites (sea lice), section 4A regarding fish farm management agreements and statements and section 5 regarding containment and escapes.

On this occasion the site was found to be satisfactory with regards to parasites, fish farm management agreements and statements and containment and escapes.

Please contact myself or the duty inspector should you require any further information or have any queries regarding this report.



Signed:

Date: 16/11/2021

Fish Health Inspector

The Fish Health Inspectorate Service Charter detailing standards of service is available on the Marine Scotland website at <https://www.gov.scot/publications/fish-health-inspectorate-service-charter/>

F1



F2



F3





F4



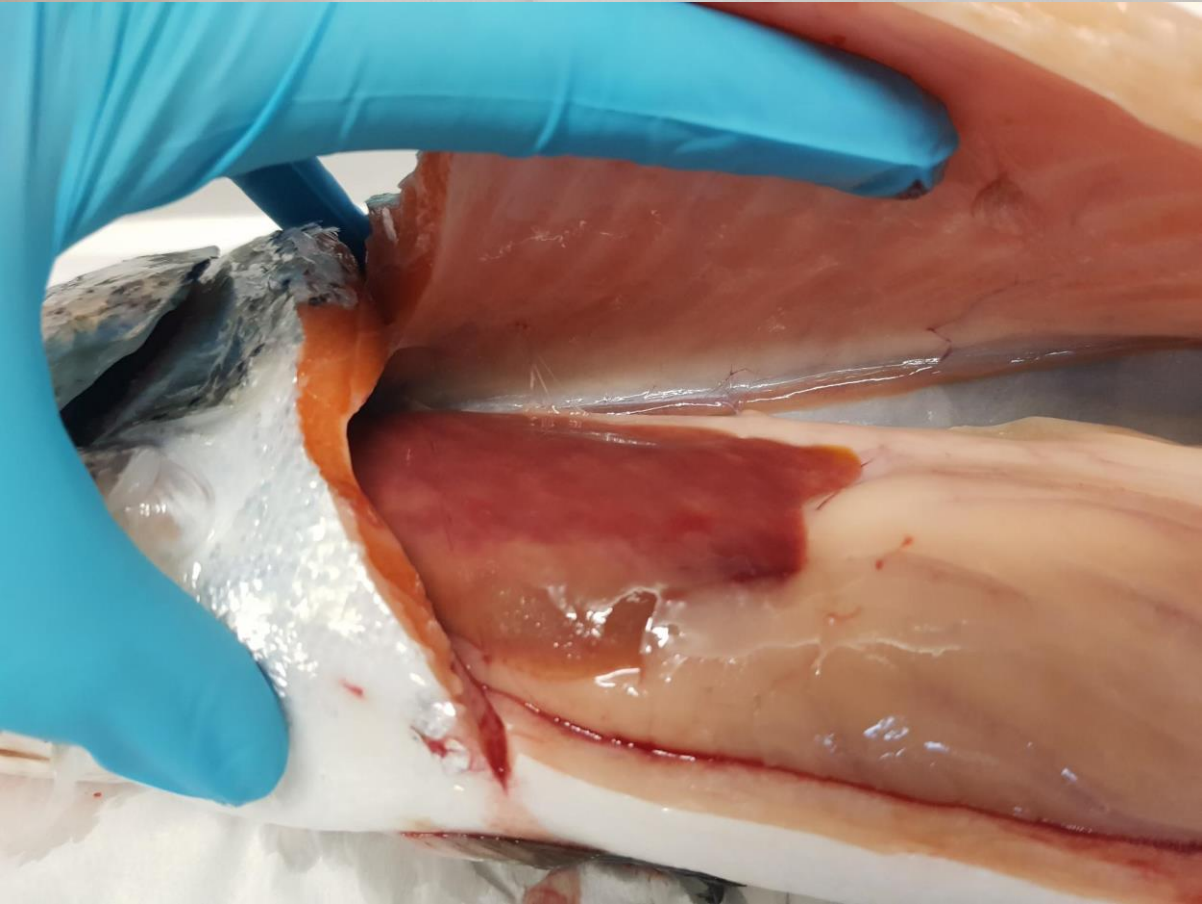

F5



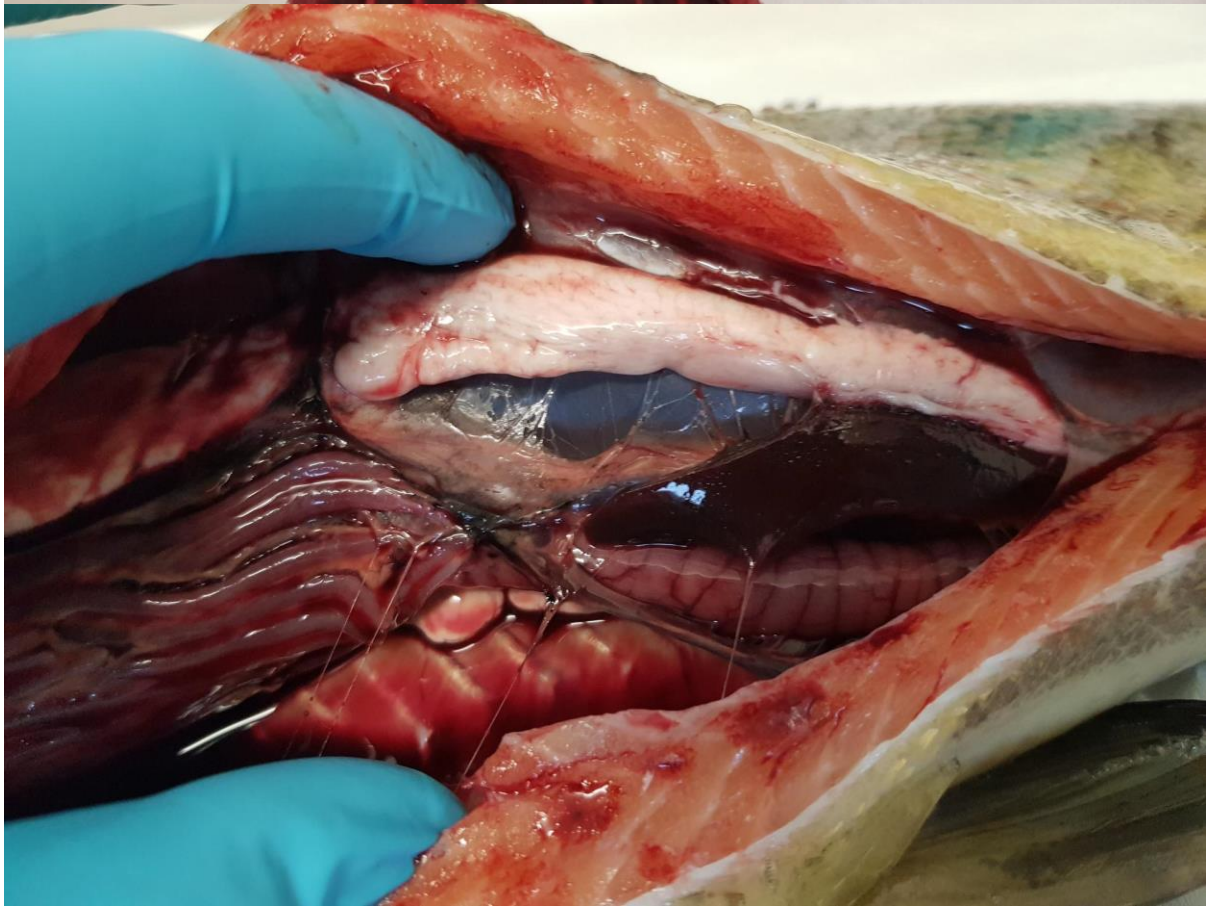
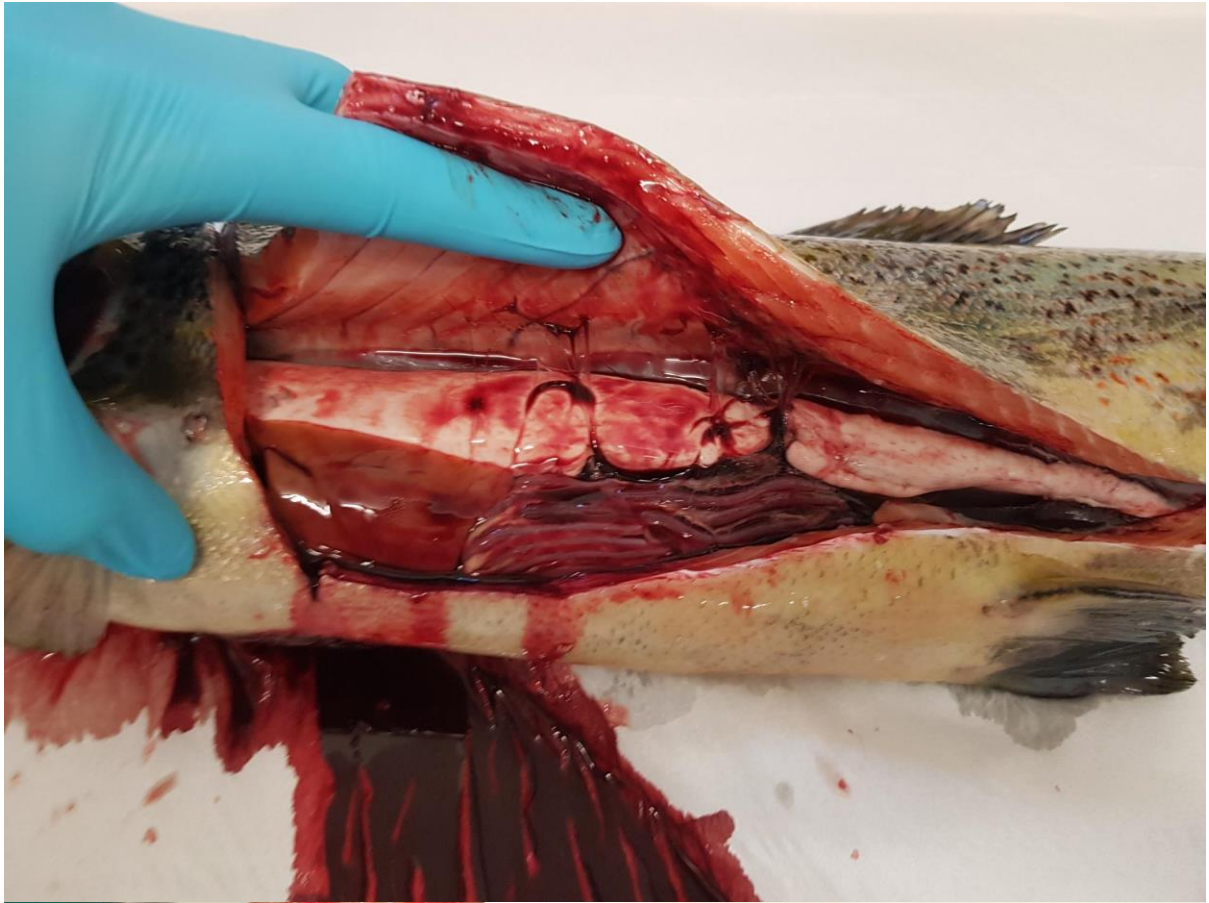

Case No: 2021-0483 Date of visit: 10/11/2021

Time spent on site: 2hrs Main Inspector: [Redacted]

Site No: FS0427 Site Name: Fishnish (A)
Business No: FB0125 Business Name: Scottish Sea Farms Ltd

Case Types: 1 ECI 2 CNI 3 SLI 4 [] 5 [] 6 []

Water Temp (°C): 12 Thermometer No: T152 FHI 045 completed []

Observations: Region: ST Water type: S CoGP MA: M-35

Dead/weak/abnormally behaving fish present? [Y] If yes, see additional information/clinical score sheet.
Clinical signs of disease observed? [N] If yes, see additional information/clinical score sheet.
Gross pathology observed? [N] If yes, see additional information/clinical score sheet.
Diagnostic samples taken? [N]

UNI/REG only - if unable to carry out intended visit detail reason below:
[Redacted]

Additional Case Information:

Fish came onto site in December 2020 from the Barcaldine Smolt Unit.

Site had a Salmosan treatment in June, a thermolicer treatment was done in July, peroxide in September and Slice towards the end of September, beginning of October 21.

Fish were sitting deep in the water, but those observed appeared to be healthy and were active. Lots of wrasse observed in the cages which also appeared to be in good health. 18,014 wrasse were input over June, July and August 21 and only 135 mortalities have been recorded since then. Site manager reported their effectiveness in keeping lice numbers low.

1 mortality and 1 moribund were observed across the site. Moribund was removed and culled. No clinical signs of disease so fish was not sampled.

Case No: Site No:

Date of Visit: Inspector(s):

Registration/Authorisation Details

1. Business/site details summary checked by site representative?

2. Changes made to details?

Site Details (include cleaner fish for all sections)

Total No facilities	<input type="text" value="12"/>	Facilities stocked	<input type="text" value="8"/>	No facilities inspected	<input type="text" value="12"/>
Species	<input type="text" value="SAL"/>	<input type="text" value="WRA"/>			
Age group	<input type="text" value="2020 Q4"/>	<input type="text" value="Wildcaught"/>			
No Fish	<input type="text" value="348,771"/>	<input type="text" value="18,000"/>			
Mean Fish Wt	<input type="text" value="2.8kg"/>	<input type="text" value="70g"/>			
Next Fallow Date (Site)	<input type="text" value="Jun 22"/>		Next Input Date (Site)	<input type="text" value="Sep 22"/>	
Recent (last 4 wks) disease problems?			N	Any escapes (since last visit)?	<input type="text" value="Y"/>
If yes, detail:	<input type="text" value="MSe040221SAL1"/>				

Movement Records

1. Movement records available for inspection?

2. Date of last inspection:

3. Are records complete and correctly entered?

4. Are movement records available for dead fish and waste?

5. Are records complete and correctly entered?

6. Are health certificates for introductions (outwith GB) available?

Transport Records

1. Are any movements carried out by (or on behalf) of the business (not using a STB)?

If yes, is there a system in place for maintenance of transportation records?

Mortality Records

1. Mortality records available for inspection?

2. How are mortalities disposed of?

If other detail:

3. Mortality records complete and correctly entered?

4. Recent mortality (last 4 wks):

5. Evidence of recent increased/atypical mortalities?

If yes, facility nos/no mortality per facility/no stock per facility/reason:

6. Any other peaks in mortality during period checked?

If yes, detail:

7. Have increased (unexplained) mortalities been reported to vet or FHI?

If yes, detail action:

8. Have 'mortality events' been reported to FHI? If no, enter details on mortality events sheet.

Treatments and Medicines Records

1. Recent treatments (see comment)?	<input type="checkbox"/>	Y
If yes, detail:	T.M.S., Slice	
If other, detail:		
2. Medicines records available for inspection?	<input type="checkbox"/>	Y
3. Are records complete and correctly entered?	<input type="checkbox"/>	Y
4. Are fish in a withdrawal period?	<input type="checkbox"/>	Y
5. If yes, what treatment(s)?	T.M.S., Slice	
If other, detail:		
6. Are medicines stored appropriately?	<input type="checkbox"/>	Y

Biosecurity Records

1. Biosecurity records available for inspection?	<input type="checkbox"/>	Y
2. Has the manner and frequency of mortality removal, recording and safe disposal been considered?	<input type="checkbox"/>	Y
3. Has the manner and period in which the APB will notify Scottish Ministers or veterinary professional of any <i>increased (unexplained)</i> mortality at the site been included?	<input type="checkbox"/>	Y
4. Has the action that will be taken in the event that the presence or suspicion of the presence of a listed disease is detected been included and <i>how</i> and <i>when</i> that will be notified to Scottish Ministers?	<input type="checkbox"/>	Y
5. Has the health status of aquaculture animals being stocked on the farm site been covered (equal or higher health status, certification if required)?	<input type="checkbox"/>	Y
6. Have the husbandry and biosecurity measures implemented between each epidemiological unit to minimise transmission of disease been covered (movement of staff, visitors, equipment, live or dead fish etc.)?	<input type="checkbox"/>	Y
7. Is documentation available regarding the measures in place to maintain the physical containment of aquaculture animals held on site?	<input type="checkbox"/>	Y
8. Have the biosecurity procedures been adequately implemented on site?	<input type="checkbox"/>	Y
If no, detail:		

Results of Surveillance

1. Has any animal health surveillance been carried out by, or on behalf of, the business?	<input type="checkbox"/>	Y
2. If yes, are results available for inspection?	<input type="checkbox"/>	Y
3. Any significant results?	<input type="checkbox"/>	N
If yes, detail (if not detailed under recent disease problems).	Report date: 11/03/2021	
Records checked between:	17/04/2018 - 04/11/2021	

Case No: **2021-0483**

Site No: **FS0427**

Sea Lice Inspection (Seawater Sites Only)

- 1. Has the site experienced sea lice problems in the previous 4 years?
- 2. Is the CoGP Farm Management Area (or equivalent) followed synchronously on a single year class basis?
- 3. Does the site have access to a range of licenced in-feed and bath sea lice medications (including deltamethrin, azamethiphos and emamectin benzoate) as well as access to suitable biological and/or mechanical control measures, and can these be deployed in a reasonable period of time?
- 4. Is there a signed documented farm management agreement or statement relevant to the site and CoGP Farm Management Area (or equivalent)?
- 5. Are sea lice count records available for inspection? (Legal SSI, CoGP Annex 6)
- 6. Do records adequately reflect the required standard specified in the SSI and the CoGP? (Legal SSI, CoGP Annex 6)
- 7. Are sea lice (*L. salmonis*) record levels below the suggested criteria for treatment in the CoGP during the period that records are inspected? (CoGP Annex 6)
- 8. Have average adult female sea lice (*L. salmonis*) numbers per fish been at a level of 3 or above (prior to w/b 10/6/19) or 2 or above (from w/b 10/6/19) during the period that records are inspected?
- If yes, have these been reported to the Fish Health Inspectorate? If no, FHI see comment.
- 9. Is *C. elongatus* infestation at a level which is considered to cause significant welfare problems? (CoGP 4.3.81, 5.3.50)
- 10. Have therapeutic treatments been administered or other actions taken when *L. salmonis* levels have exceeded the suggested criteria for treatment or where *C. elongatus* is considered to have welfare implications? (CoGP 4.3.82, 5.3.51)
- 11. Has any other action been taken (where applicable)?
- 12. Have therapeutic treatments or the actions taken had a significant impact upon the lice levels recorded?
- 13. Are treatments, where conducted, carried out in cooperation between participating farms?
- 14. Is there a harvesting strategy for the site, where fewer populations or part populations are held without treatment for sea lice?
- 15. Is there a site specific written lice management procedure with waypoints describing set actions to deal with recognised scenarios during the escalation of a sea lice infestation?
- 16. Do the sea lice levels observed on stocks reflect sea lice count data? If no please detail reasons.

Containment Inspection

- 1. Has the site experienced equipment damage due to predators in the current or previous production cycles?
- 2. Are measures in place to mitigate against the predation experienced on site? (Detail below)

Sealpro nets,
blinds, tensioned,
top nets

If other, detail below:

- 3. Have escape incidents or events been experienced on or in the vicinity of the site since the last FHI inspection?
- If Yes proceed with questions 4 – 9. If No skip to question 10
- 4. Have these been reported to Scottish Ministers?
- 5. Have these been reported to local DSFB forthwith (where they exist)? (CoGP – 4.4.37, 5.4.17)
- 6. Have these been reported to the SSPO and local fisheries trusts forthwith (where they exist)? (CoGP – 4.4.37, 5.4.17)
- 7. Were methods (if any) used to recover escapees? If yes give detail

8. If gill nets were deployed was this action agreed with local wild fish interests and was permission given by Scottish Ministers? (Legal, CoGP – 4.4.38, 5.4.18)

9. What action was taken to prevent and minimise the risk of further escapes? (Not covered in code but could be considered under satisfactory measures of the Act)

10. Is the site inspected as satisfactory with regards to containment? If no, please detail reason(s)

Case No: 2021-0483

Site No: FS0427

Date of Visit: 10/11/2021

Inspector: [REDACTED]

Point of Compliance

1. Is the farm under inspection located within a farm management area?

If N, no further questions require completion.

Points of Compliance for Both Farm Management Agreements and Statements

2. Has a current farm management agreement or statement (FMAg/S) been prepared?

3. Is the current FMAg/S available for inspection?

4. Does the FMAg/S identify the relevant farm management area?

5. Does the FMAg/S identify the fish farm site(s) to which it applies?

6. Does the FMAg/S identify the date of commencement of the agreement or statement?

7. Does the FMAg/S identify the date of review?

Arrangements for Fish Health Management

8. Does the FMAg/S identify the minimum health standards for the stocks to be introduced to the area or farm?

9. Does the FMAg/S identify the vaccination requirements for stocks held in the area or farm?

10. Does the FMAg/S identify the species of fish which may be stocked into the area or farm?

11. Does the FMAg/S identify the maximum stocking density of any pen on any farm in the area or the individual farm?

12. Does the FMAg/S identify the arrangements for the storage and disposal of any dead fish from any fish farm in the area or the individual farm?

Arrangements for The Management of Sea Lice

13. Does the FMAg/S identify arrangements for the sharing of data on sea lice numbers and treatments?

14. Does the FMAg/S identify the availability and the use of medicines on farms covered by the agreement of statement?

15. Does the FMAg/S identify any requirements for the sensitivity testing of available treatments for sea lice on farms in the area or individual farms?

16. Does the FMAg/S identify the circumstances under which biological controls and cleaner fish are to be used on farms in the area or individual farms?

17. Does the FMAg/S identify the arrangements for synchronous treatments on farms within the area?

Live Fish Movements

18. Does the FMAg/S identify the circumstances when live fish may be introduced or removed from the area or farm?

19. Does the FMAg/S identify the arrangements for the movement of live fish on and off sites in the area or individual farms?

Harvesting

20. Does the FMAg/S identify acceptable harvest practices on farms in the area or individual farms?

Fallowing

21. Does the FMAg/S identify the dates by which the area or individual farm will be fallow and the earliest date when a farm or area may be restocked?

22. Does the FMAg/S identify whether one or more year classes may be stocked onto sites covered by the agreement or statement?

23. Does the FMAg/S identify whether broodstock or potential broodstock are to be kept on any site covered by the agreement or statement?

Point of Compliance for Farm Management Agreements Only

24. Does the farm management agreement include arrangements for persons to become, or cease to be, parties to the agreement?

Management and operation

25. Is the fish farm being managed and operated in accordance with the agreement or statement?

26. What is the version no/date of issue of the FMAg/S?

Case Number:	2021-0483	Site No:	FS0427	Insp:		
Date of Visit	10/11/2021	No of movements/supp./dest.			Score	
Live fish movements		0	1-5	6-10	>10	
Movements on (from out with GB) of susceptible species	Frequency of movements on from equivalent MS	0	5	10	14	0
	Frequency of movements on from equivalent zone or compartment including third country	0	9	18	26	
	Number of suppliers	0	5	10	14	0
Movements off	Frequency of movements off	0	3	6	10	10
	Number of destinations	0	3	6	10	3
Exposure via water	Site contacts	0	1-5	6-10		
Water contacts with other farms (holding species susceptible to same diseases)	Farm is protected (secure water supply through disinfection or borehole)	0				
	Farm is on-line or in a coastal zone with category I farms upstream or within 1 tidal excursion	1	2	4		2
	Farm is on-line or in a coastal zone with category III farms upstream or within 1 tidal excursion	1	3	6		
	Farm is on-line or in a coastal zone with category V farms upstream or within 1 tidal excursion	1	4	8		
Management practices		None	Secure	Unsecure		
Water contacts with processors	Any processing plant discharging into adjacent waters	0	1	2		1
On farm processing within the rules of the directive	No on farm processing	0				0
	Processing own fish (re-cycling risk)	1				
	Processing fish from MS of equivalent status	2				
	Processing fish from zone or compartment of equivalent status	4				
	Processing fish from Category III farm	8				
	Processing fish from Category V farm	10				
Disposal of fish and fish by-products	Site's own waste only processed.	0				
	Common processes with other farms	3				3
	Collection point for waste from other farms	5				
Use of unpasteurised feeds	No feeding of unpasteurised feed	0				0
	Feeding unpasteurised feed	5				
Biosecurity	Number of sites	1	2 or 3	≥ 4		
Contacts with other sites	Sites operating from single shorebase	0	1	2		1
	Sites sharing staff and equipment	0	1	2		1
Disinfection of equipment between sites, use of footbaths etc	Yes	0				0
	No	1				
CoGP/Regulator						
Practices in accordance with regulator or industry code of practice	Yes	0				0
	No	3				
Platform access to cages	Yes	0				0
	No	2				
Total Rank					21	MEDIUM

FISH HEALTH INSPECTORATE VISIT REPORT

SUMMARY FOR INFORMATION OF SITE OPERATOR

BUSINESS No	FB0125	DATE OF VISIT	10/11/2021
SITE No	FS0427	SITE NAME	Fishnish (A)
CASE No	20210483	INSPECTOR	██████████

Inspection under the Aquatic Animal Health (Scotland) Regulations 2009

The above site was inspected, in accordance with the Aquatic Animal Health (Scotland) Regulations 2009.

All epidemiological units were inspected. On this occasion no samples were taken for disease analysis. The Inspector did not observe any clinical signs associated with the listed diseases as described in the Aquatic Animal Health (Scotland) Regulations 2009.

Records

The surveillance frequency category of the site was assessed as medium. An inspection under the Aquatic Animal Health (Scotland) Regulations 2009 will be conducted every second year. The category of the site will be reassessed on a routine basis and updated as required.

The information required for the public record of aquaculture production businesses regarding this site was verified and where necessary updated. The following records were also inspected to ensure that the conditions of authorisation for your Aquaculture Production Business (APB) are being met:

Aquaculture animal and aquaculture animal product movement records were inspected and appeared to be adequately maintained.

Records in relation to aquaculture animals transported by the business were inspected and found to be adequately maintained.

Mortality records were inspected and found to be adequately maintained.

No mortality levels exceeding the reporting criteria have been recorded since the last inspection.

Reports detailing the results of animal health surveillance carried out by or on behalf of the business and/or Marine Scotland were available for inspection.

The biosecurity measures plan for the site was inspected and found to be adequately maintained and implemented.

Inspection under the Animals and Animal Products (Examination for Residues and Maximum Residue Limits) (England and Scotland) Regulations 2015

Medicine records were inspected and found to be adequately maintained.

Inspection under the Aquaculture and Fisheries (Scotland) Act 2007

The site was also inspected in accordance with the Aquaculture and Fisheries (Scotland) Act 2007, as amended, with respect to section 3 regarding parasites (sea lice), section 4A regarding fish farm management agreements and statements and section 5 regarding containment and escapes.

On this occasion the site was found to be satisfactory with regards to parasites, fish farm management agreements and statements and containment and escapes.

Please contact myself or the duty inspector should you require any further information or have any queries regarding this report.



Signed:

Date: 16/11/2021

Fish Health Inspector

The Fish Health Inspectorate Service Charter detailing standards of service is available on the Marine Scotland website at <https://www.gov.scot/publications/fish-health-inspectorate-service-charter/>

Case No: 2021-0484 Date of visit: 10/11/2021

Time spent on site: 2hrs Main Inspector: [Redacted]

Site No: FS0694 Site Name: Fishnish (B)
Business No: FB0125 Business Name: Scottish Sea Farms Ltd

Case Types: 1 ECI 2 CNI 3 SLI 4 VMD 5 [] 6 []

Water Temp (°C): 12 Thermometer No: T152 FHI 045 completed []

Observations: Region: ST Water type: S CoGP MA: M-35

Dead/weak/abnormally behaving fish present? Y If yes, see additional information/clinical score sheet.
Clinical signs of disease observed? N If yes, see additional information/clinical score sheet.
Gross pathology observed? N If yes, see additional information/clinical score sheet.
Diagnostic samples taken? N

UNI/REG only - if unable to carry out intended visit detail reason below:
[Redacted]

Additional Case Information:

Fish came onto site in December 2020 from the Barcaldine Smolt Unit.

Site had a Salmosan treatment in June, a thermolicer treatment was done in July, peroxide in September and Slice towards the end of September, beginning of October 21.

Fish were sitting deep in the water, but those observed appeared to be healthy and were active. Lots of wrasse observed in the cages which also appeared to be in good health. 8,791 wrasse were input over June, July and August 21 and only 190 mortalities have been recorded since then. Site manager reported their effectiveness in keeping lice numbers low.

1 mortality was observed across the site. This was removed at the time of inspection.

Fish sampled for VMD appeared healthy and demonstrated a strong feed response.

Case No: Site No:

Date of Visit: Inspector(s):

Registration/Authorisation Details

- 1. Business/site details summary checked by site representative?
- 2. Changes made to details?

Site Details (include cleaner fish for all sections)

Total No facilities	<input type="text" value="10"/>	Facilities stocked	<input type="text" value="5"/>	No facilities inspected	<input type="text" value="10"/>
Species	<input type="text" value="SAL"/>	<input type="text" value="WRA"/>			
Age group	<input type="text" value="2020 Q4"/>	<input type="text" value="Wildcaught"/>			
No Fish	<input type="text" value="226,220"/>	<input type="text" value="8,700"/>			
Mean Fish Wt	<input type="text" value="2.7kg"/>	<input type="text" value="90g"/>			
Next Fallow Date (Site)	<input type="text" value="Jun 22"/>		Next Input Date (Site)	<input type="text" value="Sep 22"/>	
Recent (last 4 wks) disease problems?			Any escapes (since last visit)?	<input type="text" value="N"/>	
If yes, detail:	<input type="text" value=""/>				

Movement Records

- 1. Movement records available for inspection?
- 2. Date of last inspection:
- 3. Are records complete and correctly entered?
- 4. Are movement records available for dead fish and waste?
- 5. Are records complete and correctly entered?
- 6. Are health certificates for introductions (outwith GB) available?

Transport Records

- 1. Are any movements carried out by (or on behalf) of the business (not using a STB)?
- If yes, is there a system in place for maintenance of transportation records?

Mortality Records

- 1. Mortality records available for inspection?
- 2. How are mortalities disposed of?
- If other detail:
- 3. Mortality records complete and correctly entered?
- 4. Recent mortality (last 4 wks):
- 5. Evidence of recent increased/atypical mortalities?
- If yes, facility nos/no mortality per facility/no stock per facility/reason:
- 6. Any other peaks in mortality during period checked?
- If yes, detail:
- 7. Have increased (unexplained) mortalities been reported to vet or FHI?
- If yes, detail action:
- 8. Have 'mortality events' been reported to FHI? If no, enter details on mortality events sheet.

Treatments and Medicines Records

1. Recent treatments (see comment)?	<input type="checkbox"/>	Y
If yes, detail: T.M.S, Slice		
If other, detail:		
2. Medicines records available for inspection?	<input type="checkbox"/>	Y
3. Are records complete and correctly entered?	<input type="checkbox"/>	Y
4. Are fish in a withdrawal period?	<input type="checkbox"/>	Y
5. If yes, what treatment(s)?	<input type="checkbox"/>	T.M.S, Slice
If other, detail:		
6. Are medicines stored appropriately?	<input type="checkbox"/>	Y

Biosecurity Records

1. Biosecurity records available for inspection?	<input type="checkbox"/>	Y
2. Has the manner and frequency of mortality removal, recording and safe disposal been considered?	<input type="checkbox"/>	Y
3. Has the manner and period in which the APB will notify Scottish Ministers or veterinary professional of any <i>increased (unexplained)</i> mortality at the site been included?	<input type="checkbox"/>	Y
4. Has the action that will be taken in the event that the presence or suspicion of the presence of a listed disease is detected been included and <i>how</i> and <i>when</i> that will be notified to Scottish Ministers?	<input type="checkbox"/>	Y
5. Has the health status of aquaculture animals being stocked on the farm site been covered (equal or higher health status, certification if required)?	<input type="checkbox"/>	Y
6. Have the husbandry and biosecurity measures implemented between each epidemiological unit to minimise transmission of disease been covered (movement of staff, visitors, equipment, live or dead fish etc.)?	<input type="checkbox"/>	Y
7. Is documentation available regarding the measures in place to maintain the physical containment of aquaculture animals held on site?	<input type="checkbox"/>	Y
8. Have the biosecurity procedures been adequately implemented on site?	<input type="checkbox"/>	Y
If no, detail:		

Results of Surveillance

1. Has any animal health surveillance been carried out by, or on behalf of, the business?	<input type="checkbox"/>	Y
2. If yes, are results available for inspection?	<input type="checkbox"/>	Y
3. Any significant results?	<input type="checkbox"/>	N
If yes, detail (if not detailed under recent disease problems). Report date: 11/03/2021		

Records checked between: 17/04/2018 - 04/11/2021

Case No:

Site No:

Sea Lice Inspection (Seawater Sites Only)

- 1. Has the site experienced sea lice problems in the previous 4 years?
- 2. Is the CoGP Farm Management Area (or equivalent) followed synchronously on a single year class basis?
- 3. Does the site have access to a range of licenced in-feed and bath sea lice medications (including deltamethrin, azamethiphos and emamectin benzoate) as well as access to suitable biological and/or mechanical control measures, and can these be deployed in a reasonable period of time?
- 4. Is there a signed documented farm management agreement or statement relevant to the site and CoGP Farm Management Area (or equivalent)?
- 5. Are sea lice count records available for inspection? (Legal SSI, CoGP Annex 6)
- 6. Do records adequately reflect the required standard specified in the SSI and the CoGP? (Legal SSI, CoGP Annex 6)
- 7. Are sea lice (*L. salmonis*) record levels below the suggested criteria for treatment in the CoGP during the period that records are inspected? (CoGP Annex 6)
- 8. Have average adult female sea lice (*L. salmonis*) numbers per fish been at a level of 3 or above (prior to w/b 10/6/19) or 2 or above (from w/b 10/6/19) during the period that records are inspected?
- If yes, have these been reported to the Fish Health Inspectorate? If no, FHI see comment.
- 9. Is *C. elongatus* infestation at a level which is considered to cause significant welfare problems? (CoGP 4.3.81, 5.3.50)
- 10. Have therapeutic treatments been administered or other actions taken when *L. salmonis* levels have exceeded the suggested criteria for treatment or where *C. elongatus* is considered to have welfare implications? (CoGP 4.3.82, 5.3.51)
- 11. Has any other action been taken (where applicable)?
- 12. Have therapeutic treatments or the actions taken had a significant impact upon the lice levels recorded?
- 13. Are treatments, where conducted, carried out in cooperation between participating farms?
- 14. Is there a harvesting strategy for the site, where fewer populations or part populations are held without treatment for sea lice?
- 15. Is there a site specific written lice management procedure with waypoints describing set actions to deal with recognised scenarios during the escalation of a sea lice infestation?
- 16. Do the sea lice levels observed on stocks reflect sea lice count data? If no please detail reasons.

Containment Inspection

- 1. Has the site experienced equipment damage due to predators in the current or previous production cycles?
- 2. Are measures in place to mitigate against the predation experienced on site? (Detail below)

Sealpro nets, tensioned, top nets, seal blinds

If other, detail below:

- 3. Have escape incidents or events been experienced on or in the vicinity of the site since the last FHI inspection?
- If Yes proceed with questions 4 – 9. If No skip to question 10
- 4. Have these been reported to Scottish Ministers?
- 5. Have these been reported to local DSFB forthwith (where they exist)? (CoGP – 4.4.37, 5.4.17)
- 6. Have these been reported to the SSPO and local fisheries trusts forthwith (where they exist)? (CoGP – 4.4.37, 5.4.17)
- 7. Were methods (if any) used to recover escapees? If yes give detail
- 8. If gill nets were deployed was this action agreed with local wild fish interests and was permission given by Scottish Ministers? (Legal, CoGP – 4.4.38, 5.4.18)
- 9. What action was taken to prevent and minimise the risk of further escapes? (Not covered in code but could be considered under satisfactory measures of the Act)
- 10. Is the site inspected as satisfactory with regards to containment? If no, please detail reason(s)

Case No: 2021-0484

Site No: FS0694

Date of Visit: 10/11/2021

Inspector: [REDACTED]

Point of Compliance

1. Is the farm under inspection located within a farm management area?

If N, no further questions require completion.

Points of Compliance for Both Farm Management Agreements and Statements

2. Has a current farm management agreement or statement (FMAg/S) been prepared?

3. Is the current FMAg/S available for inspection?

4. Does the FMAg/S identify the relevant farm management area?

5. Does the FMAg/S identify the fish farm site(s) to which it applies?

6. Does the FMAg/S identify the date of commencement of the agreement or statement?

7. Does the FMAg/S identify the date of review?

Arrangements for Fish Health Management

8. Does the FMAg/S identify the minimum health standards for the stocks to be introduced to the area or farm?

9. Does the FMAg/S identify the vaccination requirements for stocks held in the area or farm?

10. Does the FMAg/S identify the species of fish which may be stocked into the area or farm?

11. Does the FMAg/S identify the maximum stocking density of any pen on any farm in the area or the individual farm?

12. Does the FMAg/S identify the arrangements for the storage and disposal of any dead fish from any fish farm in the area or the individual farm?

Arrangements for The Management of Sea Lice

13. Does the FMAg/S identify arrangements for the sharing of data on sea lice numbers and treatments?

14. Does the FMAg/S identify the availability and the use of medicines on farms covered by the agreement of statement?

15. Does the FMAg/S identify any requirements for the sensitivity testing of available treatments for sea lice on farms in the area or individual farms?

16. Does the FMAg/S identify the circumstances under which biological controls and cleaner fish are to be used on farms in the area or individual farms?

17. Does the FMAg/S identify the arrangements for synchronous treatments on farms within the area?

Live Fish Movements

18. Does the FMAg/S identify the circumstances when live fish may be introduced or removed from the area or farm?

19. Does the FMAg/S identify the arrangements for the movement of live fish on and off sites in the area or individual farms?

Harvesting

20. Does the FMAg/S identify acceptable harvest practices on farms in the area or individual farms?

Fallowing

21. Does the FMAg/S identify the dates by which the area or individual farm will be fallow and the earliest date when a farm or area may be restocked?

22. Does the FMAg/S identify whether one or more year classes may be stocked onto sites covered by the agreement or statement?

23. Does the FMAg/S identify whether broodstock or potential broodstock are to be kept on any site covered by the agreement or statement?

Point of Compliance for Farm Management Agreements Only

24. Does the farm management agreement include arrangements for persons to become, or cease to be, parties to the agreement?

Management and operation

25. Is the fish farm being managed and operated in accordance with the agreement or statement?

26. What is the version no/date of issue of the FMAg/S?



Case Number:	2021-0484	Site No:	FS0694	Insp:			
Date of Visit	10/11/2021	No of movements/supp./dest.			Score		
Live fish movements		0	1-5	6-10	>10		
Movements on (from out with GB) of susceptible species	Frequency of movements on from equivalent MS	0	5	10	14	0	
	Frequency of movements on from equivalent zone or compartment including third country	0	9	18	26		
	Number of suppliers	0	5	10	14	0	
Movements off	Frequency of movements off	0	3	6	10	10	
	Number of destinations	0	3	6	10	3	
Exposure via water		Site contacts			0	1-5	6-10
Water contacts with other farms (holding species susceptible to same diseases)	Farm is protected (secure water supply through disinfection or borehole)	0					
	Farm is on-line or in a coastal zone with category I farms upstream or within 1 tidal excursion	1	2		4	2	
	Farm is on-line or in a coastal zone with category III farms upstream or within 1 tidal excursion	1	3		6		
	Farm is on-line or in a coastal zone with category V farms upstream or within 1 tidal excursion	1	4		8		
Management practices		None	Secure	Unsecure			
Water contacts with processors	Any processing plant discharging into adjacent waters	0	1		2	1	
On farm processing within the rules of the directive	No on farm processing	0				0	
	Processing own fish (re-cycling risk)	1					
	Processing fish from MS of equivalent status	2					
	Processing fish from zone or compartment of equivalent status	4					
	Processing fish from Category III farm	8					
	Processing fish from Category V farm	10					
Disposal of fish and fish by-products	Site's own waste only processed.	0					
	Common processes with other farms	3				3	
	Collection point for waste from other farms	5					
Use of unpasteurised feeds	No feeding of unpasteurised feed	0				0	
	Feeding unpasteurised feed	5					
Biosecurity		Number of sites	1	2 or 3	≥ 4		
Contacts with other sites	Sites operating from single shorebase	0	1		2	1	
	Sites sharing staff and equipment	0	1		2	1	
Disinfection of equipment between sites, use of footbaths etc	Yes	0				0	
	No	1					
CoGP/Regulator							
Practices in accordance with regulator or industry code of practice	Yes	0				0	
	No	3					
Platform access to cages	Yes	0				0	
	No	2					
Total Rank					21	MEDIUM	

Case no: Site No: Date of visit/
Sampling:

Priority samples: VI BA PA MG HI

Time sampling starts/ends: Inspector: VMD No.

Environmental conditions: 1 2 3 4 5

Summary samples HIST BA MG VI PA Total Samples

Add Fish/Pools - click

Pool/Fish No													
Fish nos	1												
Pool Group													
Species	SAL												
Average weight	2.7kg												
Sex	N/A												
Water Type	SW												
Stock Details	Stock Origin	Barcaldine Smolt Unit FS1328											
	Facility No	3											

Site No: FS0694
Case No: 2021-0484
Nature of non-compliance:
Action taken (FHI):
Non-compliance relevant to (delete): VirologyMolGen/Bacteriology/Histology/Parasitology



FISH HEALTH INSPECTORATE VISIT REPORT

SUMMARY FOR INFORMATION OF SITE OPERATOR

BUSINESS No	FB0125	DATE OF VISIT	10/11/2021
SITE No	FS0694	SITE NAME	Fishnish (B)
CASE No	20210484	INSPECTOR	██████████

Inspection under the Aquatic Animal Health (Scotland) Regulations 2009

The above site was inspected, in accordance with the Aquatic Animal Health (Scotland) Regulations 2009.

All epidemiological units were inspected. On this occasion no samples were taken for disease analysis. The Inspector did not observe any clinical signs associated with the listed diseases as described in the Aquatic Animal Health (Scotland) Regulations 2009.

Records

The surveillance frequency category of the site was assessed as medium. An inspection under the Aquatic Animal Health (Scotland) Regulations 2009 will be conducted every second year. The category of the site will be reassessed on a routine basis and updated as required.

The information required for the public record of aquaculture production businesses regarding this site was verified and where necessary updated. The following records were also inspected to ensure that the conditions of authorisation for your Aquaculture Production Business (APB) are being met:

Aquaculture animal and aquaculture animal product movement records were inspected and appeared to be adequately maintained.

Records in relation to aquaculture animals transported by the business were inspected and found to be adequately maintained.

Mortality records were inspected and found to be adequately maintained.

No mortality levels exceeding the reporting criteria have been recorded since the last inspection.

Reports detailing the results of animal health surveillance carried out by or on behalf of the business and/or Marine Scotland were available for inspection.

The biosecurity measures plan for the site was inspected and found to be adequately maintained and implemented.

Inspection under the Animals and Animal Products (Examination for Residues and Maximum Residue Limits) (England and Scotland) Regulations 2015

Medicine records were inspected and found to be adequately maintained.

Samples were taken to be analysed for veterinary residues.

Inspection under the Aquaculture and Fisheries (Scotland) Act 2007

The site was also inspected in accordance with the Aquaculture and Fisheries (Scotland) Act 2007, as amended, with respect to section 3 regarding parasites (sea lice), section 4A regarding fish farm management agreements and statements and section 5 regarding containment and escapes.

On this occasion the site was found to be satisfactory with regards to parasites, fish farm management agreements and statements and containment and escapes.

Please contact myself or the duty inspector should you require any further information or have any queries regarding this report.



Signed:

Date: 16/11/2021

Fish Health Inspector

The Fish Health Inspectorate Service Charter detailing standards of service is available on the Marine Scotland website at <https://www.gov.scot/publications/fish-health-inspectorate-service-charter/>

Case No: 2021-0485 Date of visit: 09/11/2021

Time spent on site: 1.5hrs Main Inspector: [Redacted]

Site No: SS0508 Site Name: Loch A Chumhainn
Business No: SB0325 Business Name: Isle of Mull Oysters

Case Types: 1 ECI 2 [] 3 [] 4 [] 5 [] 6 []

Water Temp (°C): 12.1 Thermometer No: T152 FHI 045 completed []

Observations: Region: ST Water type: S CoGP MA: []

Dead/weak/abnormally behaving fish present? N If yes, see additional information/clinical score sheet.
Clinical signs of disease observed? N If yes, see additional information/clinical score sheet.
Gross pathology observed? N If yes, see additional information/clinical score sheet.
Diagnostic samples taken? N

UNI/REG only - if unable to carry out intended visit detail reason below:
[Redacted]

Additional Case Information:

Site normally receives stock from the businesses other site, Poll Athach (SS0535), which is used as a nursery site, however has also taken on oysters from South Shian Bay 2 (SS0520), Guernsey Sea Farms and Morcambe Bay. The oysters are ongrown at this site before they are either moved on to other sites for further ongrowing or sold to the SSMG for human consumption.

Oysters that were received from Guernsey Sea Farms in May 2020 were not accompanied by a health certificate so this was unavailable for inspection. Site manager was made aware that if he received a consignment without the accompanying paperwork, the FHI should be notified immediately and the consignment should not to be put in the water until the issue has been resolved.

Grading at the site is conducted at least once a month, when empty shells are removed from the bags, crushed and used to fill potholes in the site access road. If mortality events occur at the site which are higher than the expected rate for the species, this is reported to Marine Scotland as per the sites biosecurity measures plan.

Empty shells were observed in most bags, but no tissue remained. The site was currently being graded so these will be removed over the coming weeks. Otherwise, animals appeared in good condition with good shell growth evident. Bags and trestles were very clean.

Case No: Site No:

Date of Visit: Inspector(s):

Registration/Authorisation Details

1. Business/site details summary checked by site representative?

2. Changes made to details?

Site Details (include cleaner fish for all sections)

Total No facilities	<input type="text" value="1000"/>	Facilities stocked	<input type="text" value="800"/>	No facilities inspected	<input type="text" value="1000"/>
Species	<input type="text" value="CGI"/>				
Age group	<input type="text" value="Mixed"/>				
No Fish	<input type="text" value="3,066,565"/>				
Mean Fish Wt	<input type="text" value="10-66g"/>				
Next Fallow Date (Site)	<input type="text" value="No plan."/>	Next Input Date (Site)	<input type="text" value="Spring 22"/>		
Recent (last 4 wks) disease problems?	<input type="text" value="N"/>		Any escapes (since last visit)?	<input type="text" value="N"/>	
If yes, detail:	<input type="text" value=""/>				

Movement Records

1. Movement records available for inspection?

2. Date of last inspection:

3. Are records complete and correctly entered?

4. Are movement records available for dead fish and waste?

5. Are records complete and correctly entered?

6. Are health certificates for introductions (outwith GB) available?

Transport Records

1. Are any movements carried out by (or on behalf) of the business (not using a STB)?

If yes, is there a system in place for maintenance of transportation records?

Mortality Records

1. Mortality records available for inspection?

2. How are mortalities disposed of?

If other detail:

3. Mortality records complete and correctly entered?

4. Recent mortality (last 4 wks):

5. Evidence of recent increased/atypical mortalities?

If yes, facility nos/no mortality per facility/no stock per facility/reason:

6. Any other peaks in mortality during period checked?

If yes, detail:

7. Have increased (unexplained) mortalities been reported to vet or FHI?

If yes, detail action:

8. Have 'mortality events' been reported to FHI? If no, enter details on mortality events sheet.

Treatments and Medicines Records

1. Recent treatments (see comment)?	<input type="checkbox"/>
If yes, detail:	<input type="text"/>
If other, detail:	<input type="text"/>
2. Medicines records available for inspection?	<input type="checkbox"/>
3. Are records complete and correctly entered?	<input type="checkbox"/>
4. Are fish in a withdrawal period?	<input type="checkbox"/>
5. If yes, what treatment(s)?	<input type="text"/>
If other, detail:	<input type="text"/>
6. Are medicines stored appropriately?	<input type="checkbox"/>

Biosecurity Records

1. Biosecurity records available for inspection?	<input type="checkbox"/>	Y
2. Has the manner and frequency of mortality removal, recording and safe disposal been considered?	<input type="checkbox"/>	Y
3. Has the manner and period in which the APB will notify Scottish Ministers or veterinary professional of any <i>increased (unexplained)</i> mortality at the site been included?	<input type="checkbox"/>	Y
4. Has the action that will be taken in the event that the presence or suspicion of the presence of a listed disease is detected been included and <i>how</i> and <i>when</i> that will be notified to Scottish Ministers?	<input type="checkbox"/>	Y
5. Has the health status of aquaculture animals being stocked on the farm site been covered (equal or higher health status, certification if required)?	<input type="checkbox"/>	Y
6. Have the husbandry and biosecurity measures implemented between each epidemiological unit to minimise transmission of disease been covered (movement of staff, visitors, equipment, live or dead fish etc.)?	<input type="checkbox"/>	Y
7. Is documentation available regarding the measures in place to maintain the physical containment of aquaculture animals held on site?	<input type="checkbox"/>	Y
8. Have the biosecurity procedures been adequately implemented on site?	<input type="checkbox"/>	Y
If no, detail:	<input type="text"/>	

Results of Surveillance

1. Has any animal health surveillance been carried out by, or on behalf of, the business?	<input type="checkbox"/>	N
2. If yes, are results available for inspection?	<input type="checkbox"/>	
3. Any significant results?	<input type="checkbox"/>	
If yes, detail (if not detailed under recent disease problems).	<input type="text"/>	

Records checked between:	<input type="text" value="04/09/2019 - 09/11/2021"/>
--------------------------	--

Case Number:	2021-0485	Site No:	SS0508
Date of Visit	09/11/2021	Inspector:	
Number of Susceptible species on site			
If no susceptible species present = LOW risk			
If susceptible species present, score for each pathogen			
		No	Yes
Susceptible to Bonamia ostrea (OED)		0	25
Susceptible to Marteilia refringens (OED, MED)		0	3
Susceptible to OshV (CGI)		0	3
			3
Sites within a tidal excursion			
		1	2-5
			>6
Site contacts	Number of sites holding susceptible species within a tidal excursion	0	2
			10
			0
Live shellfish movements			
		0	1-2
			>3
Movements on	Frequency of movements on from equivalent MS	0	5
	Frequency of movements on from equivalent zone or compartment including third country	0	10
	Number of suppliers	0	5
			10
			5
Movements off	Frequency of movements off <u>within</u> MSS Management Areas	0	1
	Frequency of movements off <u>outwith</u> MSS Management Areas	0	3
	Number of destinations	0	3
			6
			6
			6
Management practices			
		Secure (effluent treatment)	Unsecure (no effluent treatment)
		None	
Water contacts with depuration facilities	Depuration of stock from own sites within MSS management area	0	1
	Depuration of stock from other businesses sites within MSS management area	0	2
	Depuration of stock from sites outwith MSS management area	0	4
			2
			6
			8
			0
			0
Biosecurity			
	Number of sites	1	2 or 3
			≥ 4
Contacts with other sites	Sites operating from single shorebase	0	1
	Sites sharing staff and equipment	0	1
			5
		Yes	No
	Disinfection of equipment between sites, use of footbaths etc	0	2
			0
			2
			0
Total Risk			23
			MEDIUM

FISH HEALTH INSPECTORATE VISIT REPORT

SUMMARY FOR INFORMATION OF SITE OPERATOR

BUSINESS No	SB0325	DATE OF VISIT	09/11/2021
SITE No	SS0508	SITE NAME	Loch A Chumhainn
CASE No	20210485	INSPECTOR	██████████

Inspection under the Aquatic Animal Health (Scotland) Regulations 2009

The above site was inspected, in accordance with the Aquatic Animal Health (Scotland) Regulations 2009.

All epidemiological units were inspected. On this occasion no samples were taken for disease analysis. The Inspector did not observe any clinical signs associated with the listed diseases as described in the Aquatic Animal Health (Scotland) Regulations 2009.

Records

The surveillance frequency category of the site was assessed as medium. An inspection under the Aquatic Animal Health (Scotland) Regulations 2009 will be conducted every second year. The category of the site will be reassessed on a routine basis and updated as required.

The information required for the public record of aquaculture production businesses regarding this site was verified and where necessary updated. The following records were also inspected to ensure that the conditions of authorisation for your Aquaculture Production Business (APB) are being met:

Aquaculture animal and aquaculture animal product movement records were inspected and appeared to be adequately maintained. However, a health certificate for a consignment of Pacific oysters received from Guernsey in May 2020 was unavailable. The FHI should be notified immediately of any consignments delivered from out with Great Britain that are missing the required health certificate. The consignment should also not be put into the water until the issue is resolved.

Mortality records were inspected and found to be adequately maintained.

No animal health surveillance had been carried out on behalf of the business and/or Marine Scotland since the last Marine Scotland Inspection.

The biosecurity measures plan for the site was inspected and found to be adequately maintained and implemented.

Please contact myself or the duty inspector should you require any further information or have any queries regarding this report.



Signed:

Date: 15/11/2021

Fish Health Inspector

The Fish Health Inspectorate Service Charter detailing standards of service is available on the Marine Scotland website at <https://www.gov.scot/publications/fish-health-inspectorate-service-charter/>

Case No: 2021-0491 Date of visit: 04/11/2021

Time spent on site: 1hr Main Inspector:

Site No: FS1056 Site Name: Strone Point

Business No: FB0169 Business Name: The Scottish Salmon Company

Case Types: 1 ECI 2 3 4 5 6

Water Temp (°C): 11.7 Thermometer No: T173 FHI 045 completed

Observations: Region: ST Water type: S CoGP MA M-45

Dead/weak/abnormally behaving fish present? Y If yes, see additional information/clinical score sheet.
Clinical signs of disease observed? N If yes, see additional information/clinical score sheet.
Gross pathology observed? N If yes, see additional information/clinical score sheet.
Diagnostic samples taken? N

UNI/REG only - if unable to carry out intended visit detail reason below:

Additional Case Information:

Site inspection by ■■■■, observed by ■■■■.

The fish looked healthy and they were feeding well, though deep in the water column. Two dead fish observed.

The site has been inspected on the 15/07/2021 but the water temperature was found to be above 14 degrees Celsius. So full ECI could not be completed. Case type changed to REG, CNI, SLI. Biosecurity, containment and sea lice records were found to be adequately maintained and therefore they have not been inspected again.

Case No: **2021-0491** Site No: **FS1056**
 Date of Visit: **04/11/2021** Inspector(s): **[REDACTED]**

Registration/Authorisation Details

- 1. Business/site details summary checked by site representative? **Y**
- 2. Changes made to details? **N**

Site Details (include cleaner fish for all sections)

Total No facilities	14	Facilities stocked	14	No facilities inspected	14
Species	SAL	Wrasse			
Age group	21S1	Wild			
No Fish	659,873	31,486			
Mean Fish Wt	2kg	Mixed			
Next Fallow Date (Site)	July 2022		Next Input Date (Site)	January 2023	
Recent (last 4 wks) disease problems?			N	Any escapes (since last visit)?	N
If yes, detail:	[REDACTED]				

Movement Records

- 1. Movement records available for inspection? **Y**
- 2. Date of last inspection: **15/07/2021**
- 3. Are records complete and correctly entered? **Y**
- 4. Are movement records available for dead fish and waste? **Y**
- 5. Are records complete and correctly entered? **Y**
- 6. Are health certificates for introductions (outwith GB) available? **N/A**

Transport Records

- 1. Are any movements carried out by (or on behalf) of the business (not using a STB)? **N**
- If yes, is there a system in place for maintenance of transportation records? **[REDACTED]**

Mortality Records

- 1. Mortality records available for inspection? **Y**
- 2. How are mortalities disposed of? **Whole fish - Dundas Chemicals**
- If other detail: **[REDACTED]**
- 3. Mortality records complete and correctly entered? **Y**
- 4. Recent mortality (last 4 wks): **Week 40 - 305 fish (0.05%), week 41 - 316 fish (0.05%), week 42 - 401**
- 5. Evidence of recent increased/atypical mortalities? **N**
- If yes, facility nos/no mortality per facility/no stock per facility/reason: **[REDACTED]**
- 6. Any other peaks in mortality during period checked? **N**
- If yes, detail: **[REDACTED]**
- 7. Have increased (unexplained) mortalities been reported to vet or FHI? **N/A**
- If yes, detail action: **[REDACTED]**
- 8. Have 'mortality events' been reported to FHI? If no, enter details on mortality events sheet. **N/A**

Treatments and Medicines Records

1. Recent treatments (see comment)?	<input type="checkbox"/>	Y
If yes, detail:	Slice	
If other, detail:		
2. Medicines records available for inspection?	<input type="checkbox"/>	Y
3. Are records complete and correctly entered?	<input type="checkbox"/>	Y
4. Are fish in a withdrawal period?	<input type="checkbox"/>	N
5. If yes, what treatment(s)?		
If other, detail:		
6. Are medicines stored appropriately?	<input type="checkbox"/>	Y

Biosecurity Records

1. Biosecurity records available for inspection?	<input type="checkbox"/>	Y
2. Has the manner and frequency of mortality removal, recording and safe disposal been considered?	<input type="checkbox"/>	N/A
3. Has the manner and period in which the APB will notify Scottish Ministers or veterinary professional of any <i>increased (unexplained) mortality</i> at the site been included?	<input type="checkbox"/>	N/A
4. Has the action that will be taken in the event that the presence or suspicion of the presence of a listed disease is detected been included and <i>how</i> and <i>when</i> that will be notified to Scottish Ministers?	<input type="checkbox"/>	N/A
5. Has the health status of aquaculture animals being stocked on the farm site been covered (equal or higher health status, certification if required)?	<input type="checkbox"/>	N/A
6. Have the husbandry and biosecurity measures implemented between each epidemiological unit to minimise transmission of disease been covered (movement of staff, visitors, equipment, live or dead fish etc.)?	<input type="checkbox"/>	N/A
7. Is documentation available regarding the measures in place to maintain the physical containment of aquaculture animals held on site?	<input type="checkbox"/>	N/A
8. Have the biosecurity procedures been adequately implemented on site?	<input type="checkbox"/>	N/A
If no, detail:		

Results of Surveillance

1. Has any animal health surveillance been carried out by, or on behalf of, the business?	<input type="checkbox"/>	Y
2. If yes, are results available for inspection?	<input type="checkbox"/>	Y
3. Any significant results?	<input type="checkbox"/>	Y
If yes, detail (if not detailed under recent disease problems).	AGD	

Records checked between:	15/07/2021 - 29/10/2021
--------------------------	-------------------------

FISH HEALTH INSPECTORATE VISIT REPORT

SUMMARY FOR INFORMATION OF SITE OPERATOR

BUSINESS No	FB0169	DATE OF VISIT	04/11/2021
SITE No	FS1056	SITE NAME	Strone
CASE No	20210491	INSPECTOR	

Inspection under the Aquatic Animal Health (Scotland) Regulations 2009

The above site was inspected, in accordance with the Aquatic Animal Health (Scotland) Regulations 2009.

All epidemiological units were inspected. On this occasion no samples were taken for disease analysis. The Inspector did not observe any clinical signs associated with the listed diseases as described in the Aquatic Animal Health (Scotland) Regulations 2009.

Records

The information required for the public record of aquaculture production businesses regarding this site was verified and where necessary updated. The following records were also inspected to ensure that the conditions of authorisation for your Aquaculture Production Business (APB) are being met:

Aquaculture animal and aquaculture animal product movement records were inspected and appeared to be adequately maintained.

Mortality records were inspected and found to be adequately maintained.

No mortality levels exceeding the reporting criteria have been recorded since the last inspection.

Reports detailing the results of animal health surveillance carried out by or on behalf of the business and/or Marine Scotland were available for inspection.

Inspection under the Animals and Animal Products (Examination for Residues and Maximum Residue Limits) (England and Scotland) Regulations 2015

Medicine records were inspected and found to be adequately maintained.

Please contact myself or the duty inspector should you require any further information or have any queries regarding this report.

Signed:



Fish Health Inspector

Date: 12/11/2021

The Fish Health Inspectorate Service Charter detailing standards of service is available on the Marine Scotland website at <https://www.gov.scot/publications/fish-health-inspectorate-service-charter/>

Case No: 2021-0492 Date of visit: 04/11/2021

Time spent on site: 1 hour Main Inspector: [Redacted]

Site No: FS1267 Site Name: Gometra
Business No: FB0169 Business Name: The Scottish Salmon Company

Case Types: 1 PSI 2 [] 3 [] 4 [] 5 [] 6 []

Water Temp (°C): [] Thermometer No: [] FHI 045 completed []

Observations: Region: ST Water type: S CoGP MA: M-37

Dead/weak/abnormally behaving fish present? [] If yes, see additional information/clinical score sheet.
Clinical signs of disease observed? [] If yes, see additional information/clinical score sheet.
Gross pathology observed? [] If yes, see additional information/clinical score sheet.
Diagnostic samples taken? []

UNI/REG only - if unable to carry out intended visit detail reason below:
[Redacted]

Additional Case Information:

Freshwater treatment being undertaken this week using Ronja Fisk. Each cage is being treated for three hours. More freshwater treatments in April (same time the fish were graded and split with Gigha) and August. Treatments were reportedly successful and cleared AGD very well. Swabs taken every two weeks for AGD

wk 42 mortality was increased due to lice treatment (alphamax). Not thought to be caused by treatments itself but caused by crowding of fish prior to treatment. The whole site was not treated due to issues with crowd, just 1 cage treated.

Hydrolicer used in wk 42-wk 43. Reportedly successful. Worked better than failed alphamax treatment as they aren't needed to be crowded for so long.

Biologist visited in wk 42. Taken blood samples. They noted the gills were in poor condition but lice and plankton levels were low

Caligus numbers were an issue since last inspection and were up at 13 (average per fish) in week 42 but that fell to 0.6 after hydrolicer treatment. No physical damage caused to fish

Last treatment using SLICE in July. Treatment was prophylactic as lice were not at a level that they would usually treat at. The treatment did reduce lice numbers.

LUM mortality elevated in wk 42 lumpfish mortality due to treatments and harvests.

Harvested 4 cages already. Site has been continually harvested since wk 42 and this will continue until early next year when the site is fallow. Largest fish being harvested first.

Wrasse on site are ballan wrasse from the wild. Lumpsuckers are hatchery reared

Case Number:	2021-0492	Site No:	FS1267	Insp:	
Date of Visit	04/11/2021	No of movements/supp./dest.			Score
Live fish movements		0	1-5	6-10	>10
Movements on (from out with GB) of susceptible species	Frequency of movements on from equivalent MS	0	5	10	14
	Frequency of movements on from equivalent zone or compartment including third country	0	9	18	26
	Number of suppliers	0	5	10	14
Movements off	Frequency of movements off	0	3	6	10
	Number of destinations	0	3	6	10
Exposure via water	Site contacts	0	1-5	6-10	
Water contacts with other farms (holding species susceptible to same diseases)	Farm is protected (secure water supply through disinfection or borehole)	0			
	Farm is on-line or in a coastal zone with category I farms upstream or within 1 tidal excursion	1	2	4	1
	Farm is on-line or in a coastal zone with category III farms upstream or within 1 tidal excursion	1	3	6	
	Farm is on-line or in a coastal zone with category V farms upstream or within 1 tidal excursion	1	4	8	
Management practices		None	Secure	Unsecure	
Water contacts with processors	Any processing plant discharging into adjacent waters	0	1	2	0
On farm processing within the rules of the directive	No on farm processing	0			0
	Processing own fish (re-cycling risk)	1			
	Processing fish from MS of equivalent status	2			
	Processing fish from zone or compartment of equivalent status	4			
	Processing fish from Category III farm	8			
	Processing fish from Category V farm	10			
Disposal of fish and fish by-products	Site's own waste only processed.	0			
	Common processes with other farms	3			3
	Collection point for waste from other farms	5			
Use of unpasteurised feeds	No feeding of unpasteurised feed	0			0
	Feeding unpasteurised feed	5			
Biosecurity	Number of sites	1	2 or 3	≥ 4	
Contacts with other sites	Sites operating from single shorebase	0	1	2	1
	Sites sharing staff and equipment	0	1	2	1
Disinfection of equipment between sites, use of footbaths etc	Yes	0			0
	No	1			
CoGP/Regulator					
Practices in accordance with regulator or industry code of practice	Yes	0			0
	No	3			
Platform access to cages	Yes	0			0
	No	2			
				Total Rank	19 MEDIUM

Case No: Site No:
 Date of case: Inspector(s):

Registration/Authorisation Details

Business/site contacts correct? (if no update site summary sheet)

Site Details

Total No facilities	<input type="text" value="16"/>		No facilities stocked	<input type="text" value="12"/>	
Species	<input type="text" value="SAL"/>	<input type="text" value="WRS"/>	<input type="text" value="LUM"/>	<input type="text"/>	<input type="text"/>
Age group	<input type="text" value="2020 S0"/>	<input type="text" value="mixed"/>	<input type="text" value="2020"/>	<input type="text"/>	<input type="text"/>
No Fish	<input type="text" value="183,283"/>	<input type="text" value="6,000"/>	<input type="text" value="19,300"/>	<input type="text"/>	<input type="text"/>
Mean Fish Wt	<input type="text" value="3.6kg"/>	<input type="text" value="mixed"/>	<input type="text" value="90g"/>	<input type="text"/>	<input type="text"/>
Next Fallow Date (Site)	<input type="text" value="Early 2022"/>		Next Input Date (Site)	<input type="text" value="Aug-Sept 2022"/>	

Date of last inspection: (ECI or PSI)

Mortality Information

1. Any recent increased or atypical mortalities? (last 4 weeks.)

If yes, detail:

2. Any increased mortalities? (since last inspection.)

If yes, detail:

3. How are mortalities disposed of?

If other detail:

Treatments and Medicines

1. Any treatments? (since last inspection)

If yes, detail:

Other:

Health status and Results of Surveillance

1. Any disease on site? (since last inspection)

If yes, detail:

2. Has any animal health surveillance been carried out by, or on behalf of, the business?

3. Any significant results?

If yes, detail:

Sea lice

1. Has the site experienced sea lice problems in the previous 4 years?

If yes, detail:

2. Have lice levels stayed below the suggested criteria for treatment in the CoGP since the last inspection?

If no, detail:

3. Have average adult female sea lice (*L. salmonis*) numbers per fish been at a level of 3 or above (prior to w/b 10/6/19) or 2 or above (from w/b 10/6/19) since the last inspection?

4. If yes to 3, have these been reported to the Fish Health Inspectorate? If no, see comment.

5. Does the site have treatment discharge consents relevant to sea lice?

If yes, detail:

6. Have therapeutic treatments or the actions taken had a significant impact upon the lice levels recorded?

If no, detail:

7. Is there a signed documented farm management agreement or statement relevant to the site and CoGP

Farm Management Area (or equivalent)?

8. Is the CoGP Farm Management Area (or equivalent) fallowed synchronously on a single year class basis?

Escapes/Containment

1. Any reported escapes? (check prior to phone call)

N

2. Any escapes? (since last inspection)

N

If yes, detail:
(include date)

[Redacted area for detail of escapes]

Biosecurity Records

1. Any significant changes to your biosecurity procedures since previous visit?

N

If yes, detail:

[Redacted area for detail of biosecurity changes]

FISH HEALTH INSPECTORATE VISIT REPORT

SUMMARY FOR INFORMATION OF SITE OPERATOR

BUSINESS No	FB0169	DATE OF VISIT	04/11/2021
SITE No	FS1267	SITE NAME	Gometra
CASE No	20210492	INSPECTOR	██████████

Routine surveillance frequency assessment under the Aquatic Animal Health (Scotland) Regulations 2009

The above site was contacted in accordance with the Aquatic Animal Health (Scotland) Regulations 2009.

The information required for the public record of aquaculture production businesses regarding this site was verified and where necessary updated.

The surveillance frequency category of the site was assessed as medium. An inspection under the Aquatic Animal Health (Scotland) Regulations 2009 will be conducted every second year. The category of the site will be reassessed on a routine basis and updated as required.

Mortality levels had exceeded the reporting criteria since the last inspection and had been reported to the Fish Health Inspectorate as required.

Please contact myself or the duty inspector should you require any further information or have any queries regarding this report.

Signed: ██████████
Fish Health Inspector

Date: 05/11/2021

The Fish Health Inspectorate Service Charter detailing standards of service is available on the Marine Scotland website at <https://www.gov.scot/publications/fish-health-inspectorate-service-charter/>

Case No: 2021-0494 Date of visit: 10/11/2021

Time spent on site: 1 hour Main Inspector:

Site No: SS0759 Site Name: Fearna
Business No: SB0530 Business Name: Loch Striven Mussel Farms Ltd

Case Types: 1 MOV 2 3 4 5 6

Water Temp (°C): Thermometer No: FHI 045 completed

Observations: Region: ST Water type: S CoGP MA:

Dead/weak/abnormally behaving fish present? N If yes, see additional information/clinical score sheet.
Clinical signs of disease observed? N If yes, see additional information/clinical score sheet.
Gross pathology observed? N If yes, see additional information/clinical score sheet.
Diagnostic samples taken? N

UNI/REG only - if unable to carry out intended visit detail reason below:

Additional Case Information:

Inspection of 21.6 tonnes (18 bags) of mussels for export to Lenger Seafoods Ireland Ltd. Certificate MS2021/0043 signed and left on site. Mussels looked clean and in good condition. No other shellfish observed in the bags.

Case No: Site No:

Date of Visit: Inspector(s):

Registration/Authorisation Details

1. Business/site details summary checked by site representative?

2. Changes made to details?

Site Details (include cleaner fish for all sections)

Total No facilities	<input type="text" value="23"/>	Facilities stocked	<input type="text" value="23"/>	No facilities inspected	<input type="text" value="0"/>
Species	<input type="text" value="MED"/>	<input type="text" value="MED"/>			
Age group	<input type="text" value="2020 (8.5 lines)"/>	<input type="text" value="2021 (15 lines)"/>			
No Fish	<input type="text" value="296.8 tonnes"/>	<input type="text" value="10 tonnes"/>			
Mean Fish Wt	<input type="text" value="JUV"/>	<input type="text" value="SPA"/>			
Next Fallow Date (Site)	<input type="text" value="Never fallows"/>		Next Input Date (Site)	<input type="text" value="2022 Natural spat fall"/>	
Recent (last 4 wks) disease problems?	<input type="text" value="N"/>		Any escapes (since last visit)?	<input type="text" value="N/A"/>	
If yes, detail:	<input type="text" value=""/>				

Movement Records

1. Movement records available for inspection?

2. Date of last inspection:

3. Are records complete and correctly entered?

4. Are movement records available for dead fish and waste?

5. Are records complete and correctly entered?

6. Are health certificates for introductions (outwith GB) available?

Transport Records

1. Are any movements carried out by (or on behalf) of the business (not using a STB)?

If yes, is there a system in place for maintenance of transportation records?

Mortality Records

1. Mortality records available for inspection?

2. How are mortalities disposed of?

If other detail:

3. Mortality records complete and correctly entered?

4. Recent mortality (last 4 wks):

5. Evidence of recent increased/atypical mortalities?

If yes, facility nos/no mortality per facility/no stock per facility/reason:

6. Any other peaks in mortality during period checked?

If yes, detail:

7. Have increased (unexplained) mortalities been reported to vet or FHI?

If yes, detail action:

8. Have 'mortality events' been reported to FHI? If no, enter details on mortality events sheet.

Treatments and Medicines Records

1. Recent treatments (see comment)?	
If yes, detail:	
If other, detail:	
2. Medicines records available for inspection?	
3. Are records complete and correctly entered?	
4. Are fish in a withdrawal period?	
5. If yes, what treatment(s)?	
If other, detail:	
6. Are medicines stored appropriately?	

Biosecurity Records

1. Biosecurity records available for inspection?	
2. Has the manner and frequency of mortality removal, recording and safe disposal been considered?	
3. Has the manner and period in which the APB will notify Scottish Ministers or veterinary professional of any <i>increased (unexplained)</i> mortality at the site been included?	
4. Has the action that will be taken in the event that the presence or suspicion of the presence of a listed disease is detected been included and <i>how</i> and <i>when</i> that will be notified to Scottish Ministers?	
5. Has the health status of aquaculture animals being stocked on the farm site been covered (equal or higher health status, certification if required)?	
6. Have the husbandry and biosecurity measures implemented between each epidemiological unit to minimise transmission of disease been covered (movement of staff, visitors, equipment, live or dead fish etc.)?	
7. Is documentation available regarding the measures in place to maintain the physical containment of aquaculture animals held on site?	
8. Have the biosecurity procedures been adequately implemented on site?	
If no, detail:	

Results of Surveillance

1. Has any animal health surveillance been carried out by, or on behalf of, the business?	N
2. If yes, are results available for inspection?	
3. Any significant results?	
If yes, detail (if not detailed under recent disease problems).	

Records checked between:	since last inspection - 9 November 2021
--------------------------	---

FISH HEALTH INSPECTORATE VISIT REPORT

SUMMARY FOR INFORMATION OF SITE OPERATOR

BUSINESS No	SB0530	DATE OF VISIT	10/11/2021
SITE No	SS0759	SITE NAME	Fearna
CASE No	20210494	INSPECTOR	[REDACTED]

Inspection for export

The above site was visited and a consignment of juvenile Common mussels (*Mytilus edulis*) for export to the Republic of Ireland was inspected. A health certificate was issued which must travel with the consignment to the destination.

Please contact myself or the duty inspector should you require any further information or have any queries regarding this report.

Signed:

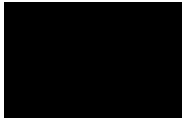

Fish Health Inspector

Date: 13 December 2021

The Fish Health Inspectorate Service Charter detailing standards of service is available on the Marine Scotland website at <https://www.gov.scot/publications/fish-health-inspectorate-service-charter/>

Case No: 2021-0495 Date of visit: 11/11/2021

Time spent on site: 1 hour Main Inspector: [Redacted]

Site No: SS0759 Site Name: Fearna
Business No: SB0530 Business Name: Loch Striven Mussel Farms Ltd

Case Types: 1 MOV 2 [] 3 [] 4 [] 5 [] 6 []

Water Temp (°C): [] Thermometer No: [] FHI 045 completed []

Observations: Region: ST Water type: S CoGP MA: []

Dead/weak/abnormally behaving fish present? N If yes, see additional information/clinical score sheet.
Clinical signs of disease observed? N If yes, see additional information/clinical score sheet.
Gross pathology observed? N If yes, see additional information/clinical score sheet.
Diagnostic samples taken? N

UNI/REG only - if unable to carry out intended visit detail reason below:
[Redacted]

Additional Case Information:

Inspection of 21.6 tonnes (18 bags) of mussels for export to Lenger Seafoods Ireland Ltd. Certificate MS2021/0044 signed and left on site. Mussels looked clean and in good condition. No other shellfish observed in the bags.

Case No: Site No:

Date of Visit: Inspector(s):

Registration/Authorisation Details

- 1. Business/site details summary checked by site representative?
- 2. Changes made to details?

Site Details (include cleaner fish for all sections)

Total No facilities	<input type="text" value="23"/>	Facilities stocked	<input type="text" value="23"/>	No facilities inspected	<input type="text" value="0"/>
Species	<input type="text" value="MED"/>	<input type="text" value="MED"/>			
Age group	<input type="text" value="2020 (8.5 lines)"/>	<input type="text" value="2021 (15 lines)"/>			
No Fish	<input type="text" value="275.2 tonnes"/>	<input type="text" value="10 tonnes"/>			
Mean Fish Wt	<input type="text" value="JUV"/>	<input type="text" value="SPA"/>			
Next Fallow Date (Site)	<input type="text" value="Never fallows"/>		Next Input Date (Site)	<input type="text" value="2022 Natural spat fall"/>	
Recent (last 4 wks) disease problems?	<input type="text" value="N"/>		Any escapes (since last visit)?	<input type="text" value="N/A"/>	
If yes, detail:	<input type="text" value=""/>				

Movement Records

- 1. Movement records available for inspection?
- 2. Date of last inspection:
- 3. Are records complete and correctly entered?
- 4. Are movement records available for dead fish and waste?
- 5. Are records complete and correctly entered?
- 6. Are health certificates for introductions (outwith GB) available?

Transport Records

- 1. Are any movements carried out by (or on behalf) of the business (not using a STB)?
- If yes, is there a system in place for maintenance of transportation records?

Mortality Records

- 1. Mortality records available for inspection?
- 2. How are mortalities disposed of?
- If other detail:
- 3. Mortality records complete and correctly entered?
- 4. Recent mortality (last 4 wks):
- 5. Evidence of recent increased/atypical mortalities?
- If yes, facility nos/no mortality per facility/no stock per facility/reason:
- 6. Any other peaks in mortality during period checked?
- If yes, detail:
- 7. Have increased (unexplained) mortalities been reported to vet or FHI?
- If yes, detail action:
- 8. Have 'mortality events' been reported to FHI? If no, enter details on mortality events sheet.

Treatments and Medicines Records

1. Recent treatments (see comment)?	
If yes, detail:	
If other, detail:	
2. Medicines records available for inspection?	
3. Are records complete and correctly entered?	
4. Are fish in a withdrawal period?	
5. If yes, what treatment(s)?	
If other, detail:	
6. Are medicines stored appropriately?	

Biosecurity Records

1. Biosecurity records available for inspection?	
2. Has the manner and frequency of mortality removal, recording and safe disposal been considered?	
3. Has the manner and period in which the APB will notify Scottish Ministers or veterinary professional of any <i>increased (unexplained)</i> mortality at the site been included?	
4. Has the action that will be taken in the event that the presence or suspicion of the presence of a listed disease is detected been included and <i>how</i> and <i>when</i> that will be notified to Scottish Ministers?	
5. Has the health status of aquaculture animals being stocked on the farm site been covered (equal or higher health status, certification if required)?	
6. Have the husbandry and biosecurity measures implemented between each epidemiological unit to minimise transmission of disease been covered (movement of staff, visitors, equipment, live or dead fish etc.)?	
7. Is documentation available regarding the measures in place to maintain the physical containment of aquaculture animals held on site?	
8. Have the biosecurity procedures been adequately implemented on site?	
If no, detail:	

Results of Surveillance

1. Has any animal health surveillance been carried out by, or on behalf of, the business?	N
2. If yes, are results available for inspection?	
3. Any significant results?	
If yes, detail (if not detailed under recent disease problems).	

Records checked between:	since last inspection - 10 November 2021
--------------------------	--

FISH HEALTH INSPECTORATE VISIT REPORT

SUMMARY FOR INFORMATION OF SITE OPERATOR

BUSINESS No	SB0530	DATE OF VISIT	11/11/2021
SITE No	SS0759	SITE NAME	Fearna
CASE No	20210495	INSPECTOR	[REDACTED]

Inspection for export

The above site was visited and a consignment of juvenile Common mussels (*Mytilus edulis*) for export to the Republic of Ireland was inspected. A health certificate was issued which must travel with the consignment to the destination.

Please contact myself or the duty inspector should you require any further information or have any queries regarding this report.

Signed:



Fish Health Inspector

Date: 13 December 2021

The Fish Health Inspectorate Service Charter detailing standards of service is available on the Marine Scotland website at <https://www.gov.scot/publications/fish-health-inspectorate-service-charter/>

Case No: 2021-0496 Date of visit: 12/11/2021

Time spent on site: 1 hour Main Inspector: [Redacted]

Site No: SS0759 Site Name: Fearna
Business No: SB0530 Business Name: Loch Striven Mussel Farms Ltd

Case Types: 1 MOV 2 [] 3 [] 4 [] 5 [] 6 []

Water Temp (°C): [] Thermometer No: [] FHI 045 completed []

Observations: Region: ST Water type: S CoGP MA: []

Dead/weak/abnormally behaving fish present? N If yes, see additional information/clinical score sheet.
Clinical signs of disease observed? N If yes, see additional information/clinical score sheet.
Gross pathology observed? N If yes, see additional information/clinical score sheet.
Diagnostic samples taken? N

UNI/REG only - if unable to carry out intended visit detail reason below:
[Redacted]

Additional Case Information:

Inspection of 21.6 tonnes (18 bags) of mussels for export to Lenger Seafoods Ireland Ltd. Certificate MS2021/0045 signed and left on site. Mussels looked clean and in good condition. No other shellfish observed in the bags.

Case No: Site No:

Date of Visit: Inspector(s):

Registration/Authorisation Details

1. Business/site details summary checked by site representative?

2. Changes made to details?

Site Details (include cleaner fish for all sections)

Total No facilities	<input type="text" value="23"/>	Facilities stocked	<input type="text" value="23"/>	No facilities inspected	<input type="text" value="0"/>
Species	<input type="text" value="MED"/>	<input type="text" value="MED"/>			
Age group	<input type="text" value="2020 (8.5 lines)"/>	<input type="text" value="2021 (15 lines)"/>			
No Fish	<input type="text" value="254"/>	<input type="text" value="10 tonnes"/>			
Mean Fish Wt	<input type="text" value="JUV"/>	<input type="text" value="SPA"/>			
Next Fallow Date (Site)	<input type="text" value="Never fallows"/>		Next Input Date (Site)	<input type="text" value="2022 Natural spat fall"/>	
Recent (last 4 wks) disease problems?	<input type="text" value="N"/>		Any escapes (since last visit)?	<input type="text" value="N/A"/>	
If yes, detail:	<input type="text" value=""/>				

Movement Records

1. Movement records available for inspection?

2. Date of last inspection:

3. Are records complete and correctly entered?

4. Are movement records available for dead fish and waste?

5. Are records complete and correctly entered?

6. Are health certificates for introductions (outwith GB) available?

Transport Records

1. Are any movements carried out by (or on behalf) of the business (not using a STB)?

If yes, is there a system in place for maintenance of transportation records?

Mortality Records

1. Mortality records available for inspection?

2. How are mortalities disposed of?

If other detail:

3. Mortality records complete and correctly entered?

4. Recent mortality (last 4 wks):

5. Evidence of recent increased/atypical mortalities?

If yes, facility nos/no mortality per facility/no stock per facility/reason:

6. Any other peaks in mortality during period checked?

If yes, detail:

7. Have increased (unexplained) mortalities been reported to vet or FHI?

If yes, detail action:

8. Have 'mortality events' been reported to FHI? If no, enter details on mortality events sheet.

Treatments and Medicines Records

1. Recent treatments (see comment)?	
If yes, detail:	
If other, detail:	
2. Medicines records available for inspection?	
3. Are records complete and correctly entered?	
4. Are fish in a withdrawal period?	
5. If yes, what treatment(s)?	
If other, detail:	
6. Are medicines stored appropriately?	

Biosecurity Records

1. Biosecurity records available for inspection?	
2. Has the manner and frequency of mortality removal, recording and safe disposal been considered?	
3. Has the manner and period in which the APB will notify Scottish Ministers or veterinary professional of any <i>increased (unexplained)</i> mortality at the site been included?	
4. Has the action that will be taken in the event that the presence or suspicion of the presence of a listed disease is detected been included and <i>how</i> and <i>when</i> that will be notified to Scottish Ministers?	
5. Has the health status of aquaculture animals being stocked on the farm site been covered (equal or higher health status, certification if required)?	
6. Have the husbandry and biosecurity measures implemented between each epidemiological unit to minimise transmission of disease been covered (movement of staff, visitors, equipment, live or dead fish etc.)?	
7. Is documentation available regarding the measures in place to maintain the physical containment of aquaculture animals held on site?	
8. Have the biosecurity procedures been adequately implemented on site?	
If no, detail:	

Results of Surveillance

1. Has any animal health surveillance been carried out by, or on behalf of, the business?	N
2. If yes, are results available for inspection?	
3. Any significant results?	
If yes, detail (if not detailed under recent disease problems).	

Records checked between:	since last inspection - 11 November 2021
--------------------------	--

FISH HEALTH INSPECTORATE VISIT REPORT

SUMMARY FOR INFORMATION OF SITE OPERATOR

BUSINESS No	SB0530	DATE OF VISIT	12/11/2021
SITE No	SS0759	SITE NAME	Fearna
CASE No	20210496	INSPECTOR	[REDACTED]

Inspection for export

The above site was visited and a consignment of juvenile Common mussels (*Mytilus edulis*) for export to the Republic of Ireland was inspected. A health certificate was issued which must travel with the consignment to the destination.

Please contact myself or the duty inspector should you require any further information or have any queries regarding this report.

Signed:



Fish Health Inspector

Date: 13 December 2021

The Fish Health Inspectorate Service Charter detailing standards of service is available on the Marine Scotland website at <https://www.gov.scot/publications/fish-health-inspectorate-service-charter/>

Case No: 2021-0497 Date of visit: 11/11/2021

Time spent on site: 2 hours Main Inspector: [Redacted]

Site No: FS0559 Site Name: Ardyne
Business No: FB0169 Business Name: The Scottish Salmon Company

Case Types: 1 ECI 2 CNI 3 SLI 4 [] 5 [] 6 []

Water Temp (°C): 11.9 Thermometer No: T155 FHI 045 completed []

Observations: Region: ST Water type: S CoGP MA: M-45

Dead/weak/abnormally behaving fish present? N If yes, see additional information/clinical score sheet.
Clinical signs of disease observed? N If yes, see additional information/clinical score sheet.
Gross pathology observed? N If yes, see additional information/clinical score sheet.
Diagnostic samples taken? N

UNI/REG only - if unable to carry out intended visit detail reason below:
[Redacted]

Additional Case Information:

NB - BMP, surveillance frequency, CNI, SLI and AMA paperwork completed through case 2021-0244. Inspection of stock and site conducted with respect to sea lice and containment. The site was found to be satisfactory with respect to sea lice levels on site stocks and in relation to sea lice data. The site was found to be satisfactory with respect to containment.

Low lice counts - avg. female between 0.00 and 0.05 per week.

Fish on site deep down and difficult to see. No moribund or lethargic fish observed, mortality reported as low. Wrasse observed round the edges of the cages near the surface grazing on algal growth.

Case No: Site No:

Date of Visit: Inspector(s):

Registration/Authorisation Details

1. Business/site details summary checked by site representative?

2. Changes made to details?

Site Details (include cleaner fish for all sections)

Total No facilities	<input type="text" value="8"/>	Facilities stocked	<input type="text" value="8"/>	No facilities inspected	<input type="text" value="8"/>
Species	<input type="text" value="A. salmon"/>	<input type="text" value="Wrasse"/>			
Age group	<input type="text" value="21 S1"/>	<input type="text" value="2021"/>			
No Fish	<input type="text" value="382,197"/>	<input type="text" value="13,276"/>			
Mean Fish Wt	<input type="text" value="2.144 Kg"/>				
Next Fallow Date (Site)	<input type="text" value="Summer 2022 ?"/>		Next Input Date (Site)	<input type="text" value="S1 2023"/>	
Recent (last 4 wks) disease problems?			Any escapes (since last visit)?	<input type="text" value="N"/>	
If yes, detail:	<input type="text" value=""/>				

Movement Records

1. Movement records available for inspection?

2. Date of last inspection:

3. Are records complete and correctly entered?

4. Are movement records available for dead fish and waste?

5. Are records complete and correctly entered?

6. Are health certificates for introductions (outwith GB) available?

Transport Records

1. Are any movements carried out by (or on behalf) of the business (not using a STB)?

If yes, is there a system in place for maintenance of transportation records?

Mortality Records

1. Mortality records available for inspection?

2. How are mortalities disposed of?

If other detail:

3. Mortality records complete and correctly entered?

4. Recent mortality (last 4 wks):

5. Evidence of recent increased/atypical mortalities?

If yes, facility nos/no mortality per facility/no stock per facility/reason:

6. Any other peaks in mortality during period checked?

If yes, detail:

7. Have increased (unexplained) mortalities been reported to vet or FHI?

If yes, detail action:

8. Have 'mortality events' been reported to FHI? If no, enter details on mortality events sheet.

Treatments and Medicines Records

1. Recent treatments (see comment)?	<input type="checkbox"/>	Y
If yes, detail: TMS		
If other, detail:		
2. Medicines records available for inspection?	<input type="checkbox"/>	Y
3. Are records complete and correctly entered?	<input type="checkbox"/>	Y
4. Are fish in a withdrawal period?	<input type="checkbox"/>	Y
5. If yes, what treatment(s)?	<input type="checkbox"/>	TMS
If other, detail:		
6. Are medicines stored appropriately?	<input type="checkbox"/>	N/A

Biosecurity Records

1. Biosecurity records available for inspection?	<input type="checkbox"/>	Y
2. Has the manner and frequency of mortality removal, recording and safe disposal been considered?	<input type="checkbox"/>	Y
3. Has the manner and period in which the APB will notify Scottish Ministers or veterinary professional of any <i>increased (unexplained) mortality</i> at the site been included?	<input type="checkbox"/>	Y
4. Has the action that will be taken in the event that the presence or suspicion of the presence of a listed disease is detected been included and <i>how</i> and <i>when</i> that will be notified to Scottish Ministers?	<input type="checkbox"/>	Y
5. Has the health status of aquaculture animals being stocked on the farm site been covered (equal or higher health status, certification if required)?	<input type="checkbox"/>	Y
6. Have the husbandry and biosecurity measures implemented between each epidemiological unit to minimise transmission of disease been covered (movement of staff, visitors, equipment, live or dead fish etc.)?	<input type="checkbox"/>	Y
7. Is documentation available regarding the measures in place to maintain the physical containment of aquaculture animals held on site?	<input type="checkbox"/>	Y
8. Have the biosecurity procedures been adequately implemented on site?	<input type="checkbox"/>	Y
If no, detail:		

Results of Surveillance

1. Has any animal health surveillance been carried out by, or on behalf of, the business?	<input type="checkbox"/>	N
2. If yes, are results available for inspection?	<input type="checkbox"/>	
3. Any significant results?	<input type="checkbox"/>	
If yes, detail (if not detailed under recent disease problems).		

Records checked between:	15 July to inspection date.
--------------------------	-----------------------------

FISH HEALTH INSPECTORATE VISIT REPORT

SUMMARY FOR INFORMATION OF SITE OPERATOR

BUSINESS No	FB0169	DATE OF VISIT	11/11/2021
SITE No	FS0559	SITE NAME	Ardyne
CASE No	20210497	INSPECTOR	██████████

Inspection under the Aquatic Animal Health (Scotland) Regulations 2009

The above site was inspected in accordance with the Aquatic Animal Health (Scotland) Regulations 2009.

All epidemiological units were inspected. On this occasion no samples were taken for disease analysis. The Inspector did not observe any clinical signs associated with the listed diseases as described in the Aquatic Animal Health (Scotland) Regulations 2009.

Records

Records associated with the surveillance frequency category of the site, the biosecurity measures plan and the information required for the public record of aquaculture production businesses regarding this site, were inspected in accordance with a previous case 2021-0244.

Aquaculture animal and aquaculture animal product movement records were inspected and appeared to be adequately maintained.

Mortality records were inspected and found to be adequately maintained.

Reports detailing the results of animal health surveillance carried out by or on behalf of the business and/or Marine Scotland were available for inspection - as inspected through case 2021-0244.

Inspection under the Aquaculture and Fisheries (Scotland) Act 2007

In conjunction with the paperwork inspection through case 2021-0244, the site was also inspected in accordance with the Aquaculture and Fisheries (Scotland) Act 2007, as amended, with respect to section 3 regarding parasites (sea lice), section 4A regarding fish farm management agreements and statements and section 5 regarding containment and escapes.

On this occasion the site was found to be satisfactory with regards to parasites, fish farm management agreements and statements and containment and escapes.

Please contact myself or the duty inspector should you require any further information or have any queries regarding this report.

Signed:



Fish Health Inspector

Date: 3 December 2021

The Fish Health Inspectorate Service Charter detailing standards of service is available on the Marine Scotland website at <https://www.gov.scot/publications/fish-health-inspectorate-service-charter/>

Annex - The Aquaculture and Fisheries (Scotland) Act 2007

Section 4A of the Aquaculture and Fisheries (Scotland) Act 2007, as amended, introduces the requirement for a person carrying out the business of fish farming within a farm management area⁽¹⁾ to;

- (a) be party to a farm management agreement, or prepare and maintain a farm management statement, in relation to the fish farm, and
- (b) ensure that the fish farm is managed and operated in accordance with the agreement or statement.

To ensure compliance with the Aquaculture and Fisheries (Scotland) Act 2007, as amended, the following points must be addressed in the farm management agreement/statement [~~delete as appropriate~~]

- The statement or agreement must identify the farm management area to which the agreement or statement applies.
- The statement or agreement must identify the fish farm sites to which the agreement or statement applies.
- The statement or agreement must identify the date of commencement
- The statement or agreement must identify the date of review (farm management agreements or statements must be reviewed at least every two years).
- In the case of a farm management agreement, arrangements for persons to become, or cease to be, parties to the agreement.

The statement or agreement must include arrangements for;

NB if the FMAg/FMS includes some arrangements on health management, live fish movements or harvesting from our checklist, do not make any further recommendations regarding the missing points and delete these sections. Only include recommendations if health management, live fish movements or harvesting have not been addressed at all [~~delete this paragraph before issuing report~~].

- **Fish health management**
This may include the minimum health standards for stocks introduced to the area; vaccination requirements of stocks held in the area; the species of fish to be stocked into any farm in the area; the maximum stocking density of any cage on any fish farm in the area and the arrangements for the storage and disposal of any dead fish from the area (examples for guidance).
- **The management of parasites⁽²⁾**
This must include arrangements for the synchronisation of treatments; the availability of and use of medicines; requirements for sensitivity testing; the sharing of data and information on sea lice numbers and treatments and the use of biological controls and cleaner fish.

- The movements of live fish on and off the farms
This may include the methods and circumstances in which live fish will be introduced to or removed from the area (examples for guidance).
- The harvesting of fish
This may include details of acceptable harvesting practices; whether by live or dead fish removal and details of containment and biosecurity (examples for guidance).
- Fallowing of the farms after harvesting
This must include the dates for fallowing of the area, the earliest date of restocking, identify whether one or more year classes may be stocked onto sites covered by the agreement & identify whether broodstock or potential broodstock are to be kept on any site covered by the agreement.

A copy of this annex has been sent to [insert business name of other signatories to the FMAg] as signatories to the farm management agreement for area [insert area]. [Delete as appropriate - include only for agreements]

⁽¹⁾ Farm management area means an area specified as such in the Code of Good Practice for Scottish Finfish Aquaculture

⁽²⁾ Parasites as defined in The Aquaculture and Fisheries (Scotland) Act 2007 which means *Caligus elongatus* and *Lepeophtheirus salmonis*

Case No: 2021-0505 Date of visit: 12/11/2021

Time spent on site: 0 Main Inspector:

Site No: FS0805 Site Name: Bagh Dail Nan Cean
Business No: FB0119 Business Name: Mowi Scotland Ltd

Case Types: 1 PSI 2 3 4 5 6

Water Temp (°C): Thermometer No: FHI 045 completed

Observations: Region: ST Water type: S CoGP MA M-40

Dead/weak/abnormally behaving fish present? If yes, see additional information/clinical score sheet.
Clinical signs of disease observed? If yes, see additional information/clinical score sheet.
Gross pathology observed? If yes, see additional information/clinical score sheet.
Diagnostic samples taken?

UNI/REG only - if unable to carry out intended visit detail reason below:

Additional Case Information:

PSI conducted following reported increased mortality on site. PSI conducted by [REDACTED], shadowed by [REDACTED].

Recent mortalities

Week 43 - 13,645 Q4 fish at 3.57kg (2.44%)

Week 44 - 17,222 Q4 fish at 3.75kg (3.16%)

Week 45 - 7000 (~1.5%) so far - 90% are treatment related. Suspect peak was environmental insult on gills. Some CMS also reported. Vet report from 28/10/2021 - Gill anaemia and CMS suspected (fragile atrium and/or congestion distal intestine), seal damage, general congestion, poor performer, ERM suspected in one fish. 174 fish investigated in total. Samples collected and results from Patogen - 03/11/2021 - PMCV 4/4. Previous report from samples on 19/10 - negative for skyensis and Yersinia. 3/4 positive PMCV.

Mortality attributed to gill problems as well as CMS, 2 pens (2 and 10) responsible for significant share of mortality, harvesting these pens has commenced on site, both will be empty by end of the week. Site manager reported that mortality numbers at beginning of this week have improved. Wrasse mortality - 17% since stocking. Background mortality reported as pretty low - single figures normally, main mortality is due to treatment but also some Atypical furunculosis in last few weeks. Last few weeks wrasse mortality - wk 43 - 3.53%, wk 44 - 4.46%, wk 45 - 3.18%, wk 46 - 0.26%.

Other peaks in mortality (salmon):

Week 31 - 1,561 Q2 fish at 6.26kg (1.01%) gill disease

Week 32 - 4,199 Q2 fish at 6.43kg (2.75%) gill disease

Week 33 - 2,007 Q2 fish at 6.55kg (1.71%) gill disease

Mortalities attributed to microjellies. Site fallow on 24/08/2021

Week 36 - 15,715 Q4 fish at 2.88kg (3.27%) mortality in fish transferred from Loch Erisort

Week 37 - 11,918 Q4 fish at 2.86kg (2.02%) mortality related to fish recently transferred

Week 38 - 13,997 Q4 fish at 3.07kg (2.42%) mortality after thermolicer treatment

Sea Lice

Sea lice above CoGP levels from wb 14/06/2021 to wb 30/08/2021 and between wb 20/09/2021 to present.

Salmosan and physical treatments carried out to reduce the lice load.

Average adult females/fish above 2 in weeks 25 (2.06), 31 (2.39), 38 (2.75), 39 (3.88), 40 (2.61)

Average adult females/fish for the last 4 weeks: week 40 2.61, week 41 1.49, week 42 1.19, week 43 1.34.

8 cages stocked as of 13/11 as harvest ongoing. Another 90000 due to be harvested over next couple of weeks.

Stocked from Loch Erisort - 03/09/2021

Ensiled material collected to go to Energen.

3 or 4 pens treated with thermolicer following input. 10% wrasse input within 3 weeks of current stock.

Some AGD about - 19/10 AGD swabs - 16/19 positive - CT values from 23.56 - ~30.

FMA usually fallows synchronously but this year did not.

Salmosan treatment has been fairly effective - full site treated. Current numbers 1.7 Thermolicer due next Thursday. Probable gill treatment after that - H2O2 due to wrasse. Wrasse reported to be in good condition.

Case Number:	2021-0505	Site No:	FS0805	Insp:		
Date of Visit	12/11/2021	No of movements/supp./dest.			Score	
Live fish movements		0	1-5	6-10	>10	
Movements on (from out with GB) of susceptible species	Frequency of movements on from equivalent MS	0	5	10	14	0
	Frequency of movements on from equivalent zone or compartment including third country	0	9	18	26	0
	Number of suppliers	0	5	10	14	0
Movements off	Frequency of movements off	0	3	6	10	10
	Number of destinations	0	3	6	10	3
Exposure via water	Site contacts	0	1-5	6-10		
Water contacts with other farms (holding species susceptible to same diseases)	Farm is protected (secure water supply through disinfection or borehole)	0				
	Farm is on-line or in a coastal zone with category I farms upstream or within 1 tidal excursion	1	2	4		2
	Farm is on-line or in a coastal zone with category III farms upstream or within 1 tidal excursion	1	3	6		
	Farm is on-line or in a coastal zone with category V farms upstream or within 1 tidal excursion	1	4	8		
Management practices		None	Secure	Unsecure		
Water contacts with processors	Any processing plant discharging into adjacent waters	0	1	2		0
On farm processing within the rules of the directive	No on farm processing	0				
	Processing own fish (re-cycling risk)	1				1
	Processing fish from MS of equivalent status	2				
	Processing fish from zone or compartment of equivalent status	4				
	Processing fish from Category III farm	8				
	Processing fish from Category V farm	10				
Disposal of fish and fish by-products	Site's own waste only processed.	0				
	Common processes with other farms	3				3
	Collection point for waste from other farms	5				
Use of unpasteurised feeds	No feeding of unpasteurised feed	0				0
	Feeding unpasteurised feed	5				
Biosecurity	Number of sites	1	2 or 3	≥ 4		
Contacts with other sites	Sites operating from single shorebase	0	1	2		2
	Sites sharing staff and equipment	0	1	2		0
Disinfection of equipment between sites, use of footbaths etc	Yes	0				
	No	1				1
CoGP/Regulator						
Practices in accordance with regulator or industry code of practice	Yes	0				0
	No	3				
Platform access to cages	Yes	0				0
	No	2				
Total Rank					22	MEDIUM

Case No:	2021-0505		Site No:	FS0805	
Date of case:	12/11/2021		Inspector(s):	[REDACTED]	
Registration/Authorisation Details					
Business/site contacts correct? (if no update site summary sheet)	N				
Site Details					
Total No facilities	12		No facilities stocked	9	
Species	SAL	WRS			
Age group	2020 Q4	Mixed			
No Fish	440,000	36,000			
Mean Fish Wt	3.75kg	80g			
Next Fallow Date (Site)	January 2022		Next Input Date (Site)	April/May 2022	
Date of last inspection: (ECI or PSI)	25/05/2021				
Mortality Information					
1. Any recent increased or atypical mortalities? (last 4 weeks).	Y				
If yes, detail:	See additional info.				
2. Any increased mortalities? (since last inspection.)	Y				
If yes, detail:	See additional info.				
3. How are mortalities disposed of?	Ensiled - on site				
If other detail:					
Treatments and Medicines					
1. Any treatments? (since last inspection)	Y				
If yes, detail:	Salmosan				
Other:					
Health status and Results of Surveillance					
1. Any disease on site? (since last inspection)	Y				
If yes, detail:	CMS, AGD				
2. Has any animal health surveillance been carried out by, or on behalf of, the business?	Y				
3. Any significant results?	Y				
If yes, detail	CMS, AGD				
Sea lice					
1. Has the site experienced sea lice problems in the previous 4 years?	N				
If yes, detail:					
2. Have lice levels stayed below the suggested criteria for treatment in the CoGP since the last inspection?	N				
If no, detail:					
3. Have average adult female sea lice (<i>L. salmonis</i>) numbers per fish been at a level of 3 or above (prior to w/b 10/6/19) or 2 or above (from w/b 10/6/19) since the last inspection?	Y				
4. If yes to 3, have these been reported to the Fish Health Inspectorate? If no, see comment.	Y				
5. Does the site have treatment discharge consents relevant to sea lice?	Y				
If yes, detail:	Salmosan	Slice	Alphamax		
6. Have therapeutic treatments or the actions taken had a significant impact upon the lice levels recorded?	Y				
If no, detail:					
7. Is there a signed documented farm management agreement or statement relevant to the site and CoGP Farm Management Area (or equivalent)?	Y				
8. Is the CoGP Farm Management Area (or equivalent) fallowed synchronously on a single year class basis?	N				

Escapes/Containment

1. Any reported escapes? (check prior to phone call)

	N
	N

2. Any escapes? (since last inspection)

If yes, detail:
(include date)

--

Biosecurity Records

1. Any significant changes to your biosecurity procedures since previous visit?

	N
--	---

If yes, detail:

--

FISH HEALTH INSPECTORATE VISIT REPORT

SUMMARY FOR INFORMATION OF SITE OPERATOR

BUSINESS No	FB0119	DATE OF VISIT	12/11/2021
SITE No	FS0805	SITE NAME	Bagh Dail Nan Cean
CASE No	20210505	INSPECTOR	[REDACTED]

Remote assessment under the Aquatic Animal Health (Scotland) Regulations 2009

Notifications of mortality levels above the reporting criteria were received by the Fish Health Inspectorate (FHI) for the period of 6 September 2021 to 7 November 2021. A remote assessment was conducted by telephone to gather information in accordance with the Aquatic Animal Health (Scotland) Regulations 2009. Information was also gathered in accordance with the Aquaculture and Fisheries (Scotland) Act 2007, as amended, with respect to section 3 regarding parasites (sea lice).

The information required for the public record of aquaculture production businesses regarding this site was verified and where necessary updated.

The surveillance frequency category of the site was assessed as medium. An inspection under the Aquatic Animal Health (Scotland) Regulations 2009 will be conducted every second year. The category of the site will be reassessed on a routine basis and updated as required.

Mortality levels had exceeded the reporting criteria since the last inspection and had been reported to the Fish Health Inspectorate as required.

At the time of the call, the mortality levels for the most recent week had reduced but were still above the reporting level. The FHI will continue to monitor mortality levels and a site inspection will be carried out if required.

Please contact myself or the duty inspector should you require any further information or have any queries regarding this report.

Signed:



Date: 18/11/2021

Fish Health Inspector

The Fish Health Inspectorate Service Charter detailing standards of service is available on the Marine Scotland website at <https://www.gov.scot/publications/fish-health-inspectorate-service-charter/>

Case No:	2021-0506	Date of visit:	23/11/2021			
Time spent on site:	5hrs	Main Inspector:				
Site No:	FS0150	Site Name:	Loch Lochy			
Business No:	FB0119	Business Name:	Mowi Scotland Ltd			
Case Types:	1 ECI	2 CNI	3 VMD	4	5	6
Water Temp (°C):	9.5	Thermometer No:	T148	FHI 045 completed		
Observations:	Region:	HI	Water type:	F	CoGP	MA
Dead/weak/abnormally behaving fish present?	<input type="checkbox"/> N	If yes, see additional information/clinical score sheet.				
Clinical signs of disease observed?	<input type="checkbox"/> N	If yes, see additional information/clinical score sheet.				
Gross pathology observed?	<input type="checkbox"/> N	If yes, see additional information/clinical score sheet.				
Diagnostic samples taken?	<input type="checkbox"/> N					

UNI/REG only - if unable to carry out intended visit detail reason below:

Additional Case Information:

Remote inspection done by [REDACTED], observed by [REDACTED] on 16/11/2021.

Stock from Inchmore input 08/11/2021.

All stock coming onto site are from internal MOWI hatcheries. All fish vaccinated prior to transfer.

Site inspection carried out by [REDACTED] observed by [REDACTED] on 23/11/2021.

The fish have been recently transferred from the hatchery and are feeding deep in the cages.

Six pens had added photoperiod. No moribunds observed and all fish sampled for the VMD appeared healthy.

VMD sampled by [REDACTED], supervised by [REDACTED].

The fish sampled for the VMD were euthanized with TMS.

Case No: Site No:

Date of Visit: Inspector(s):

Registration/Authorisation Details

1. Business/site details summary checked by site representative?

2. Changes made to details?

Site Details (include cleaner fish for all sections)

Total No facilities	<input type="text" value="36"/>	Facilities stocked	<input type="text" value="12"/>	No facilities inspected	<input type="text" value="12"/>
Species	<input type="text" value="SAL"/>				
Age group	<input type="text" value="Q1 2021"/>				
No Fish	<input type="text" value="1,129,273"/>				
Mean Fish Wt	<input type="text" value="80g"/>				
Next Fallow Date (Site)	<input type="text" value="May 2022"/>	Next Input Date (Site)	<input type="text" value="July 2022"/>		
Recent (last 4 wks) disease problems?	<input type="text" value="N"/>		Any escapes (since last visit)?	<input type="text" value="N"/>	
If yes, detail:	<input type="text" value=""/>				

Movement Records

1. Movement records available for inspection?

2. Date of last inspection:

3. Are records complete and correctly entered?

4. Are movement records available for dead fish and waste?

5. Are records complete and correctly entered?

6. Are health certificates for introductions (outwith GB) available?

Transport Records

1. Are any movements carried out by (or on behalf) of the business (not using a STB)?

If yes, is there a system in place for maintenance of transportation records?

Mortality Records

1. Mortality records available for inspection?

2. How are mortalities disposed of?

If other detail:

3. Mortality records complete and correctly entered?

4. Recent mortality (last 4 wks):

5. Evidence of recent increased/atypical mortalities?

If yes, facility nos/no mortality per facility/no stock per facility/reason:

6. Any other peaks in mortality during period checked?

If yes, detail:

7. Have increased (unexplained) mortalities been reported to vet or FHI?

If yes, detail action:

8. Have 'mortality events' been reported to FHI? If no, enter details on mortality events sheet.

Treatments and Medicines Records

1. Recent treatments (see comment)? Y

If yes, detail:

Treated at Inchmore before transfer - end of withdrawal on the 18/11/2021.

If other, detail:

2. Medicines records available for inspection? Y

3. Are records complete and correctly entered? Y

4. Are fish in a withdrawal period? N

5. If yes, what treatment(s)?

If other, detail:

6. Are medicines stored appropriately? Y

Biosecurity Records

1. Biosecurity records available for inspection? Y

2. Has the manner and frequency of mortality removal, recording and safe disposal been considered? Y

3. Has the manner and period in which the APB will notify Scottish Ministers or veterinary professional of any increased (*unexplained*) mortality at the site been included? Y

4. Has the action that will be taken in the event that the presence or suspicion of the presence of a listed disease is detected been included and *how* and *when* that will be notified to Scottish Ministers? Y

5. Has the health status of aquaculture animals being stocked on the farm site been covered (equal or higher health status, certification if required)? Y

6. Have the husbandry and biosecurity measures implemented between each epidemiological unit to minimise transmission of disease been covered (movement of staff, visitors, equipment, live or dead fish etc.)? Y

7. Is documentation available regarding the measures in place to maintain the physical containment of aquaculture animals held on site? Y

8. Have the biosecurity procedures been adequately implemented on site? Y

If no, detail:

Results of Surveillance

1. Has any animal health surveillance been carried out by, or on behalf of, the business? Y

2. If yes, are results available for inspection? Y

3. Any significant results? N

If yes, detail (if not detailed under recent disease problems).

Records checked between:

Case no: Site No: Date of visit/
Sampling:

Priority samples: VI BA PA MG HI

Time sampling starts/ends: Inspector: VMD No.

Environmental conditions: 1 2 3 4 5

Summary samples HIST BA MG VI PA Total Samples

Add Fish/Pools - click

Pool/Fish No													
Fish nos	1-8	9-16	17-24	25-32	33-40	41-48	49-56	57-64	65-70	71-76	77-82	83-88	
Pool Group													
Species	SAL	SAL	SAL	SAL	SAL	SAL	SAL	SAL	SAL	SAL	SAL	SAL	SAL
Average weight	80g	80g	80g	80g	80g	80g	80g	80g	80g	80g	80g	80g	80g
Sex	N/A	N/A	N/A	N/A	N/A	N/A	N/A	N/A	N/A	N/A	N/A	N/A	N/A
Water Type	FW	FW	FW	FW	FW	FW	FW	FW	FW	FW	FW	FW	FW
Stock Details		Inchmore	Inchmore	Inchmore	Inchmore	Inchmore	Inchmore	Inchmore	Inchmore	Inchmore	Inchmore	Inchmore	Inchmore
	Stock Origin												
Facility No	1	2	3	4	5	6	7	8	9	10	11	12	

Case Number:	2021-0506	Site No:	FS0150	Insp:		
Date of Visit	23/11/2021	No of movements/supp./dest.			Score	
Live fish movements		0	1-5	6-10	>10	
Movements on (from out with GB) of susceptible species	Frequency of movements on from equivalent MS	0	5	10	14	0
	Frequency of movements on from equivalent zone or compartment including third country	0	9	18	26	0
	Number of suppliers	0	5	10	14	0
Movements off	Frequency of movements off	0	3	6	10	10
	Number of destinations	0	3	6	10	6
Exposure via water	Site contacts	0	1-5	6-10		
Water contacts with other farms (holding species susceptible to same diseases)	Farm is protected (secure water supply through disinfection or borehole)	0				
	Farm is on-line or in a coastal zone with category I farms upstream or within 1 tidal excursion	1	2	4		2
	Farm is on-line or in a coastal zone with category III farms upstream or within 1 tidal excursion	1	3	6		
	Farm is on-line or in a coastal zone with category V farms upstream or within 1 tidal excursion	1	4	8		
Management practices		None	Secure	Unsecure		
Water contacts with processors	Any processing plant discharging into adjacent waters	0	1	2		0
On farm processing within the rules of the directive	No on farm processing	0				0
	Processing own fish (re-cycling risk)	1				
	Processing fish from MS of equivalent status	2				
	Processing fish from zone or compartment of equivalent status	4				
	Processing fish from Category III farm	8				
	Processing fish from Category V farm	10				
Disposal of fish and fish by-products	Site's own waste only processed.	0				0
	Common processes with other farms	3				
	Collection point for waste from other farms	5				
Use of unpasteurised feeds	No feeding of unpasteurised feed	0				0
	Feeding unpasteurised feed	5				
Biosecurity	Number of sites	1	2 or 3	≥ 4		
Contacts with other sites	Sites operating from single shorebase	0	1	2		0
	Sites sharing staff and equipment	0	1	2		
Disinfection of equipment between sites, use of footbaths etc	Yes	0				0
	No	1				
CoGP/Regulator						
Practices in accordance with regulator or industry code of practice	Yes	0				0
	No	3				
Platform access to cages	Yes	0				0
	No	2				
Total Rank					18	MEDIUM

Case No: **2021-0506**

Site No: **FS0150**

Sea Lice Inspection (Seawater Sites Only)

1. Has the site experienced sea lice problems in the previous 4 years?
2. Is the CoGP Farm Management Area (or equivalent) fallowed synchronously on a single year class basis?
3. Does the site have access to a range of licenced in-feed and bath sea lice medications (including deltamethrin, azamethiphos and emamectin benzoate) as well as access to suitable biological and/or mechanical control measures, and can these be deployed in a reasonable period of time?
4. Is there a signed documented farm management agreement or statement relevant to the site and CoGP Farm Management Area (or equivalent)?
5. Are sea lice count records available for inspection? (Legal SSI, CoGP Annex 6)
6. Do records adequately reflect the required standard specified in the SSI and the CoGP? (Legal SSI, CoGP Annex 6)
7. Are sea lice (*L. salmonis*) record levels below the suggested criteria for treatment in the CoGP during the period that records are inspected? (CoGP Annex 6)
8. Have average adult female sea lice (*L. salmonis*) numbers per fish been at a level of 3 or above (prior to w/b 10/6/19) or 2 or above (from w/b 10/6/19) during the period that records are inspected?
If yes, have these been reported to the Fish Health Inspectorate? If no, FHI see comment.
9. Is *C. elongatus* infestation at a level which is considered to cause significant welfare problems? (CoGP 4.3.81, 5.3.50)
10. Have therapeutic treatments been administered or other actions taken when *L. salmonis* levels have exceeded the suggested criteria for treatment or where *C. elongatus* is considered to have welfare implications? (CoGP 4.3.82, 5.3.51)
11. Has any other action been taken (where applicable)?
12. Have therapeutic treatments or the actions taken had a significant impact upon the lice levels recorded?
13. Are treatments, where conducted, carried out in cooperation between participating farms?
14. Is there a harvesting strategy for the site, where fewer populations or part populations are held without treatment for sea lice?
15. Is there a site specific written lice management procedure with waypoints describing set actions to deal with recognised scenarios during the escalation of a sea lice infestation?
16. Do the sea lice levels observed on stocks reflect sea lice count data? If no please detail reasons.

Containment Inspection

1. Has the site experienced equipment damage due to predators in the current or previous production cycles? N
2. Are measures in place to mitigate against the predation experienced on site? (Detail below) Y

Dyneema nets, top nets (bird nets),

If other, detail below:

Electric fence sewn through the top nets to be activated if necessary.

3. Have escape incidents or events been experienced on or in the vicinity of the site since the last FHI inspection? N
If Yes proceed with questions 4 – 9. If No skip to question 10
4. Have these been reported to Scottish Ministers?
5. Have these been reported to local DSFB forthwith (where they exist)? (CoGP – 4.4.37, 5.4.17)
6. Have these been reported to the SSPO and local fisheries trusts forthwith (where they exist)? (CoGP – 4.4.37, 5.4.17)
7. Were methods (if any) used to recover escapees? If yes give detail
8. If gill nets were deployed was this action agreed with local wild fish interests and was permission given by Scottish Ministers? (Legal, CoGP – 4.4.38, 5.4.18)
9. What action was taken to prevent and minimise the risk of further escapes? (Not covered in code but could be considered under satisfactory measures of the Act)
10. Is the site inspected as satisfactory with regards to containment? If no, please detail reason(s) Y

FISH HEALTH INSPECTORATE VISIT REPORT

SUMMARY FOR INFORMATION OF SITE OPERATOR

BUSINESS No	FB0119	DATE OF VISIT	23/11/2021
SITE No	FS0150	SITE NAME	Loch Lochy
CASE No	20210506	INSPECTOR	[REDACTED]

Inspection under the Aquatic Animal Health (Scotland) Regulations 2009

The above site was inspected, in accordance with the Aquatic Animal Health (Scotland) Regulations 2009.

All epidemiological units were inspected. On this occasion no samples were taken for disease analysis. The Inspector did not observe any clinical signs associated with the listed diseases as described in the Aquatic Animal Health (Scotland) Regulations 2009.

Records

The surveillance frequency category of the site was assessed as medium. An inspection under the Aquatic Animal Health (Scotland) Regulations 2009 will be conducted every second year. The category of the site will be reassessed on a routine basis and updated as required.

The information required for the public record of aquaculture production businesses regarding this site was verified and where necessary updated. The following records were also inspected to ensure that the conditions of authorisation for your Aquaculture Production Business (APB) are being met:

Aquaculture animal and aquaculture animal product movement records were inspected and appeared to be adequately maintained.

Mortality records were inspected and found to be adequately maintained.

No mortality levels exceeding the reporting criteria have been recorded since the last inspection.

Reports detailing the results of animal health surveillance carried out by or on behalf of the business and/or Marine Scotland were available for inspection.

The biosecurity measures plan for the site was inspected and found to be adequately maintained and implemented.

Inspection under the Animals and Animal Products (Examination for Residues and Maximum Residue Limits) (England and Scotland) Regulations 2015

Medicine records were inspected and found to be adequately maintained.

Samples were taken to be analysed for veterinary residues.

R04

Inspection under the Aquaculture and Fisheries (Scotland) Act 2007

The site was also inspected in accordance with the Aquaculture and Fisheries (Scotland) Act 2007 with respect to section 5 regarding containment and escapes.

On this occasion the site was found to be satisfactory.

Please contact myself or the duty inspector should you require any further information or have any queries regarding this report.

Signed:

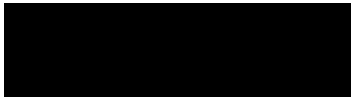

Date: 29/11/2021

Fish Health Inspector

The Fish Health Inspectorate Service Charter detailing standards of service is available on the Marine Scotland website at <https://www.gov.scot/publications/fish-health-inspectorate-service-charter/>

Case No: 2021-0507 Date of visit: 24/11/2021

Time spent on site: 4hrs Main Inspector: [Redacted]

Site No: FS1269 Site Name: Lochailort Recirculation Hatchery
Business No: FB0119 Business Name: Mowi Scotland Ltd

Case Types: 1 VMD 2 [] 3 [] 4 [] 5 [] 6 []

Water Temp (°C): [] Thermometer No: [] FHI 045 completed []

Observations: Region: HI Water type: F CoGP MA

Dead/weak/abnormally behaving fish present? Y If yes, see additional information/clinical score sheet.
Clinical signs of disease observed? N If yes, see additional information/clinical score sheet.
Gross pathology observed? N If yes, see additional information/clinical score sheet.
Diagnostic samples taken? N

UNI/REG only - if unable to carry out intended visit detail reason below:
[Redacted]

Additional Case Information:

Remote inspection done by [REDACTED], supervised by [REDACTED] on 15/11/2021

Stock Origin - Aquagen Holywood

VMD samples collected by [REDACTED], supervised by [REDACTED] on 24/11/2021. All fish sampled looked healthy. Low numbers of mortalities observed in some tanks, no moribund fish observed on site. The fish for the VMD were killed using TMS and sampled by [REDACTED], supervised by [REDACTED].

Case No: 2021-0507

Site No: FS1269

Date of Visit: 24/11/2021

Inspector(s):

Registration/Authorisation Details

- 1. Business/site details summary checked by site representative? Y
- 2. Changes made to details? N

Site Details (include cleaner fish for all sections)

Total No facilities	55	Facilities stocked	14	No facilities inspected	55
Species	SAL				
Age group	Mar 22 smolts				
No Fish	2,451,845				
Mean Fish Wt	21g				
Next Fallow Date (Site)	Ongoing production	Next Input Date (Site)	16/11/2021		
Recent (last 4 wks) disease problems?	N		Any escapes (since last visit)?	N	
If yes, detail:					

Movement Records

- 1. Movement records available for inspection? Y
- 2. Date of last inspection: 03/08/2021
- 3. Are records complete and correctly entered? Y
- 4. Are movement records available for dead fish and waste? N/A
- 5. Are records complete and correctly entered? N/A
- 6. Are health certificates for introductions (outwith GB) available? Y

Transport Records

- 1. Are any movements carried out by (or on behalf) of the business (not using a STB)?
- If yes, is there a system in place for maintenance of transportation records?

Mortality Records

- 1. Mortality records available for inspection? Y
- 2. How are mortalities disposed of? Incinerated - on site
- If other detail:
- 3. Mortality records complete and correctly entered? Y
- 4. Recent mortality (last 4 wks): Week 42 - 3,039 fish (0.1%), week 43 - 1,866 fish (0.06%), week 44 - 10,903
- 5. Evidence of recent increased/atypical mortalities? N
- If yes, facility nos/no mortality per facility/no stock per facility/reason:
- 6. Any other peaks in mortality during period checked? N
- If yes, detail:
- 7. Have increased (unexplained) mortalities been reported to vet or FHI? N/A
- If yes, detail action:
- 8. Have 'mortality events' been reported to FHI? If no, enter details on mortality events sheet. N/A

Treatments and Medicines Records

- | | | |
|--|--|---|
| 1. Recent treatments (see comment)? | | N |
| If yes, detail: | | |
| If other, detail: | | |
| 2. Medicines records available for inspection? | | Y |
| 3. Are records complete and correctly entered? | | Y |
| 4. Are fish in a withdrawal period? | | N |
| 5. If yes, what treatment(s)? | | |
| If other, detail: | | |
| 6. Are medicines stored appropriately? | | Y |

Biosecurity Records

- | | |
|--|--|
| 1. Biosecurity records available for inspection? | |
| 2. Has the manner and frequency of mortality removal, recording and safe disposal been considered? | |
| 3. Has the manner and period in which the APB will notify Scottish Ministers or veterinary professional of any <i>increased (unexplained)</i> mortality at the site been included? | |
| 4. Has the action that will be taken in the event that the presence or suspicion of the presence of a listed disease is detected been included and <i>how</i> and <i>when</i> that will be notified to Scottish Ministers? | |
| 5. Has the health status of aquaculture animals being stocked on the farm site been covered (equal or higher health status, certification if required)? | |
| 6. Have the husbandry and biosecurity measures implemented between each epidemiological unit to minimise transmission of disease been covered (movement of staff, visitors, equipment, live or dead fish etc.)? | |
| 7. Is documentation available regarding the measures in place to maintain the physical containment of aquaculture animals held on site? | |
| 8. Have the biosecurity procedures been adequately implemented on site? | |
| If no, detail: | |

Results of Surveillance

- | | |
|---|--|
| 1. Has any animal health surveillance been carried out by, or on behalf of, the business? | |
| 2. If yes, are results available for inspection? | |
| 3. Any significant results? | |
| If yes, detail (if not detailed under recent disease problems). | |

Records checked between:

03/08/2021 - 24/11/2021

Case no: Site No: Date of visit/
Sampling:

Priority samples: VI BA PA MG HI

Time sampling starts/ends: Inspector: VMD No.

Environmental conditions: 1 2 3 4 5

Summary samples HIST BA MG VI PA Total Samples

Add Fish/Pools - click

Pool/Fish No													
Fish nos	1-17	18-29	30-41	42-58	59-93	94-105	106-117	118-129	130-141	142-153	154-165	166-177	178-189
Pool Group													
Species	SAL	SAL	SAL	SAL	SAL	SAL	SAL	SAL	SAL	SAL	SAL	SAL	SAL
Average weight	25g	25g	25g	25g	25g	25g	25g	25g	25g	25g	25g	25g	25g
Sex	N/A	N/A	N/A	N/A	N/A	N/A	N/A	N/A	N/A	N/A	N/A	N/A	N/A
Water Type	FW	FW	FW	FW	FW	FW	FW	FW	FW	FW	FW	FW	FW
Stock Details		Aquagen Holywood	Aquagen Holywood	Aquagen Holywood	Aquagen Holywood	Aquagen Holywood	Aquagen Holywood	Aquagen Holywood	Aquagen Holywood	Aquagen Holywood	Aquagen Holywood	Aquagen Holywood	Aquagen Holywood
	Stock Origin		Aquagen Holywood	Aquagen Holywood	Aquagen Holywood	Aquagen Holywood	Aquagen Holywood	Aquagen Holywood	Aquagen Holywood	Aquagen Holywood	Aquagen Holywood	Aquagen Holywood	Aquagen Holywood
Facility No	33	34	35	37	38	39	40	41	42	43	44	45	

11/2021 Additional Sample Information:
 Fish killed using TMS.

Total Tests assigned

187-20	202-214														
SAL	SAL														
25g	25g														
N/A	N/A														
FW	FW														
Aquagen Holywood	Aquagen Holywood														
46	47														

FISH HEALTH INSPECTORATE VISIT REPORT

SUMMARY FOR INFORMATION OF SITE OPERATOR

BUSINESS No	FB0119	DATE OF VISIT	24/11/2021
SITE No	FS1269	SITE NAME	Lochailort Recirculation Hatchery
CASE No	20210507	INSPECTOR	[REDACTED]

Inspection under the Animals and Animal Products (Examination for Residues and Maximum Residue Limits) (England and Scotland) Regulations 2015

The above site was visited in accordance with the Animals and Animal Products (Examination for Residues and Maximum Residue Limits) (England and Scotland) Regulations 2015.

Samples were taken to be analysed for veterinary residues.

The Inspector did not observe any clinical signs associated with the listed diseases as described in the Aquatic Animal Health (Scotland) Regulations 2009.

Records

The information required for the public record of aquaculture production businesses regarding this site was verified and where necessary updated.

Medicine records were inspected and found to be adequately maintained.

Aquaculture animal and aquaculture animal product movement records were inspected and appeared to be adequately maintained.

Mortality records were inspected and found to be adequately maintained.

No mortality levels exceeding the reporting criteria have been recorded since the last inspection.

Please contact myself or the duty inspector should you require any further information or have any queries regarding this report.

Signed: [REDACTED]

Fish Health Inspector

Date: 29/11/2021

The Fish Health Inspectorate Service Charter detailing standards of service is available on the Marine Scotland website at <https://www.gov.scot/publications/fish-health-inspectorate-service-charter/>

R20

Case No:	<input type="text" value="2021-0508"/>	Date of visit:	<input type="text" value="25/11/2021"/>			
Time spent on site:	<input type="text" value="3:30"/>	Main Inspector:	<input type="text" value=""/>			
Site No:	<input type="text" value="FS0226"/>	Site Name:	<input type="text" value="Inchmore"/>			
Business No:	<input type="text" value="FB0119"/>	Business Name:	<input type="text" value="Mowi Scotland Ltd"/>			
Case Types:	1 <input type="text" value="ECI"/>	2 <input type="text" value="CNI"/>	3 <input type="text" value="VMD"/>	4 <input type="text" value=""/>	5 <input type="text" value=""/>	6 <input type="text" value=""/>
Water Temp (°C):	<input type="text" value="11.5"/>	Thermometer No:	<input type="text" value="Site"/>	FHI 045 completed	<input type="text" value=""/>	
Observations:	Region:	HI	Water type:	F	CoGP MA	
Dead/weak/abnormally behaving fish present?	<input type="text" value="Y"/>	If yes, see additional information/clinical score sheet.				
Clinical signs of disease observed?	<input type="text" value="N"/>	If yes, see additional information/clinical score sheet.				
Gross pathology observed?	<input type="text" value="N"/>	If yes, see additional information/clinical score sheet.				
Diagnostic samples taken?	<input type="text" value="N"/>					

UNI/REG only - if unable to carry out intended visit detail reason below:

Additional Case Information:

Remote inspection done on 18/11/21 by [REDACTED], observed by [REDACTED]

Q1 fish - Q2 to be transferred to Loch Lochy

Q2 fish - to smolt at Inchmore before going to sea

Recent Mortalities

Q1 Spare (Mowi Ireland) - all transferred out to Loch Lochy 17/11/21

Week 45 - 191 fish (0.01%)

Week 44 - 280 fish (0.02%)

Week 43 - 321 fish (0.03%)

Week 42 - 218 fish (0.02%)

Q1 - Mowi Ireland

Week 45 - 1,411 fish (0.07%)

Week 44 - 1,484 fish (0.08%)

Week 43 - 890 fish (0.05%)

Week 42 - 794 fish (0.04%)

Q2 - Aquagen Holywood

Week 45 - 3,217 fish (0.12%)

Week 44 - 2,432 fish (0.09%)

Week 43 - 3,145 fish (0.11%)

Week 42 - 3,508 fish (0.13%)

Peaks in Mortality

Week 23 2021 - 117,908 fish (7.35%) - low oxygen issue while grading, reported to FHI

Week 26 2021 - 317,068 fish (11.22%) - hydrogen sulphide build up in supersat line while not in use, reported to FHI, APHA inspection conducted - supersat line now constantly aerated to prevent issue

Site inspection carried out on 25/11/21 by [REDACTED], supervised by [REDACTED].

The temperature in the fry tanks (Q2) was 14.2 degrees, while the temperature in the smolt tanks (Q1 - sampled for VMD) was 11.5 degrees. Very little mortality observed.

Some background mortality observed in the smolt tanks. The smolts are currently being vaccinated, with tanks 4, 6, 7, and 9 already completed. Very little machine damage observed on the fish.

The fish for the VMD were killed using TMS and sampled by [REDACTED], observed by [REDACTED]. All fish looked healthy.

Case No: Site No:
 Date of Visit: Inspector(s):

Registration/Authorisation Details

- 1. Business/site details summary checked by site representative?
- 2. Changes made to details?

Site Details (include cleaner fish for all sections)

Total No facilities	<input type="text" value="49"/>	Facilities stocked	<input type="text" value="34"/>	No facilities inspected	<input type="text" value="49"/>
Species	<input type="text" value="SAL"/>	<input type="text" value="SAL"/>			
Age group	<input type="text" value="Q2 2022"/>	<input type="text" value="Q1 2022"/>			
No Fish	<input type="text" value="2,574,188"/>	<input type="text" value="1,888,691"/>			
Mean Fish Wt	<input type="text" value="6g"/>	<input type="text" value="40g"/>			
Next Fallow Date (Site)	<input type="text" value="Ongoing cycle"/>		Next Input Date (Site)	<input type="text" value="January 2022 - Aquagen Holywood"/>	
Recent (last 4 wks) disease problems?	<input type="text" value="N"/>		Any escapes (since last visit)?	<input type="text" value="N"/>	
If yes, detail:	<input type="text" value=""/>				

Movement Records

- 1. Movement records available for inspection?
- 2. Date of last inspection:
- 3. Are records complete and correctly entered?
- 4. Are movement records available for dead fish and waste?
- 5. Are records complete and correctly entered?
- 6. Are health certificates for introductions (outwith GB) available?

Transport Records

- 1. Are any movements carried out by (or on behalf) of the business (not using a STB)?
- If yes, is there a system in place for maintenance of transportation records?

Mortality Records

- 1. Mortality records available for inspection?
- 2. How are mortalities disposed of?
- If other detail:
- 3. Mortality records complete and correctly entered?
- 4. Recent mortality (last 4 wks):
- 5. Evidence of recent increased/atypical mortalities?
- If yes, facility nos/no mortality per facility/no stock per facility/reason:
- 6. Any other peaks in mortality during period checked?
- If yes, detail:
- 7. Have increased (unexplained) mortalities been reported to vet or FHI?
- If yes, detail action:
- 8. Have 'mortality events' been reported to FHI? If no, enter details on mortality events sheet.

Treatments and Medicines Records

1. Recent treatments (see comment)? Y
- If yes, detail: Formalin, Pyceze
- If other, detail: Q1 stock
2. Medicines records available for inspection? Y
3. Are records complete and correctly entered? Y
4. Are fish in a withdrawal period? Y
5. If yes, what treatment(s)? Formalin, Pyceze
- If other, detail: Only smolt tank 7
6. Are medicines stored appropriately? Y

Biosecurity Records

1. Biosecurity records available for inspection? Y
2. Has the manner and frequency of mortality removal, recording and safe disposal been considered? Y
3. Has the manner and period in which the APB will notify Scottish Ministers or veterinary professional of any *increased (unexplained)* mortality at the site been included? Y
4. Has the action that will be taken in the event that the presence or suspicion of the presence of a listed disease is detected been included and *how* and *when* that will be notified to Scottish Ministers? Y
5. Has the health status of aquaculture animals being stocked on the farm site been covered (equal or higher health status, certification if required)? Y
6. Have the husbandry and biosecurity measures implemented between each epidemiological unit to minimise transmission of disease been covered (movement of staff, visitors, equipment, live or dead fish etc.)? Y
7. Is documentation available regarding the measures in place to maintain the physical containment of aquaculture animals held on site? Y
8. Have the biosecurity procedures been adequately implemented on site? Y
- If no, detail:

Results of Surveillance

1. Has any animal health surveillance been carried out by, or on behalf of, the business? Y
2. If yes, are results available for inspection? Y
3. Any significant results? N
- If yes, detail (if not detailed under recent disease problems).

Records checked between: 25/02/2020 - 25/11/2021

Case no: Site No: Date of visit/
Sampling:

Priority samples: VI BA PA MG HI

Time sampling starts/ends: Inspector: VMD No.

Environmental conditions: 1 2 3 4 5

Summary samples HIST BA MG VI PA Total Samples

Add Fish/Pools - click

Pool/Fish No													
Fish nos	1-18	19-36	37-59	60-77	78-93	94-112	113-130						
Pool Group													
Species	SAL	SAL	SAL	SAL	SAL	SAL	SAL						
Average weight	40g	40g	40g	40g	40g	40g	40g						
Sex	N/A	N/A	N/A	N/A	N/A	N/A	N/A						
Water Type	FW	FW	FW	FW	FW	FW	FW						
Stock Details		Kindrum	Kindrum	Kindrum	Kindrum	Kindrum	Kindrum	Kindrum					
	Stock Origin												
Facility No	1	3	4	6	7	8	9						

Case Number:	2021-0508	Site No:	FS0226	Insp:		
Date of Visit	25/11/2021	No of movements/supp./dest.			Score	
Live fish movements		0	1-5	6-10	>10	
Movements on (from out with GB) of susceptible species	Frequency of movements on from equivalent MS	0	5	10	14	5
	Frequency of movements on from equivalent zone or compartment including third country	0	9	18	26	0
	Number of suppliers	0	5	10	14	5
Movements off	Frequency of movements off	0	3	6	10	10
	Number of destinations	0	3	6	10	6
Exposure via water	Site contacts	0	1-5	6-10		
Water contacts with other farms (holding species susceptible to same diseases)	Farm is protected (secure water supply through disinfection or borehole)	0				0
	Farm is on-line or in a coastal zone with category I farms upstream or within 1 tidal excursion	1	2	4		
	Farm is on-line or in a coastal zone with category III farms upstream or within 1 tidal excursion	1	3	6		
	Farm is on-line or in a coastal zone with category V farms upstream or within 1 tidal excursion	1	4	8		
Management practices		None	Secure	Unsecure		
Water contacts with processors	Any processing plant discharging into adjacent waters	0	1	2		0
On farm processing within the rules of the directive	No on farm processing	0				0
	Processing own fish (re-cycling risk)	1				
	Processing fish from MS of equivalent status	2				
	Processing fish from zone or compartment of equivalent status	4				
	Processing fish from Category III farm	8				
	Processing fish from Category V farm	10				
Disposal of fish and fish by-products	Site's own waste only processed.	0				0
	Common processes with other farms	3				
	Collection point for waste from other farms	5				
Use of unpasteurised feeds	No feeding of unpasteurised feed	0				0
	Feeding unpasteurised feed	5				
Biosecurity	Number of sites	1	2 or 3	≥ 4		
Contacts with other sites	Sites operating from single shorebase	0	1	2		0
	Sites sharing staff and equipment	0	1	2		0
Disinfection of equipment between sites, use of footbaths etc	Yes	0				0
	No	1				
CoGP/Regulator						
Practices in accordance with regulator or industry code of practice	Yes	0				0
	No	3				
Platform access to cages	Yes	0				0
	No	2				
Total Rank					26	HIGH

Case No: **2021-0508**

Site No: **FS0226**

Sea Lice Inspection (Seawater Sites Only)

1. Has the site experienced sea lice problems in the previous 4 years?
2. Is the CoGP Farm Management Area (or equivalent) fallowed synchronously on a single year class basis?
3. Does the site have access to a range of licenced in-feed and bath sea lice medications (including deltamethrin, azamethiphos and emamectin benzoate) as well as access to suitable biological and/or mechanical control measures, and can these be deployed in a reasonable period of time?
4. Is there a signed documented farm management agreement or statement relevant to the site and CoGP Farm Management Area (or equivalent)?
5. Are sea lice count records available for inspection? (Legal SSI, CoGP Annex 6)
6. Do records adequately reflect the required standard specified in the SSI and the CoGP? (Legal SSI, CoGP Annex 6)
7. Are sea lice (*L. salmonis*) record levels below the suggested criteria for treatment in the CoGP during the period that records are inspected? (CoGP Annex 6)
8. Have average adult female sea lice (*L. salmonis*) numbers per fish been at a level of 3 or above (prior to w/b 10/6/19) or 2 or above (from w/b 10/6/19) during the period that records are inspected?
If yes, have these been reported to the Fish Health Inspectorate? If no, FHI see comment.
9. Is *C. elongatus* infestation at a level which is considered to cause significant welfare problems? (CoGP 4.3.81, 5.3.50)
10. Have therapeutic treatments been administered or other actions taken when *L. salmonis* levels have exceeded the suggested criteria for treatment or where *C. elongatus* is considered to have welfare implications? (CoGP 4.3.82, 5.3.51)
11. Has any other action been taken (where applicable)?
12. Have therapeutic treatments or the actions taken had a significant impact upon the lice levels recorded?
13. Are treatments, where conducted, carried out in cooperation between participating farms?
14. Is there a harvesting strategy for the site, where fewer populations or part populations are held without treatment for sea lice?
15. Is there a site specific written lice management procedure with waypoints describing set actions to deal with recognised scenarios during the escalation of a sea lice infestation?
16. Do the sea lice levels observed on stocks reflect sea lice count data? If no please detail reasons.

Containment Inspection

1. Has the site experienced equipment damage due to predators in the current or previous production cycles? N
2. Are measures in place to mitigate against the predation experienced on site? (Detail below) Y

Site indoors, screens, filters.

If other, detail below:
Contracted pest control company.

3. Have escape incidents or events been experienced on or in the vicinity of the site since the last FHI inspection? N
If Yes proceed with questions 4 – 9. If No skip to question 10
4. Have these been reported to Scottish Ministers?
5. Have these been reported to local DSFB forthwith (where they exist)? (CoGP – 4.4.37, 5.4.17)
6. Have these been reported to the SSPO and local fisheries trusts forthwith (where they exist)? (CoGP – 4.4.37, 5.4.17)
7. Were methods (if any) used to recover escapees? If yes give detail
8. If gill nets were deployed was this action agreed with local wild fish interests and was permission given by Scottish Ministers? (Legal, CoGP – 4.4.38, 5.4.18)
9. What action was taken to prevent and minimise the risk of further escapes? (Not covered in code but could be considered under satisfactory measures of the Act)
10. Is the site inspected as satisfactory with regards to containment? If no, please detail reason(s) Y

FISH HEALTH INSPECTORATE VISIT REPORT

SUMMARY FOR INFORMATION OF SITE OPERATOR

BUSINESS No	FB0119	DATE OF VISIT	25/11/2021
SITE No	FS0226	SITE NAME	Inchmore
CASE No	20210508	INSPECTOR	[REDACTED]

Inspection under the Aquatic Animal Health (Scotland) Regulations 2009

The above site was inspected, in accordance with the Aquatic Animal Health (Scotland) Regulations 2009.

All epidemiological units were inspected. On this occasion no samples were taken for disease analysis. The Inspector did not observe any clinical signs associated with the listed diseases as described in the Aquatic Animal Health (Scotland) Regulations 2009.

Records

The surveillance frequency category of the site was assessed as high. An inspection under the Aquatic Animal Health (Scotland) Regulations 2009 will be conducted annually. The category of the site will be reassessed on a routine basis and updated as required.

The information required for the public record of aquaculture production businesses regarding this site was verified and where necessary updated. The following records were also inspected to ensure that the conditions of authorisation for your Aquaculture Production Business (APB) are being met:

Aquaculture animal and aquaculture animal product movement records were inspected and appeared to be adequately maintained.

Mortality records were inspected and found to be adequately maintained.

Mortality levels had exceeded the reporting criteria since the last inspection and had been reported to the Fish Health Inspectorate as required.

Reports detailing the results of animal health surveillance carried out by or on behalf of the business and/or Marine Scotland were available for inspection.

The biosecurity measures plan for the site was inspected and found to be adequately maintained and implemented.

Inspection under the Animals and Animal Products (Examination for Residues and Maximum Residue Limits) (England and Scotland) Regulations 2015

Medicine records were inspected and found to be adequately maintained.

R04

Samples were taken to be analysed for veterinary residues.

Inspection under the Aquaculture and Fisheries (Scotland) Act 2007

The site was also inspected in accordance with the Aquaculture and Fisheries (Scotland) Act 2007 with respect to section 5 regarding containment and escapes.

On this occasion the site was found to be satisfactory.

Please contact myself or the duty inspector should you require any further information or have any queries regarding this report.

Signed:

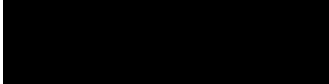

Date: 29/11/2021

Fish Health Inspector

The Fish Health Inspectorate Service Charter detailing standards of service is available on the Marine Scotland website at <https://www.gov.scot/publications/fish-health-inspectorate-service-charter/>

Case No: 2021-0519 Date of visit: 17/11/2021

Time spent on site: 20 mins Main Inspector: [Redacted]

Site No: SS0252 Site Name: Barmore(North Bay)
Business No: SB0165 Business Name: Loch Fyne Seafarms Ltd.

Case Types: 1 PSI 2 [Redacted] 3 [Redacted] 4 [Redacted] 5 [Redacted] 6 [Redacted]

Water Temp (°C): [Redacted] Thermometer No: [Redacted] FHI 045 completed [Redacted]

Observations: Region: ST Water type: S CoGP MA:

Dead/weak/abnormally behaving fish present? [Redacted] If yes, see additional information/clinical score sheet.
Clinical signs of disease observed? [Redacted] If yes, see additional information/clinical score sheet.
Gross pathology observed? [Redacted] If yes, see additional information/clinical score sheet.
Diagnostic samples taken? [Redacted]

UNI/REG only - if unable to carry out intended visit detail reason below:
[Redacted]

Additional Case Information:

Boat broken down at time of the inspection. Hoping to get the boat up and running again by the end of the year.

Site has not been visited by a member of staff since the end of summer 2021, due to boat issues.

The business is currently conducting a reshuffle with staff and the way the business operates. They are thinking about inactivating the shellfish sites due to a current staff shortage. The business contact has been reminded that if they do plan on inactivating or deregistering the site we (the FHI) must be notified.

Only natural queen scallop spat grown on the site. Have not dealt with pacific oysters in many years.

The company do have depuration facilities but these are based off site in the Tarbert industrial estate.

The site has reportedly received large amounts of spat fall in previous years.

Most shellfish moved to processing plant and sold frozen in half a shell

Case Number:	2021-0519	Site No:	SS0252	
Date of Visit	17/11/2021	Inspector:		
Number of Susceptible species on site				
If no susceptible species present = LOW risk				
If susceptible species present, score for each pathogen				
		No	Yes	
	Susceptible to Bonamia ostrea (OED)	0	25	0
	Susceptible to Marteilia refringens (OED, MED)	0	3	0
	Susceptible to OsHV (CGI)	0	3	0
Sites within a tidal excursion				
		1	2-5	>6
Site contacts	Number of sites holding susceptible species within a tidal excursion	0	2	10
				0
Live shellfish movements				
		0	1-2	>3
Movements on	Frequency of movements on from equivalent MS	0	5	10
	Frequency of movements on from equivalent zone or compartment including third country	0	10	20
	Number of suppliers	0	5	10
				0
Movements off	Frequency of movements off <u>within</u> MSS Management Areas	0	1	2
	Frequency of movements off <u>outwith</u> MSS Management Areas	0	3	6
	Number of destinations	0	3	6
				0
Management practices				
		None	Secure (effluent treatment)	Unsecure (no effluent treatment)
Water contacts with depuration facilities	Depuration of stock from own sites within MSS management area	0	1	2
	Depuration of stock from other businesses sites within MSS management area	0	2	6
	Depuration of stock from sites outwith MSS management area	0	4	8
				0
Biosecurity				
	Number of sites	1	2 or 3	≥ 4
Contacts with other sites	Sites operating from single shorebase	0	1	2
	Sites sharing staff and equipment	0	1	5
				1
				1
		Yes No		
	Disinfection of equipment between sites, use of footbaths etc	0	2	
				2
Total Risk				4

Case No: 2021-0519

Site No: SS0252

Date of case: 17/11/2021

Inspector(s):

Business/site contacts correct? (if no, update site summary sheet) Y

Site Details

Total No facilities:	~50	No facilities stocked:	~50
Species	AOP		
Age group	2018		
No shellfish	~3,000		
Mean fish Wt	40g		
Next fallow date (site)	Jan-22	Next input date (site)	No plans

Date of last inspection: (ECI or PSI): 16/04/2019

1. Any recent increased or atypical mortalities? (last 4 weeks): N

If yes, detail: e.g. site average, max per facility

2. Any increased mortalities? (since last inspection) N

If yes, detail:

3. How are mortalities disposed of? Other (detail)

If other detail: Incinerated off site

4. Are there any diseases on your site? N

If yes, detail:

5. Have you experienced predation on site? Y

If yes, detail: Small number of starfish observed on site, not causing problems

6. Has the site experienced increased or abnormal fouling? N

If yes, detail:

7. Have you observed any invasive species on your site? N

If yes, detail:

8. Do you have an up to date BMP, and are there any issues? N

If yes, detail:

9. What quantity of spat fall have you had in the last 12 months? (mussel sites only):

N/A

FISH HEALTH INSPECTORATE VISIT REPORT

SUMMARY FOR INFORMATION OF SITE OPERATOR

BUSINESS No	SB0165	DATE OF VISIT	17/11/2021
SITE No	SS0252	SITE NAME	Barmore (North Bay)
CASE No	20210519	INSPECTOR	██████████

Routine surveillance frequency assessment under the Aquatic Animal Health (Scotland) Regulations 2009

The above site was contacted in accordance with the Aquatic Animal Health (Scotland) Regulations 2009.

The information required for the public record of aquaculture production businesses regarding this site was verified and where necessary updated.

The surveillance frequency category of the site was assessed as low. An inspection under the Aquatic Animal Health (Scotland) Regulations 2009 will be conducted every fourth year. The category of the site will be reassessed on a routine basis and updated as required.

Please contact myself or the duty inspector should you require any further information or have any queries regarding this report.

Signed:



Fish Health Inspector

Date: 17/11/2021

The Fish Health Inspectorate Service Charter detailing standards of service is available on the Marine Scotland website at <https://www.gov.scot/publications/fish-health-inspectorate-service-charter/>

Case No: 2021-0520 Date of visit: 18/11/2021

Time spent on site: 20 mins Main Inspector:

Site No: SS0656 Site Name: Camus An Fhiasgain

Business No: SB0476 Business Name: Arisaig Mussels

Case Types: 1 PSI 2 3 4 5 6

Water Temp (°C): Thermometer No: FHI 045 completed

Observations: Region: HI Water type: S CoGP MA:

- Dead/weak/abnormally behaving fish present?
Clinical signs of disease observed?
Gross pathology observed?
Diagnostic samples taken?

UNI/REG only - if unable to carry out intended visit detail reason below:

Additional Case Information:

Less fouling in this site than others under the same business due to flow through on site. This also reportedly reducing the number of predators (notably starfish) on site.

Business currently facing a backlog of harvestable product due to the reduced market for mussels due to COVID pandemic. Manager has now installed spat collectors earlier than ever before (around March) as he believes this is when the majority of spat now falls. He used to put collectors out in May.

Case Number:	2021-0520	Site No:	SS0656	
Date of Visit	18/11/2021	Inspector:		
Number of Susceptible species on site				
If no susceptible species present = LOW risk				
If susceptible species present, score for each pathogen				
		No	Yes	
	Susceptible to Bonamia ostrea (OED)	0	25	
	Susceptible to Marteilia refringens (OED, MED)	0	3	3
	Susceptible to OsHV (CGI)	0	3	
Sites within a tidal excursion				
		1	2-5	>6
Site contacts	Number of sites holding susceptible species within a tidal excursion	0	2	10
				2
Live shellfish movements				
		0	1-2	>3
Movements on	Frequency of movements on from equivalent MS	0	5	10
	Frequency of movements on from equivalent zone or compartment including third country	0	10	20
	Number of suppliers	0	5	10
				0
Movements off	Frequency of movements off <u>within</u> MSS Management Areas	0	1	2
	Frequency of movements off <u>outwith</u> MSS Management Areas	0	3	6
	Number of destinations	0	3	6
				0
Management practices				
		None	Secure (effluent treatment)	Unsecure (no effluent treatment)
Water contacts with depuration facilities	Depuration of stock from own sites within MSS management area	0	1	2
	Depuration of stock from other businesses sites within MSS management area	0	2	6
	Depuration of stock from sites outwith MSS management area	0	4	8
				0
Biosecurity				
	Number of sites	1	2 or 3	≥ 4
Contacts with other sites	Sites operating from single shorebase	0	1	2
	Sites sharing staff and equipment	0	1	5
			Yes	No
	Disinfection of equipment between sites, use of footbaths etc		0	2
				2
Total Risk				14

Case No: 2021-0520

Site No: SS0656

Date of case: 18/11/2021

Inspector(s):

Business/site contacts correct? (if no, update site summary sheet) Y

Site Details

Total No facilities:	3			No facilities stocked:	3		
Species	MED	MED	MED				
Age group	2021	2020	2019				
No shellfish	1 tonne	10 tonnes	20 tonnes				
Mean fish Wt	1g	10g	20g				
Next fallow date (site)	No plans			Next input date (site)	Next spat fall in March 2022		

Date of last inspection: (ECI or PSI): 30/04/2019

1. Any recent increased or atypical mortalities? (last 4 weeks): N

If yes, detail: e.g. site average, max per facility

2. Any increased mortalities? (since last inspection) N

If yes, detail:

3. How are mortalities disposed of? Other (detail)

If other detail: Empty shells fall to seabed

4. Are there any diseases on your site? N

If yes, detail:

5. Have you experienced predation on site? N

If yes, detail:

6. Has the site experienced increased or abnormal fouling? N

If yes, detail:

7. Have you observed any invasive species on your site? N

If yes, detail:

8. Do you have an up to date BMP, and are there any issues? N

If yes, detail:

9. What quantity of spat fall have you had in the last 12 months? (mussel sites only):

Good spat fall this year

FISH HEALTH INSPECTORATE VISIT REPORT

SUMMARY FOR INFORMATION OF SITE OPERATOR

BUSINESS No	SB0476	DATE OF VISIT	18/11/2021
SITE No	SS0656	SITE NAME	Camus An Fhiasgain
CASE No	20210520	INSPECTOR	██████████

Routine surveillance frequency assessment under the Aquatic Animal Health (Scotland) Regulations 2009

The above site was contacted in accordance with the Aquatic Animal Health (Scotland) Regulations 2009.

The information required for the public record of aquaculture production businesses regarding this site was verified and where necessary updated.

The surveillance frequency category of the site was assessed as low. An inspection under the Aquatic Animal Health (Scotland) Regulations 2009 will be conducted every fourth year. The category of the site will be reassessed on a routine basis and updated as required.

Please contact myself or the duty inspector should you require any further information or have any queries regarding this report.

Signed: ██████████

Fish Health Inspector

Date: 18/11/2021

The Fish Health Inspectorate Service Charter detailing standards of service is available on the Marine Scotland website at <https://www.gov.scot/publications/fish-health-inspectorate-service-charter/>

Case No: 2021-0521 Date of visit: 18/11/2021

Time spent on site: 20 mins Main Inspector: [Redacted]

Site No: SS0746 Site Name: Corr Eilean - Loch Beag
Business No: SB0476 Business Name: Arisaig Mussels

Case Types: 1 PSI 2 [] 3 [] 4 [] 5 [] 6 []

Water Temp (°C): [] Thermometer No: [] FHI 045 completed []

Observations: Region: SH Water type: S CoGP MA: []

Dead/weak/abnormally behaving fish present? [] If yes, see additional information/clinical score sheet.
Clinical signs of disease observed? [] If yes, see additional information/clinical score sheet.
Gross pathology observed? [] If yes, see additional information/clinical score sheet.
Diagnostic samples taken? []

UNI/REG only - if unable to carry out intended visit detail reason below:
[Redacted]

Additional Case Information:

Manager facing a backlog of harvestable stock. This is reportedly due to the reduced market caused by the COVID pandemic. Mussels from this site often returned onto other sites if growth becomes too dense.

If mussels stay on lines too long (over about 30 months) the shells get fouled by tube worms that cannot be removed. The previous year has also been a bad year for shells being fouled by barnacles, but these can usually be removed by a brush at harvest.

The site manager has reportedly observed more starfish this year compared with most years. Not reducing yield too much. Spat collecting droppers have been installed earlier recently compared with the past. Collectors have been installed in March more recently compared with May in previous years. Spat collection has been very good using this method.

Case Number:	2021-0521	Site No:	SS0746	
Date of Visit	18/11/2021	Inspector:		
Number of Susceptible species on site				
If no susceptible species present = LOW risk				
If susceptible species present, score for each pathogen				
		No	Yes	
	Susceptible to Bonamia ostrea (OED)	0	25	
	Susceptible to Marteilia refringens (OED, MED)	0	3	3
	Susceptible to OsHV (CGI)	0	3	
Sites within a tidal excursion				
		1	2-5	>6
Site contacts	Number of sites holding susceptible species within a tidal excursion	0	2	10
				2
Live shellfish movements				
		0	1-2	>3
Movements on	Frequency of movements on from equivalent MS	0	5	10
	Frequency of movements on from equivalent zone or compartment including third country	0	10	20
	Number of suppliers	0	5	10
				0
Movements off	Frequency of movements off <u>within</u> MSS Management Areas	0	1	2
	Frequency of movements off <u>outwith</u> MSS Management Areas	0	3	6
	Number of destinations	0	3	6
				0
Management practices				
		None	Secure (effluent treatment)	Unsecure (no effluent treatment)
Water contacts with depuration facilities	Depuration of stock from own sites within MSS management area	0	1	2
	Depuration of stock from other businesses sites within MSS management area	0	2	6
	Depuration of stock from sites outwith MSS management area	0	4	8
				0
Biosecurity				
	Number of sites	1	2 or 3	≥ 4
Contacts with other sites	Sites operating from single shorebase	0	1	2
	Sites sharing staff and equipment	0	1	5
			Yes	No
	Disinfection of equipment between sites, use of footbaths etc		0	2
				2
Total Risk				14

Case No:

Site No:

Date of case:

Inspector(s):

Business/site contacts correct? (if no, update site summary sheet)

Site Details

Total No facilities:	<input type="text" value="2"/>			No facilities stocked:	<input type="text" value="2"/>		
Species	<input type="text" value="MED"/>	<input type="text" value="MED"/>	<input type="text" value="MED"/>				
Age group	<input type="text" value="2021"/>	<input type="text" value="2020"/>	<input type="text" value="2019"/>				
No shellfish	<input type="text" value="1 tonne"/>	<input type="text" value="12.5 tonnes"/>	<input type="text" value="15-20 tonnes"/>				
Mean fish Wt	<input type="text" value="1g"/>	<input type="text" value="10g"/>	<input type="text" value="20g"/>				
Next fallow date (site)	<input type="text" value="no plans"/>			Next input date (site)	<input type="text" value="Mar-22"/>		

Date of last inspection: (ECI or PSI):

1. Any recent increased or atypical mortalities? (last 4 weeks):

If yes, detail:
e.g. site average, max per facility

2. Any increased mortalities? (since last inspection)

If yes, detail:

3. How are mortalities disposed of?

If other detail:

4. Are there any diseases on your site?

If yes, detail:

5. Have you experienced predation on site?

If yes, detail:

6. Has the site experienced increased or abnormal fouling?

If yes, detail:

7. Have you observed any invasive species on your site?

If yes, detail:

8. Do you have an up to date BMP, and are there any issues?

If yes, detail:

9. What quantity of spat fall have you had in the last 12 months? (mussel sites only):

FISH HEALTH INSPECTORATE VISIT REPORT

SUMMARY FOR INFORMATION OF SITE OPERATOR

BUSINESS No	SB0476	DATE OF VISIT	18/11/2021
SITE No	SS0746	SITE NAME	Corr Eilean - Loch Beag
CASE No	20210521	INSPECTOR	[REDACTED]

Routine surveillance frequency assessment under the Aquatic Animal Health (Scotland) Regulations 2009

The above site was contacted in accordance with the Aquatic Animal Health (Scotland) Regulations 2009.

The information required for the public record of aquaculture production businesses regarding this site was verified and where necessary updated.

The surveillance frequency category of the site was assessed as low. An inspection under the Aquatic Animal Health (Scotland) Regulations 2009 will be conducted every fourth year. The category of the site will be reassessed on a routine basis and updated as required.

Please contact myself or the duty inspector should you require any further information or have any queries regarding this report.

Signed: [REDACTED]

Fish Health Inspector

Date: 18/11/2021

The Fish Health Inspectorate Service Charter detailing standards of service is available on the Marine Scotland website at <https://www.gov.scot/publications/fish-health-inspectorate-service-charter/>

Case No: 2021-0522 Date of visit: 18/11/2021

Time spent on site: 15 mins Main Inspector: [Redacted]

Site No: SS0915 Site Name: Brakkatun Beach
Business No: SB0546 Business Name: I.B.A Fishing Ltd

Case Types: 1 PSI 2 [] 3 [] 4 [] 5 [] 6 []

Water Temp (°C): [] Thermometer No: [] FHI 045 completed []

Observations: Region: SH Water type: S CoGP MA: []

Dead/weak/abnormally behaving fish present? [] If yes, see additional information/clinical score sheet.
Clinical signs of disease observed? [] If yes, see additional information/clinical score sheet.
Gross pathology observed? [] If yes, see additional information/clinical score sheet.
Diagnostic samples taken? []

UNI/REG only - if unable to carry out intended visit detail reason below:
[Redacted]

Additional Case Information:

Periwinkles held in oyster bags that are held inside metal tanks on the foreshore

Periwinkles picked from local beaches and deposited in bags

Shellfish are graded before being sold to distributors. Some go to England, Scotland and Spain. All sold for the table, not for on-growing.

Very good year for spat in 2021

Manager has observed more starfish than usual this year. They predate upon the periwinkles.

The manager may follow the site soon to clear the fouling and silt deposited in the tanks. He will begin restocking soon after in Spring 2022

Case Number:	2021-0522	Site No:	SS0915		
Date of Visit	18/11/2021	Inspector:			
Number of Susceptible species on site					
If no susceptible species present = LOW risk					
If susceptible species present, score for each pathogen					
		No	Yes		
	Susceptible to Bonamia ostrea (OED)	0	25		0
	Susceptible to Marteilia refringens (OED, MED)	0	3		
	Susceptible to OsHV (CGI)	0	3		
Sites within a tidal excursion					
		1	2-5	>6	
Site contacts	Number of sites holding susceptible species within a tidal excursion	0	2	10	0
Live shellfish movements					
		0	1-2	>3	
Movements on	Frequency of movements on from equivalent MS	0	5	10	0
	Frequency of movements on from equivalent zone or compartment including third country	0	10	20	
	Number of suppliers	0	5	10	0
Movements off	Frequency of movements off <u>within</u> MSS Management Areas	0	1	2	0
	Frequency of movements off <u>outwith</u> MSS Management Areas	0	3	6	
	Number of destinations	0	3	6	0
Management practices					
		None	Secure (effluent treatment)	Unsecure (no effluent treatment)	
Water contacts with depuration facilities	Depuration of stock from own sites within MSS management area	0	1	2	0
	Depuration of stock from other businesses sites within MSS management area	0	2	6	
	Depuration of stock from sites outwith MSS management area	0	4	8	
Biosecurity					
	Number of sites	1	2 or 3	≥ 4	
Contacts with other sites	Sites operating from single shorebase	0	1	2	0
	Sites sharing staff and equipment	0	1	5	0
		Yes No			
	Disinfection of equipment between sites, use of footbaths etc	0	2		0
				Total Risk	0

Case No: 2021-0522

Site No: SS0915

Date of case: 18/11/2021

Inspector(s):

Business/site contacts correct? (if no, update site summary sheet)

Y

Site Details

Total No facilities:	3	No facilities stocked:	3
Species	PEE		
Age group	mixed		
No shellfish	100,000		
Mean fish Wt	15g		
Next fallow date (site)	Early 2022 maybe?	Next input date (site)	Spring 2022

Date of last inspection: (ECI or PSI): 25/03/2019

1. Any recent increased or atypical mortalities? (last 4 weeks): N

If yes, detail: e.g. site average, max per facility

2. Any increased mortalities? (since last inspection) N

If yes, detail:

3. How are mortalities disposed of? Other (detail)

If other detail: No mortalities

4. Are there any diseases on your site? N

If yes, detail:

5. Have you experienced predation on site? Y

If yes, detail: Starfish are a issue when they get stuck in a bag and get too big to escape through mesh

6. Has the site experienced increased or abnormal fouling? N

If yes, detail:

7. Have you observed any invasive species on your site? N

If yes, detail:

8. Do you have an up to date BMP, and are there any issues? N

If yes, detail:

9. What quantity of spat fall have you had in the last 12 months? (mussel sites only):

N/A

FISH HEALTH INSPECTORATE VISIT REPORT

SUMMARY FOR INFORMATION OF SITE OPERATOR

BUSINESS No	SB0546	DATE OF VISIT	18/11/2021
SITE No	SS0915	SITE NAME	Brakkatun Beach
CASE No	20210522	INSPECTOR	██████████

Routine surveillance frequency assessment under the Aquatic Animal Health (Scotland) Regulations 2009

The above site was contacted in accordance with the Aquatic Animal Health (Scotland) Regulations 2009.

The information required for the public record of aquaculture production businesses regarding this site was verified and where necessary updated.

The surveillance frequency category of the site was assessed as low. An inspection under the Aquatic Animal Health (Scotland) Regulations 2009 will be conducted every fourth year. The category of the site will be reassessed on a routine basis and updated as required.

Please contact myself or the duty inspector should you require any further information or have any queries regarding this report.

Signed:



Date: 18/11/2021

Fish Health Inspector

The Fish Health Inspectorate Service Charter detailing standards of service is available on the Marine Scotland website at <https://www.gov.scot/publications/fish-health-inspectorate-service-charter/>

Case No: 2021-0532 Date of visit: 23/11/2021

Time spent on site: 10 mins Main Inspector: [Redacted]

Site No: SS0233 Site Name: Site 1 (north)
Business No: SB0155 Business Name: Loch Eishort Mussel Centre

Case Types: 1 PSI 2 [] 3 [] 4 [] 5 [] 6 []

Water Temp (°C): [] Thermometer No: [] FHI 045 completed []

Observations: Region: HI Water type: S CoGP MA: []

Dead/weak/abnormally behaving fish present? [] If yes, see additional information/clinical score sheet.
Clinical signs of disease observed? [] If yes, see additional information/clinical score sheet.
Gross pathology observed? [] If yes, see additional information/clinical score sheet.
Diagnostic samples taken? []

UNI/REG only - if unable to carry out intended visit detail reason below:
[Redacted]

Additional Case Information:

This year's spat is the best the site manager has seen it in 15 years

Lower salinity on site reportedly reduces any fouling

Depuration facility on a floating pier adjacent to the site. No effluent treatment

Water is category A at time of inspection (no need to depurate)

Majority of stock is sent to Scottish Shellfish Marketing Group (SSMG) for distribution and/or processing

Case Number:	2021-0532	Site No:	SS0233	
Date of Visit	23/11/2021	Inspector:		
Number of Susceptible species on site				
If no susceptible species present = LOW risk				
If susceptible species present, score for each pathogen				
		No	Yes	
	Susceptible to Bonamia ostrea (OED)	0	25	
	Susceptible to Marteilia refringens (OED, MED)	0	3	3
	Susceptible to OshV (CGI)	0	3	
Sites within a tidal excursion				
		1	2-5	>6
Site contacts	Number of sites holding susceptible species within a tidal excursion	0	2	10
				0
Live shellfish movements				
		0	1-2	>3
Movements on	Frequency of movements on from equivalent MS	0	5	10
	Frequency of movements on from equivalent zone or compartment including third country	0	10	20
	Number of suppliers	0	5	10
				0
Movements off	Frequency of movements off <u>within</u> MSS Management Areas	0	1	2
	Frequency of movements off <u>outwith</u> MSS Management Areas	0	3	6
	Number of destinations	0	3	6
				0
Management practices				
		None	Secure (effluent treatment)	Unsecure (no effluent treatment)
Water contacts with depuration facilities	Depuration of stock from own sites within MSS management area	0	1	2
	Depuration of stock from other businesses sites within MSS management area	0	2	6
	Depuration of stock from sites outwith MSS management area	0	4	8
				2
Biosecurity				
	Number of sites	1	2 or 3	≥ 4
Contacts with other sites	Sites operating from single shorebase	0	1	2
	Sites sharing staff and equipment	0	1	5
			Yes	No
	Disinfection of equipment between sites, use of footbaths etc		0	2
				0
Total Risk				5

Case No: 2021-0532

Site No: SS0233

Date of case: 23/11/2021

Inspector(s):

Business/site contacts correct? (if no, update site summary sheet) Y

Site Details

Total No facilities:	12			No facilities stocked:	11		
Species	MED	MED	MED				
Age group	2021	2020	2019				
No shellfish	3 longlines	4 longlines	4 longlines				
Mean fish Wt	0.5g	5g	20g				
Next fallow date (site)	No plans			Next input date (site)	Jun-July 2022		

Date of last inspection: (ECI or PSI): 18/02/2019

1. Any recent increased or atypical mortalities? (last 4 weeks): N

If yes, detail:
e.g. site average, max per facility

2. Any increased mortalities? (since last inspection) N

If yes, detail:

3. How are mortalities disposed of? Other (detail)

If other detail: No mortality

4. Are there any diseases on your site? N

If yes, detail:

5. Have you experienced predation on site? N

If yes, detail:

6. Has the site experienced increased or abnormal fouling? N

If yes, detail:

7. Have you observed any invasive species on your site? N

If yes, detail:

8. Do you have an up to date BMP, and are there any issues? N

If yes, detail:

9. What quantity of spat fall have you had in the last 12 months? (mussel sites only):

Very good

FISH HEALTH INSPECTORATE VISIT REPORT

SUMMARY FOR INFORMATION OF SITE OPERATOR

BUSINESS No	SB0155	DATE OF VISIT	23/11/2021
SITE No	SS0233	SITE NAME	Site 1 (north)
CASE No	20210532	INSPECTOR	[REDACTED]

Routine surveillance frequency assessment under the Aquatic Animal Health (Scotland) Regulations 2009

The above site was contacted in accordance with the Aquatic Animal Health (Scotland) Regulations 2009.

The information required for the public record of aquaculture production businesses regarding this site was verified and where necessary updated.

The surveillance frequency category of the site was assessed as low. An inspection under the Aquatic Animal Health (Scotland) Regulations 2009 will be conducted every fourth year. The category of the site will be reassessed on a routine basis and updated as required.

Please contact myself or the duty inspector should you require any further information or have any queries regarding this report.

Signed: [REDACTED]

Date: 23/11/2021

Fish Health Inspector

The Fish Health Inspectorate Service Charter detailing standards of service is available on the Marine Scotland website at <https://www.gov.scot/publications/fish-health-inspectorate-service-charter/>