

Case No:	2019-0381	Date of visit:	07/08/2019
Time spent on site:	7.5 hours	Main Inspector:	
Site No:	FS0903	Site Name:	Swining Voe 3
Business No:	FB0440	Business Name:	Grieg Seafood Shetland Ltd
Case Types:	1 ECI	2 CNI	3 SLI
	4 VMD	5 UNI	6
Water Temp (°C):	12.4	Thermometer No:	T274
		FHI 045 completed	
Observations:	Region: SH	Water type: S	CoGP MA S-4
Dead/weak/abnormally behaving fish present?	<input type="checkbox"/> Y	If yes, see additional information/clinical score sheet.	
Clinical signs of disease observed?	<input type="checkbox"/> N	If yes, see additional information/clinical score sheet.	
Gross pathology observed?	<input type="checkbox"/> N	If yes, see additional information/clinical score sheet.	
Diagnostic samples taken?	<input type="checkbox"/> N		

UNI/REG only - if unable to carry out intended visit detail reason below:

--

Additional Case Information:

No cleaner fish on site this cycle as didn't have a significant effect during last cycle. Site has been treated with Slice twice this cycle with another treatment due soon. Have also carried out two treatments with Salmosan and 3 individual cages with freshwater. Freshwater treatments have worked very well. Sea lice skirts removed last month when aeration system installed as do not use both at the same time. Sea lice treatments carried out when adult average female lice exceeds 0.5. For lice treatments will treat a single cage initially and check for increased mortalities over the next couple of days before carrying out treatments on other cages.

Mortalities currently being removed using ROV which is working well, but will be returning to dead socks. Divers on site mainly used for pre-treatment net checks and weight removal, but do use for mortality removal if required. Majority of morts disposed at incinerator, but use TWMA if have high numbers or at end of cycle when fish are large and have greater weight to dispose. Harvests are by both live and dead haul.

Moritella viscosa detected on site earlier in year and treated with florfenicol.

Have seen an increase in chaetoceros numbers over the last two weeks (count at 2.5 million). Samples taken at 5, 10 and 15m water depths. Aeration has been installed, but aeration not useful when have high numbers of long chain plankton as aeration breaks them up into smaller pieces.

Currently using net cleaner on site as have been delayed in changing nets (nets washed every 10 days at net cleaning sites). No issues with seal predation on site and don't need to use anti-predator nets. ADDs are available to be deployed if required. Dull day and water visibility poor on site. Three slightly lethargic runts seen across site, but all moved off into centre of cage and not removed. Fish sampled for VMD appeared healthy and in good condition.

Accompanied and audited by [REDACTED]

Case No: Site No:
 Date of Visit: Inspector(s):

Registration/Authorisation Details

1. Business/site details summary checked by site representative?
 2. Changes made to details?

Site Details

Total No facilities	<input type="text" value="12"/>	Facilities stocked	<input type="text" value="11"/>	No facilities inspected	<input type="text" value="12"/>
Species	<input type="text" value="SAL"/>				
Age group	<input type="text" value="SAL S1"/>				
No Fish	<input type="text" value="462,711"/>				
Mean Fish Wt	<input type="text" value="1.15kg"/>				
Next Fallow Date (Site)	<input type="text" value="July 2020"/>		Next Input Date (Site)	<input type="text" value="Early 2021"/>	

Recent (last 4 wks) disease problems? Any escapes (since last visit)?
 If yes, detail:

Movement Records

1. Movement records available for inspection?
 2. Date of last inspection:
 3. Are records complete and correctly entered?
 4. Are movement records available for dead fish and waste?
 5. Are records complete and correctly entered?
 6. Are health certificates for introductions (outwith GB) available?

Transport Records

1. Are any movements carried out by (or on behalf) of the business (not using a STB)?
 If yes, is there a system in place for maintenance of transportation records?

Mortality Records

1. Mortality records available for inspection?
 2. How are mortalities disposed of?
 If other detail:
 3. Mortality records complete and correctly entered?
 4. Recent mortality (last 4 wks):
 5. Evidence of recent increased/atypical mortalities?
 If yes, facility nos/no mortality per facility/no stock per facility/reason:

 6. Any other peaks in mortality during period checked?
 If yes, detail:
 7. Have increased (unexplained) mortalities been reported to vet or FHI?
 If yes, detail action:
 8. Have 'mortality events' been reported to FHI? If no, add MRT case and enter on mortality events sheet.

1. Recent treatments (last 4 wks)?	<input type="checkbox"/>	Y
If yes, detail:	T.M.S.	
If other, detail:		
2. Medicines records available for inspection?	<input type="checkbox"/>	Y
3. Are records complete and correctly entered?	<input type="checkbox"/>	Y
4. Are fish in a withdrawal period?	<input type="checkbox"/>	Y
5. If yes, what treatment(s)?	T.M.S.	
If other, detail:		
6. Are medicines stored appropriately?	<input type="checkbox"/>	Y

Biosecurity Records

1. Biosecurity records available for inspection?	<input type="checkbox"/>	Y
2. Has the manner and frequency of mortality removal, recording and safe disposal been considered?	<input type="checkbox"/>	Y
3. Has the manner and period in which the APB will notify Scottish Ministers or veterinary professional of any <i>increased (unexplained)</i> mortality at the site been included?	<input type="checkbox"/>	Y
4. Has the action that will be taken in the event that the presence or suspicion of the presence of a listed disease is detected been included and <i>how</i> and <i>when</i> that will be notified to Scottish Ministers?	<input type="checkbox"/>	Y
5. Has the health status of aquaculture animals being stocked on the farm site been covered (equal or higher health status, certification if required)?	<input type="checkbox"/>	Y
6. Have the husbandry and biosecurity measures implemented between each epidemiological unit to minimise transmission of disease been covered (movement of staff, visitors, equipment, live or dead fish etc.)?	<input type="checkbox"/>	Y
7. Is documentation available regarding the measures in place to maintain the physical containment of aquaculture animals held on site?	<input type="checkbox"/>	Y
8. Have the biosecurity procedures been adequately implemented on site?	<input type="checkbox"/>	Y
If no, detail:		

Results of Surveillance

1. Has any animal health surveillance been carried out by, or on behalf of, the business?	<input type="checkbox"/>	Y
2. If yes, are results available for inspection?	<input type="checkbox"/>	Y
3. Any significant results?	<input type="checkbox"/>	Y
If yes, detail (if not detailed under recent disease problems).	HSMI (PRV) and AGD positive in July. Moritella viscosa earlier in year	

Records checked between: 31/8/17 - 7/8/19

Case no: Site No: Date of visit/
Sampling:

Priority samples: VI BA PA MG HI

Time sampling starts/ends: Inspector: VMD No.

Environmental conditions: 1 2 3 4 5

Summary samples HIST BA MG VI PA Total Samples

Add Fish/Pools - click

Pool/Fish No												
Fish nos	1	2										
Pool Group												
Species	SAL	SAL										
Average weight	1.1500	1.1500										
Sex	N/A	N/A										
Water Type	SW	SW										
Stock Origin	Girlsta	Girlsta										
Facility No	9	10										

08/2019 Additional Sample Information:

Total Tests assigned

Case Number:	2019-0381	Site No:	FS0903	Insp:		
Date of Visit	07/08/2019	No of movements/supp./dest.			Score	
Live fish movements		0	1-5	6-10	>10	
Movements on (from out with GB) of susceptible species	Frequency of movements on from equivalent MS	0	5	10	14	0
	Frequency of movements on from equivalent zone or compartment including third country	0	9	18	26	0
	Number of suppliers	0	5	10	14	0
Movements off	Frequency of movements off	0	3	6	10	10
	Number of destinations	0	3	6	10	3
Exposure via water	Site contacts	0	1-5	6-10		
Water contacts with other farms (holding species susceptible to same diseases)	Farm is protected (secure water supply through disinfection or borehole)	0				0
	Farm is on-line or in a coastal zone with category I farms upstream or within 1 tidal excursion	1	2	4		2
	Farm is on-line or in a coastal zone with category III farms upstream or within 1 tidal excursion	1	3	6		0
	Farm is on-line or in a coastal zone with category V farms upstream or within 1 tidal excursion	1	4	8		0
Management practices		None	Secure	Unsecure		
Water contacts with processors	Any processing plant discharging into adjacent waters	0	1	2		0
On farm processing within the rules of the directive	No on farm processing	0				0
	Processing own fish (re-cycling risk)	1				1
	Processing fish from MS of equivalent status	2				0
	Processing fish from zone or compartment of equivalent status	4				0
	Processing fish from Category III farm	8				0
	Processing fish from Category V farm	10				0
Disposal of fish and fish by-products	Site's own waste only processed.	0				0
	Common processes with other farms	3				3
	Collection point for waste from other farms	5				0
Use of unpasteurised feeds	No feeding of unpasteurised feed	0				0
	Feeding unpasteurised feed	5				0
Biosecurity	Number of sites	1	2 or 3	≥ 4		
Contacts with other sites	Sites operating from single shorebase	0	1	2		2
	Sites sharing staff and equipment	0	1	2		2
Disinfection of equipment between sites, use of footbaths etc	Yes	0				0
	No	1				0
CoGP/Regulator						
Practices in accordance with regulator or industry code of practice	Yes	0				0
	No	3				0
Platform access to cages	Yes	0				0
	No	2				0
Total Rank					23	MEDIUM

Case No: **2019-0381**

Site No: **FS0903**

Sea Lice Inspection (Seawater Sites Only)

1. Has the site experienced sea lice problems in the previous 4 years?
2. Is the CoGP Farm Management Area (or equivalent) fallowed synchronously on a single year class basis?
3. Does the site have access to a range of licenced in-feed and bath sea lice medications (including deltamethrin, azamethiphos and emamectin benzoate) as well as access to suitable biological and/or mechanical control measures, and can these be deployed in a reasonable period of time?
4. Is there a signed documented farm management agreement or statement relevant to the site and CoGP Farm Management Area (or equivalent)?
5. Are sea lice count records available for inspection? (Legal SSI, CoGP Annex 6)
6. Do records adequately reflect the required standard specified in the SSI and the CoGP? (Legal SSI, CoGP Annex 6)
7. Are sea lice (*L. salmonis*) record levels below the suggested criteria for treatment in the CoGP during the period that records are inspected? (CoGP Annex 6)
8. Have average adult female sea lice (*L. salmonis*) numbers per fish been at a level of 3 or above (prior to w/b 10/6/19) or 2 or above (from w/b 10/6/19) during the period that records are inspected?
If yes, have these been reported to the Fish Health Inspectorate? If no, FHI see comment.
9. Is *C. elongatus* infestation at a level which is considered to cause significant welfare problems? (CoGP 4.3.81, 5.3.50)
10. Have therapeutic treatments been administered or other actions taken when *L. salmonis* levels have exceeded the suggested criteria for treatment or where *C. elongatus* is considered to have welfare implications? (CoGP 4.3.82, 5.3.51)
11. Has any other action been taken (where applicable)?
12. Have therapeutic treatments or the actions taken had a significant impact upon the lice levels recorded?
13. Are treatments, where conducted, carried out in cooperation between participating farms?
14. Is there a harvesting strategy for the site, where fewer populations or part populations are held without treatment for sea lice?
15. Is there a site specific written lice management procedure with waypoints describing set actions to deal with recognised scenarios during the escalation of a sea lice infestation?
16. Do the sea lice levels observed on stocks reflect sea lice count data? If no please detail reasons.

Containment Inspection

1. Has the site experienced equipment damage due to predators in the current or previous production cycles?
2. Are measures in place to mitigate against the predation experienced on site? (Detail below)

Top nets MML tensioned nets

If other, detail below:

3. Have escape incidents or events been experienced on or in the vicinity of the site since the last FHI inspection?
If Yes proceed with questions 4 – 9. If No skip to question 10
4. Have these been reported to Scottish Ministers?
5. Have these been reported to local DSFB forthwith (where they exist)? (CoGP – 4.4.37, 5.4.17)
6. Have these been reported to the SSPO and local fisheries trusts forthwith (where they exist)? (CoGP – 4.4.37, 5.4.17)
7. Were methods (if any) used to recover escapees? If yes give detail
8. If gill nets were deployed was this action agreed with local wild fish interests and was permission given by Scottish Ministers? (Legal, CoGP – 4.4.38, 5.4.18)
9. What action was taken to prevent and minimise the risk of further escapes? (Not covered in code but could be considered under satisfactory measures of the Act)
10. Is the site inspected as satisfactory with regards to containment? If no, please detail reason(s)

Case No: 2019-0381

Site No: FS0903

Date of Visit: 07/08/2019

Inspector: [REDACTED]

Point of Compliance

1. Is the farm under inspection located within a farm management area?

If N, no further questions require completion.

Points of Compliance for Both Farm Management Agreements and Statements

2. Has a current farm management agreement or statement (FMAg/S) been prepared?

3. Is the current FMAg/S available for inspection?

4. Does the FMAg/S identify the relevant farm management area?

5. Does the FMAg/S identify the fish farm site(s) to which it applies?

6. Does the FMAg/S identify the date of commencement of the agreement or statement?

7. Does the FMAg/S identify the date of review?

Arrangements for Fish Health Management

8. Does the FMAg/S identify the minimum health standards for the stocks to be introduced to the area or farm?

9. Does the FMAg/S identify the vaccination requirements for stocks held in the area or farm?

10. Does the FMAg/S identify the species of fish which may be stocked into the area or farm?

11. Does the FMAg/S identify the maximum stocking density of any pen on any farm in the area or the individual farm?

12. Does the FMAg/S identify the arrangements for the storage and disposal of any dead fish from any fish farm in the area or the individual farm?

Arrangements for The Management of Sea Lice

13. Does the FMAg/S identify arrangements for the sharing of data on sea lice numbers and treatments?

14. Does the FMAg/S identify the availability and the use of medicines on farms covered by the agreement of statement?

15. Does the FMAg/S identify any requirements for the sensitivity testing of available treatments for sea lice on farms in the area or individual farms?

16. Does the FMAg/S identify the circumstances under which biological controls and cleaner fish are to be used on farms in the area or individual farms?

17. Does the FMAg/S identify the arrangements for synchronous treatments on farms within the area?

Live Fish Movements

18. Does the FMAg/S identify the circumstances when live fish may be introduced or removed from the area or farm?

19. Does the FMAg/S identify the arrangements for the movement of live fish on and off sites in the area or individual farms?

Harvesting

20. Does the FMAg/S identify acceptable harvest practices on farms in the area or individual farms?

Fallowing

21. Does the FMAg/S identify the dates by which the area or individual farm will be fallow and the earliest date when a farm or area may be restocked?

22. Does the FMAg/S identify whether one or more year classes may be stocked onto sites covered by the agreement or statement?

23. Does the FMAg/S identify whether broodstock or potential broodstock are to be kept on any site covered by the agreement or statement?

Point of Compliance for Farm Management Agreements Only

24. Does the farm management agreement include arrangements for persons to become, or cease to be, parties to the agreement?

Management and operation

25. Is the fish farm being managed and operated in accordance with the agreement or statement?

26. What is the version no/date of issue of the FMAg/S?

Site No: FS0903

Case No: 2019-0381

Nature of non-compliance:

Action taken (FHI):

Non-compliance relevant to (delete): VirologyMolGen/Bacteriology/Histology/Parasitology



Case No: 2019-0381 Site No: FS0903 Date of visit: 07/08/2019

Start date:	End date: (if applicable)	Size of fish:	Average weight of affected population:	Species:	Yearclass:	Timescale	Mortality rate recorded(%):	Explained/unexplained:	If explained, select reason(s):
25/09/2017	01/10/2017	>750g	1.6kg	SAL	2017 S1	Weekly	1.27	Explained	peroxide treatments and failed smolts
23/10/2017	29/10/2017	>750g	2.1kg	SAL	2017 S1	Weekly	5.13	Explained	Failed smolts and IPN
04/06/2018	10/06/2018	>750g	3.3kg	SAL	2017 S1	Weekly	1.11	Explained	treatment and CMS
09/07/2018	15/07/2018	>750g	3.9kg	SAL	2017 S1	Weekly	1.05	Explained	CMS
16/07/2018	22/07/2018	>750g	4.3kg	SAL	2017 S1	Weekly	1.66	Explained	CMS
23/07/2018	29/07/2018	>750g	2.7kg	SAL	2017 S1	Weekly	2.24	Explained	CMS

If unexplained, select observations:	Total mortality during event (if available):	Additional information (e.g. action taken by company):	Action taken by FHI (include case no where applicable):
	7010	Additional smolts input onto site in July 2017	NFA - information gathered during site inspection 7/8/19
	27644	26,782 from cage 1 (smolts input onto site in July). IPN from hatchery. Mortality reduced below reporting level following week	NFA - information gathered during site inspection 7/8/19
	1063		NFA - information gathered during site inspection 7/8/19
	987	Site harvesting	NFA - information gathered during site inspection 7/8/19
	1379	Site harvesting	NFA - information gathered during site inspection 7/8/19
	1369	Site harvesting	NFA - information gathered during site inspection 7/8/19

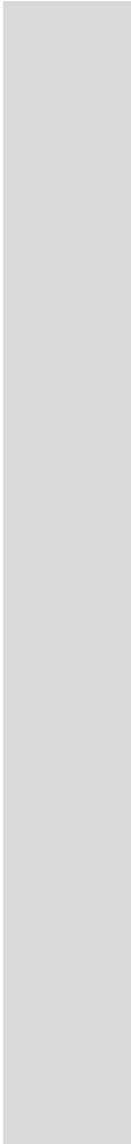

Case No: 2019-0381

Date of visit: 07/08/2019

Site No: FS0903

Inspector: [Redacted]

Results Summary	Freq.	Date of Notification						
		Database	Insp	Phone	Insp	Writing	Insp	2 nd Insp

Report Summary			
Case Type	Date	Insp	2 nd Insp
ECI/CNI/SLI/VMD/UNI	21/08/2019	[Redacted]	[Redacted]

██████████
Grieg Seafood Shetland Ltd
Gremista
Lerwick
Shetland
ZE1 OPX
████████████████████

FISH HEALTH INSPECTORATE VISIT REPORT

SUMMARY FOR INFORMATION OF SITE OPERATOR

BUSINESS No	FB0440	DATE OF VISIT	07/08/2019
SITE No	FS0903	SITE NAME	Swining Voe 3
INSPECTOR	██████████	CASE No	20190381

Inspection under the Aquatic Animal Health (Scotland) Regulations 2009

The above site was inspected, without prior notification, in accordance with the Aquatic Animal Health (Scotland) Regulations 2009, and to meet the requirements of European Community Council Directive 2006/88/EC.

All epidemiological units were inspected. On this occasion no samples were taken for disease analysis. The Inspector did not observe any clinical signs associated with the listed diseases as described in the Aquatic Animal Health (Scotland) Regulations 2009.

Records

The surveillance frequency category of the site was assessed as medium. An inspection under the Aquatic Animal Health (Scotland) Regulations 2009 will be conducted every second year. The category of the site will be reassessed on a routine basis and updated as required.

The information required for the public record of aquaculture production businesses regarding this site was verified and where necessary updated. The following records were also inspected to ensure that the conditions of authorisation for your Aquaculture Production Business (APB) are being met:

Aquaculture animal and aquaculture animal product movement records were inspected and appeared to be adequately maintained.

Records in relation to aquaculture animals transported by the business were inspected and found to be adequately maintained.

Mortality records were inspected and found to be adequately maintained.

R25

Mortality levels had exceeded the reporting criteria since the last inspection and had not been reported to the Fish Health Inspectorate. I would like to remind you of the industry agreement in relation to mortality reporting as detailed in A Code of Good Practice for Scottish Finfish Aquaculture.

Reports detailing the results of animal health surveillance carried out by or on behalf of the business and/or Marine Scotland were available for inspection.

The biosecurity measures plan for the site was inspected and found to be adequately maintained and implemented.

Inspection under the Animals and Animal Products (Examination for Residues and Maximum Residue Limits) (England and Scotland) Regulations 2015

Medicine records were inspected and found to be adequately maintained.

Samples were taken to be analysed for veterinary residues.

Inspection under the Aquaculture and Fisheries (Scotland) Act 2007

The site was also inspected in accordance with the Aquaculture and Fisheries (Scotland) Act 2007, as amended, with respect to section 3 regarding parasites (sea lice), section 4A regarding fish farm management agreements and statements and section 5 regarding containment and escapes.

On this occasion the site was found to be satisfactory with regards to parasites, fish farm management agreements and statements and containment and escapes.

Please contact myself or the duty inspector should you require any further information or have any queries regarding this report.

Signed:



Date: 21/08/2019

Fish Health Inspector

The Fish Health Inspectorate Service Charter detailing standards of service is available on the Marine Scotland website at www.gov.scot/Topics/marine/Fish-Shellfish/FHI/charter

Case No: Date of visit:

Time spent on site: Main Inspector:

Site No: Site Name:
 Business No: Business Name:

Case Types: 1 2 3 4 5 6

Water Temp (°C): Thermometer No: FHI 045 completed

Observations: Region: HI Water type: S CoGP MA M-33

Dead/weak/abnormally behaving fish present? If yes, see additional information/clinical score sheet.
 Clinical signs of disease observed? If yes, see additional information/clinical score sheet.
 Gross pathology observed? If yes, see additional information/clinical score sheet.
 Diagnostic samples taken?

UNI/REG only - if unable to carry out intended visit detail reason below:

Additional Case Information:

Site inspected following reports of increased mortality from APB. 1 cage (21) remained stocked at time of inspection. The worst affected cages had been harvested out by end of July.

Cage 21 mortality last 4 weeks - 1.4%

Thermoliser treatment carried out 15 -20 July- Cages 4, 9, 13, 14, 23, 24.

A number of lethargic fish observed in cage 21, 5 fish removed for further examination and subsequent diagnostic sampling.

Case No: Site No:
 Date of Visit: Inspector(s):

Registration/Authorisation Details

1. Business/site details summary checked by site representative?
 2. Changes made to details?

Site Details

Total No facilities	<input type="text" value="24"/>	Facilities stocked	<input type="text" value="1"/>	No facilities inspected	<input type="text" value="1"/>
Species	<input type="text" value="SAL"/>				
Age group	<input type="text" value="2018 Q1"/>				
No Fish	<input type="text" value="7,000"/>				
Mean Fish Wt	<input type="text" value="6.5 kg"/>				
Next Fallow Date (Site)	<input type="text" value="14/08/2019"/>	Next Input Date (Site)	<input type="text" value="November 2019"/>		

Recent (last 4 wks) disease problems? Any escapes (since last visit)?
 If yes, detail:

Movement Records

1. Movement records available for inspection?
 2. Date of last inspection:
 3. Are records complete and correctly entered?
 4. Are movement records available for dead fish and waste?
 5. Are records complete and correctly entered?
 6. Are health certificates for introductions (outwith GB) available?

Transport Records

1. Are any movements carried out by (or on behalf) of the business (not using a STB)?
 If yes, is there a system in place for maintenance of transportation records?

Mortality Records

1. Mortality records available for inspection?
 2. How are mortalities disposed of?
 If other detail:
 3. Mortality records complete and correctly entered?
 4. Recent mortality (last 4 wks):
 5. Evidence of recent increased/atypical mortalities?
 If yes, facility nos/no mortality per facility/no stock per facility/reason:

6. Any other peaks in mortality during period checked?
 If yes, detail:
 7. Have increased (unexplained) mortalities been reported to vet or FHI?
 If yes, detail action:
 8. Have 'mortality events' been reported to FHI? If no, add MRT case and enter on mortality events sheet.

1. Recent treatments (last 4 wks)?	<input type="checkbox"/>	Y
If yes, detail:	T.M.S.	
If other, detail:		
2. Medicines records available for inspection?	<input type="checkbox"/>	Y
3. Are records complete and correctly entered?	<input type="checkbox"/>	Y
4. Are fish in a withdrawal period?	<input type="checkbox"/>	Y
5. If yes, what treatment(s)?	T.M.S.	
If other, detail:		
6. Are medicines stored appropriately?	<input type="checkbox"/>	Y

Biosecurity Records

1. Biosecurity records available for inspection?	<input type="checkbox"/>
2. Has the manner and frequency of mortality removal, recording and safe disposal been considered?	<input type="checkbox"/>
3. Has the manner and period in which the APB will notify Scottish Ministers or veterinary professional of any <i>increased (unexplained)</i> mortality at the site been included?	<input type="checkbox"/>
4. Has the action that will be taken in the event that the presence or suspicion of the presence of a listed disease is detected been included and <i>how</i> and <i>when</i> that will be notified to Scottish Ministers?	<input type="checkbox"/>
5. Has the health status of aquaculture animals being stocked on the farm site been covered (equal or higher health status, certification if required)?	<input type="checkbox"/>
6. Have the husbandry and biosecurity measures implemented between each epidemiological unit to minimise transmission of disease been covered (movement of staff, visitors, equipment, live or dead fish etc.)?	<input type="checkbox"/>
7. Is documentation available regarding the measures in place to maintain the physical containment of aquaculture animals held on site?	<input type="checkbox"/>
8. Have the biosecurity procedures been adequately implemented on site?	<input type="checkbox"/>
If no, detail:	

Results of Surveillance

1. Has any animal health surveillance been carried out by, or on behalf of, the business?	<input type="checkbox"/>	Y
2. If yes, are results available for inspection?	<input type="checkbox"/>	Y
3. Any significant results?	<input type="checkbox"/>	Y
If yes, detail (if not detailed under recent disease problems).	CMS Skyensis, PD, HSMI	

Records checked between: 02/05/2019 - 12/08/2019

Case no: Site No: Date of visit/
Sampling:

Priority samples: VI BA PA MG HI

Time sampling starts/ends: Inspector: VMD No.

Environmental conditions: 1 2 3 4 5

Summary samples HIST BA MG VI PA Total Samples

Add Fish/Pools - click

Pool/Fish No	F1	F2	F3	F4	F5	P1						
Fish nos	1	2	3	4	5	1-5						
Pool Group	P1	P1	P1	P1	P1							
Species	SAL	SAL	SAL	SAL	SAL	SAL						
Average weight	6.5000	6.5000	6.5000	6.5000	6.5000	6.5000						
Sex	N/A	N/A	N/A	N/A	N/A	N/A						
Water Type	SW	SW	SW	SW	SW	SW						
Stock Details		Loch Lochy	Loch Lochy	Loch Lochy	Loch Lochy							
	Stock Origin	2										
Facility No	21	21	21	21	21							

08/2019 Additional Sample Information:

BA-STORAGE - Kidney samples in dry tubes, as stock on site has tested positive for pasteurella skyensis.

6 Total Tests assigned 3

Case no: 2019-0405

Site No: FS0240

Method of killing: Percussive

Date of visit: 12/08/2019

Inspector(s):

Sheet Relevant: Y

S for strong presence: M for medium presence: W for weak presence

Fish Number		F1	F2	F3	F4	F5						
Time sampled after death (if > 45 minutes)												
External Signs												
Behaviour	Moribund											
	Lethargic	W	W	W	W	W						
	Hanging vertical											
	Spiralling											
	Flashing											
	Loss of equilibrium											
Body	Dark											
	Distended abdomen											
	Anorexic											
	Scale Oedema											
Opercula	Shortened				m							
	Flared											
Haemorrhaging	Throat											
	Ventrum	s	m	w	w	w						
	Base of fins	m	m	w	w	w						
	Elsewhere											
Eyes	Exophthalmic											
	Enophthalmic (sunken)											
	Cataract											
	Haemorrhagic											
Gills	Pale											
	Zoned				m							
	Necrotic											
Lesions	Flank											
	Elsewhere											
Vent	Inflamed											
	Trailing faeces											
Lice Load	Estimate numbers											
Internal Signs												
Ascites	Clear											
	Bloody											
Oedema	In tissues											
Heart	Pale/anaemic	W	W	W	W	W						
	Granulomas											
	Deformed											
Liver	Petechial haem				m							
	Gross haem											
	Tissue breakdown											
	Enlarged											
	Colour number(s)	4	4	4	2	4						
	Granulomas											
	Lesions											
Pyloric caeca	Petechial haem											
	Tubules mauve											
	Lack of fat											
Spleen	Enlarged					m						
	Granulomas											
Gut	No food present											
	Yellow pseudo-faeces											
	External haem											
	Internal haem											
Body wall	Haemorrhaging					W						
Swim bladder	Haemorrhaging											
	Fluid filled											
Kidney	Swollen											
	Grey											
	Granular											
	Liquefied											
General	Parasites present											
	Anaemia											

Case no: 2019-0405

Date of visit: 12/08/2019

S for strong presence: M for medium presence: W for weak

Fish Number									
Time sampled after death (if > 45 minutes)									
External Signs									
Behaviour	Moribund								
	Lethargic								
	Hanging vertical								
	Spiralling								
	Flashing								
	Loss of equilibrium								
Body	Dark								
	Distended abdomen								
	Anorexic								
	Scale Oedema								
Opercula	Shortened								
	Flared								
Haemorrhaging	Throat								
	Ventrum								
	Base of fins								
Eyes	Elsewhere								
	Exophthalmic								
	Enophthalmic (sunken)								
Gills	Cataract								
	Haemorrhagic								
	Pale								
Lesions	Zoned								
	Necrotic								
	Flank								
Vent	Elsewhere								
	Inflamed								
Lice Load	Trailing faeces								
	Estimate numbers								
Internal Signs									
Ascites	Clear								
	Bloody								
Oedema	In tissues								
Heart	Pale/anaemic								
	Granulomas								
	Deformed								
Liver	Petechial haem								
	Gross haem								
	Tissue breakdown								
	Enlarged								
	Colour number(s)								
Pyloric caeca	Granulomas								
	Lesions								
	Petechial haem								
Spleen	Tubules mauve								
	Lack of fat								
	Enlarged								
Gut	Granulomas								
	No food present								
	Yellow pseudo-faeces								
	External haem								
Body wall	Internal haem								
	Haemorrhaging								
	Haemorrhaging								
Swim bladder	Fluid filled								
Kidney	Swollen								
	Grey								
	Granular								
General	Liquefied								
	Parasites present								
	Anaemia								

Additional comments:

Site No: FS0240
Case No: 2019-0405
Nature of non-compliance:
Action taken (FHI):
Non-compliance relevant to (delete): VirologyMolGen/Bacteriology/Histology/Parasitology



Case No: 2019-0405

Date of visit: 12/08/2019

Site No: FS0240

Inspector: [Redacted]

Results Summary	Freq.	Date of Notification						
		Database	Insp	Phone	Insp	Writing	Insp	2 nd Insp
MG_IHN	0/1	15/08/2019	[Redacted]	27/08/2019	[Redacted]	19/09/2019	[Redacted]	[Redacted]
MG_IPN	0/1	15/08/2019	[Redacted]	27/08/2019	[Redacted]	19/09/2019	[Redacted]	[Redacted]
MG_ISA	0/1	15/08/2019	[Redacted]	27/08/2019	[Redacted]	19/09/2019	[Redacted]	[Redacted]
MG_SAV	0/1	15/08/2019	[Redacted]	27/08/2019	[Redacted]	19/09/2019	[Redacted]	[Redacted]
MG_VHS	0/1	15/08/2019	[Redacted]	27/08/2019	[Redacted]	19/09/2019	[Redacted]	[Redacted]
HIST_ADHE	2/5	27/08/2019	[Redacted]	27/08/2019	[Redacted]	19/09/2019	[Redacted]	[Redacted]
HIST_SPAT	2/5	27/08/2019	[Redacted]	27/08/2019	[Redacted]	19/09/2019	[Redacted]	[Redacted]
HIST_CMPS	2/5	27/08/2019	[Redacted]	27/08/2019	[Redacted]	19/09/2019	[Redacted]	[Redacted]
HIST_HPAT	4/5	27/08/2019	[Redacted]	27/08/2019	[Redacted]	19/09/2019	[Redacted]	[Redacted]
BACT_NSIG	5/5	27/08/2019	[Redacted]	27/08/2019	[Redacted]	19/09/2019	[Redacted]	[Redacted]
MG_PMCV	1/1	27/08/2019	[Redacted]	27/08/2019	[Redacted]	19/09/2019	[Redacted]	[Redacted]

Report Summary			
Case Type	Date	Insp	2 nd Insp
REP	14/08/2019	[Redacted]	[Redacted]
DIA	19/09/2019	[Redacted]	[Redacted]

[REDACTED]
Mowi Scotland Ltd
Stob Ban House
Glen Nevis Business Park
Fort William
PH33 6RX
[REDACTED]

FISH HEALTH INSPECTORATE VISIT REPORT

SUMMARY FOR INFORMATION OF SITE OPERATOR

BUSINESS No	FB0119	DATE OF VISIT	12/08/2019
SITE No	FS0240	SITE NAME	Linnhe
INSPECTOR	[REDACTED]	CASE No	20190405

Section 1: Summary

The above site was inspected following a report of increased mortality from the operator. During the inspection a number of lethargic fish were observed in the one cage stocked on site. Five fish were removed for further examination and subsequent sampling.

Histopathology examination revealed features consistent with cardiomyopathy syndrome (CMS) in two fish and the others displayed myocarditis. The causative agent of CMS (PMCV) was confirmed by qPCR. Mild peritonitis was also noted.

Please contact myself or the duty inspector should you require any further information, have any queries regarding this report or if any problems develop.

Section 2: Case Detail

Observations

During the inspection of the remaining stocked cage on site, five lethargic fish were observed. These five fish were removed for further examination and subsequent diagnostic sampling.

The site had reported increased mortality to the FHI, inspection of records on site showed mortality levels of 2.64% and 14.39% for the previous two weeks respectively, attributed to CMS and *Pasteurella skyensis*. The site had been harvesting out during this period and reduced number of fish on site contributed to the increased mortality percentage. At the time of inspection one cage (21) remained stocked with approximately 6000 fish. The mortality level for cage 21 over the previous four weeks was 1.4%.

R09

External examination of the fish sampled showed haemorrhaging of the ventrum and the base of fins in all fish. Fish 4 had a shortened opercula and zoned gills.

Internal examination showed slight paleness of the heart in all fish. Petechial haemorrhaging of the liver was observed in fish 4 and fish 5 showed an enlarged spleen and slight haemorrhaging of the body wall.

Samples

Samples were collected from fivefish according to the table below:

Fish number	Pool number	Facility number	Species	Stage	Origin
F1-5	P1	21	Atlantic salmon	6.5 kg 2018 Q1	Loch Lochy

Results

Bacteriology: Kidney and gill material from fish 1-5 were inoculated onto appropriate media for the isolation of bacteria.

No significant bacteria were isolated.

Virology: Tissue samples were tested for segments of nucleic acid indicative of the presence of the pathogens specified below using real-time PCR (QPCR).

Piscine myocarditis virus (PMCV)

Pool Number	Endogenous control Cp value	Cp Values			Reported Result (PCR)
P1	17.65	21.27	21.46	21.74	POSITIVE

The samples tested negative for infectious haematopoietic necrosis virus (IHNV), infectious pancreatic necrosis virus (IPNV), infectious salmon anaemia virus (ISAV), salmonid alphavirus (SAV) and viral haemorrhagic septicemia virus (VHSV).

Histology: Tissue samples of gill, skin and skeletal muscle, heart, pyloric caeca, pancreas, hind gut, liver, spleen and kidney were taken from fish 1-5. The tissue samples were fixed in 10% neutral buffered formalin.

Histopathological examination revealed the following:

Gill: F4 displayed some tip bluntness. Free blood among gill filament (likely associated with percussive stunning). Some lamellar epithelial lifting noted (likely post mortem artefacts).

Skin & Muscle: Within normal range.

Heart: F2 and F5 displayed moderate to marked diffuse endocarditis and myocardial fibre necrosis at the spongy layer of ventricle. F2 also displayed several foci of inflammatory cell infiltration at the compact layer and mild focal pericarditis. F3 & F4 exhibited moderate multifocal inflammatory cell infiltration and myocardial fibre degeneration.

R09

Gut and pyloric caeca: Few fibrous adhesions associated with vaccine administration noted in F1 & F5.

Pancreas: Within normal range.

Liver: Mild diffuse hepatocyte vacuolation (F4).

Kidney: Within normal range.

Spleen: Mild to moderate multifocal splenic necrosis (F4 & F5) and slightly congested (F5).

Signed:



Fish Health Inspector

Date: 19/09/2019

The Fish Health Inspectorate Service Charter detailing standards of service is available on the Marine Scotland website at www.gov.scot/Topics/marine/Fish-Shellfish/FHI/charter

██████████
Mowi Scotland Ltd
Stob Ban House
Glen Nevis Business Park
Fort William
PH33 6RX
██████████

FISH HEALTH INSPECTORATE VISIT REPORT

SUMMARY FOR INFORMATION OF SITE OPERATOR

BUSINESS No	FB0119	DATE OF VISIT	12/08/2019
SITE No	FS0240	SITE NAME	Linnhe
INSPECTOR	██████████	CASE No	20190405

The above site was inspected, following reports of increased mortality from Mowi Scotland Ltd.

All epidemiological units were inspected. Samples were taken for diagnostic purposes. A separate report will be issued detailing the results of these tests.

Records

The information required for the public record of aquaculture production businesses regarding this site was verified and where necessary updated. The following records were also inspected to ensure that the conditions of authorisation for your Aquaculture Production Business (APB) are being met:

Aquaculture animal and aquaculture animal product movement records were inspected and appeared to be adequately maintained.

Mortality records were inspected and found to be adequately maintained.

Mortality levels had exceeded the reporting criteria since the last inspection and had been reported to the Fish Health Inspectorate as required.

Reports detailing the results of animal health surveillance carried out by or on behalf of the business and/or Marine Scotland were available for inspection.

Inspection under the Animals and Animal Products (Examination for Residues and Maximum Residue Limits) (England and Scotland) Regulations 2015

Medicine records were inspected and found to be adequately maintained.

Please contact myself or the duty inspector should you require any further information or have any queries regarding this report.

Signed:



Date: 14/08/2019

Fish Health Inspector

The Fish Health Inspectorate Service Charter detailing standards of service is available on the Marine Scotland website at www.gov.scot/Topics/marine/Fish-Shellfish/FHI/charter



F1 – F2 (top to bottom)

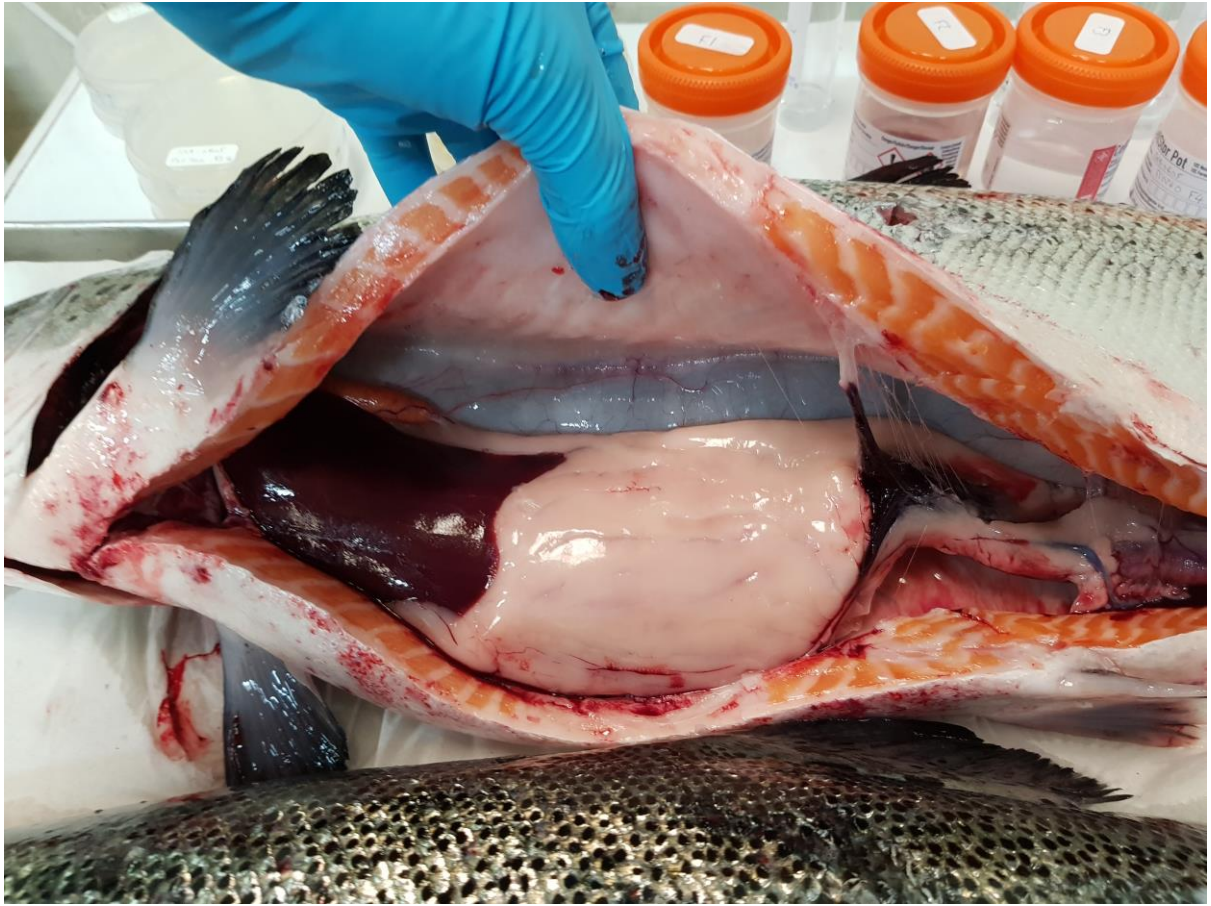

F1

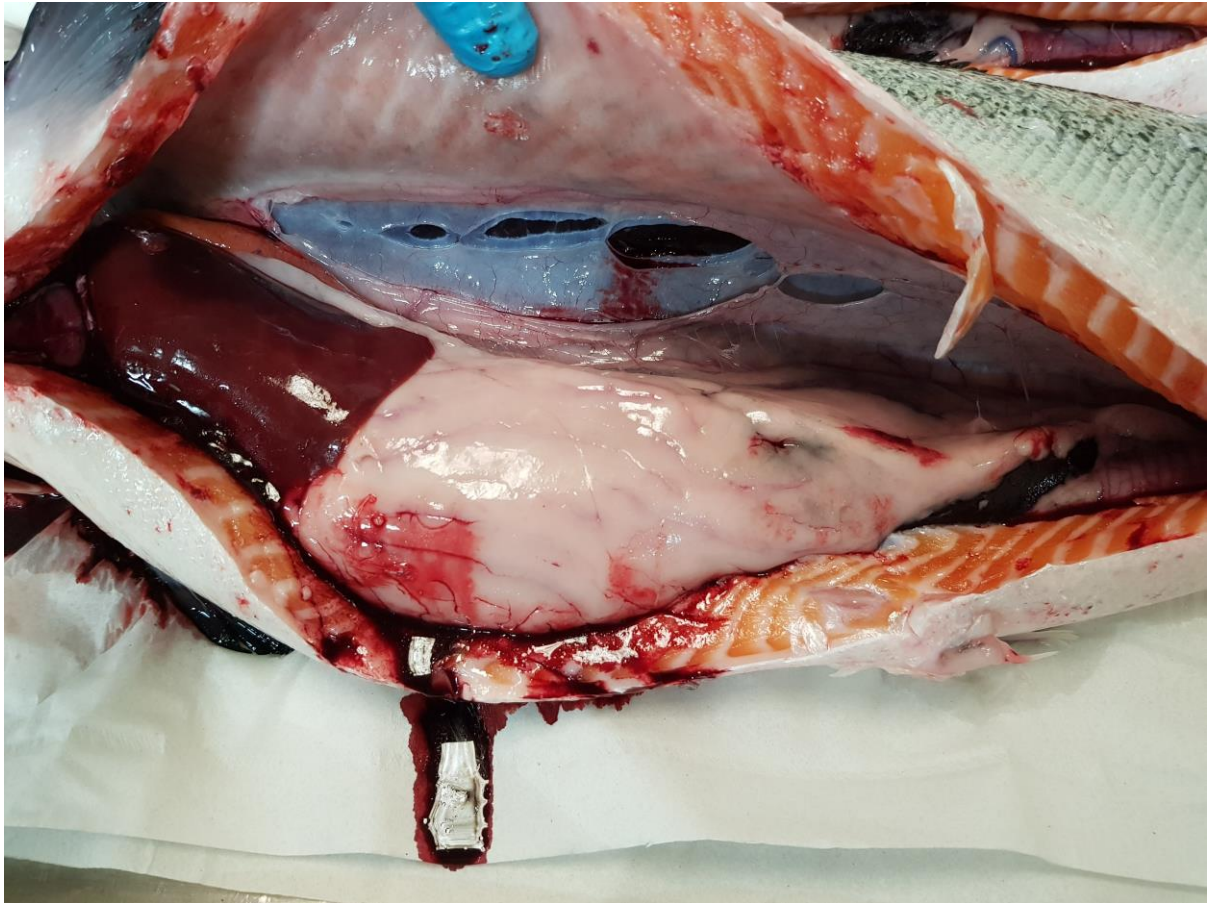

F2



F3 - F4 (top to bottom)

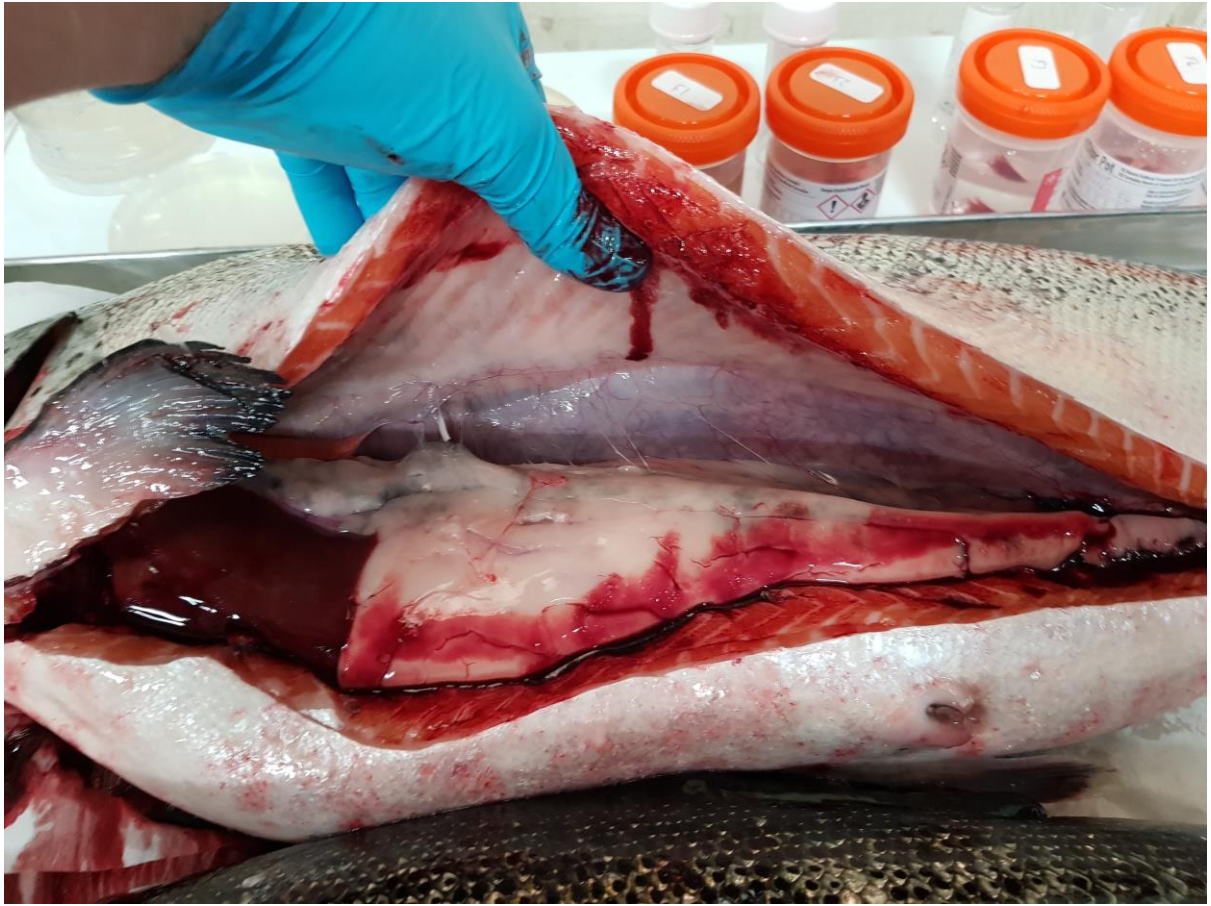

F3

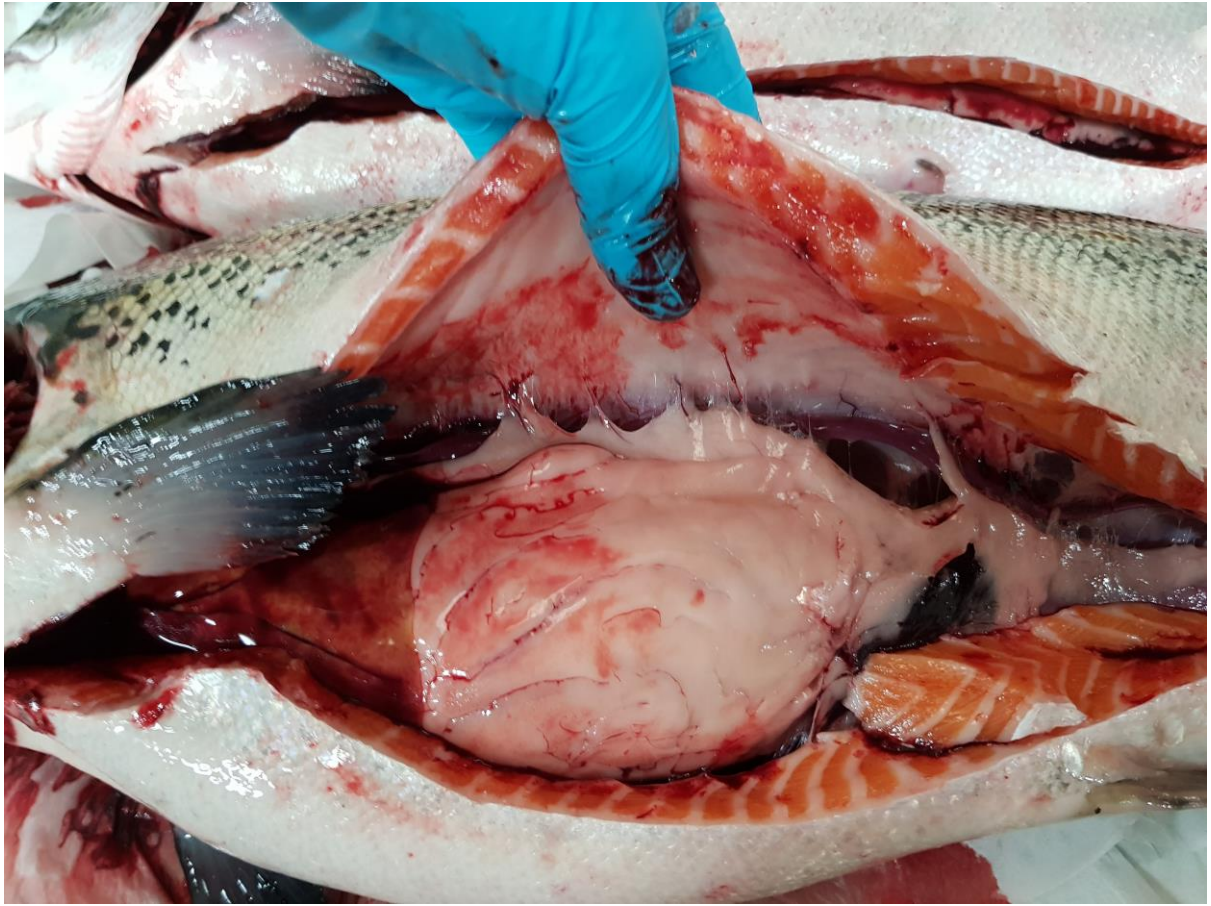

F4



F5



F5

Case No: Date of visit:

Time spent on site: Main Inspector:

Site No: Site Name:
 Business No: Business Name:

Case Types: 1 2 3 4 5 6

Water Temp (°C): Thermometer No: FHI 045 completed

Observations: Region: CE Water type: B CoGP MA

Dead/weak/abnormally behaving fish present? If yes, see additional information/clinical score sheet.
 Clinical signs of disease observed? If yes, see additional information/clinical score sheet.
 Gross pathology observed? If yes, see additional information/clinical score sheet.
 Diagnostic samples taken?

UNI/REG only - if unable to carry out intended visit detail reason below:

Additional Case Information:

Site inspected to review biosecurity measures in place.

Case No: Site No:
 Date of Visit: Inspector(s):

Registration/Authorisation Details

1. Business/site details summary checked by site representative?
 2. Changes made to details?

Site Details

Total No facilities	<input type="text" value="10"/>	Facilities stocked	<input type="text" value="5"/>	No facilities inspected	<input type="text" value="10"/>
Species	<input type="text" value="LPV"/>				
Age group	<input type="text" value="Broodstock"/>	<input type="text" value="Larval stage"/>			
No Fish	<input type="text" value="150"/>	<input type="text" value="600,000"/>			
Mean Fish Wt	<input type="text" value="30g"/>	<input type="text" value="0.001g"/>			
Next Fallow Date (Site)	<input type="text" value="N/A"/>		Next Input Date (Site)	<input type="text" value="Unknown"/>	

Recent (last 4 wks) disease problems? Any escapes (since last visit)?
 If yes, detail:

Movement Records

1. Movement records available for inspection?
 2. Date of last inspection:
 3. Are records complete and correctly entered?
 4. Are movement records available for dead fish and waste?
 5. Are records complete and correctly entered?
 6. Are health certificates for introductions (outwith GB) available?

Transport Records

1. Are any movements carried out by (or on behalf) of the business (not using a STB)?
 If yes, is there a system in place for maintenance of transportation records?

Mortality Records

1. Mortality records available for inspection?
 2. How are mortalities disposed of?
 If other detail:
 3. Mortality records complete and correctly entered?
 4. Recent mortality (last 4 wks):
 5. Evidence of recent increased/atypical mortalities?
 If yes, facility nos/no mortality per facility/no stock per facility/reason:

6. Any other peaks in mortality during period checked?
 If yes, detail:
 7. Have increased (unexplained) mortalities been reported to vet or FHI?
 If yes, detail action:
 8. Have 'mortality events' been reported to FHI? If no, add MRT case and enter on mortality events sheet.

1. Recent treatments (last 4 wks)?

If yes, detail:

If other, detail:

2. Medicines records available for inspection?

3. Are records complete and correctly entered?

4. Are fish in a withdrawal period?

5. If yes, what treatment(s)?

If other, detail:

6. Are medicines stored appropriately?

Biosecurity Records

1. Biosecurity records available for inspection?

2. Has the manner and frequency of mortality removal, recording and safe disposal been considered?

3. Has the manner and period in which the APB will notify Scottish Ministers or veterinary professional of any *increased (unexplained)* mortality at the site been included?

4. Has the action that will be taken in the event that the presence or suspicion of the presence of a listed disease is detected been included and *how* and *when* that will be notified to Scottish Ministers?

5. Has the health status of aquaculture animals being stocked on the farm site been covered (equal or higher health status, certification if required)?

6. Have the husbandry and biosecurity measures implemented between each epidemiological unit to minimise transmission of disease been covered (movement of staff, visitors, equipment, live or dead fish etc.)?

7. Is documentation available regarding the measures in place to maintain the physical containment of aquaculture animals held on site?

8. Have the biosecurity procedures been adequately implemented on site?

If no, detail:

Results of Surveillance

1. Has any animal health surveillance been carried out by, or on behalf of, the business?

2. If yes, are results available for inspection?

3. Any significant results?

If yes, detail (if not detailed under recent disease problems).

Records checked between:

Case No: **2019-0406**

Date of visit: **10/08/2019**

Site No: **SS0922**

Inspector: **[Redacted]**

Results Summary	Freq.	Date of Notification						
		Database	Insp	Phone	Insp	Writing	Insp	2 nd Insp

Report Summary			
Case Type	Date	Insp	2 nd Insp
REG	14/08/2019	[Redacted]	[Redacted]

Great British Prawns Ltd
Farm 1
Claylands
Balfron
G63 0RR

FISH HEALTH INSPECTORATE VISIT REPORT

SUMMARY FOR INFORMATION OF SITE OPERATOR

BUSINESS No	SB0542	DATE OF VISIT	10/08/2019
SITE No	SS0922	SITE NAME	Balfron Hatchery
INSPECTOR		CASE No	20190406

The above site was inspected in order to review the biosecurity measures in place.

All epidemiological units were inspected. On this occasion no samples were taken for disease analysis. The Inspector did not observe any clinical signs associated with the listed diseases as described in the Aquatic Animal Health (Scotland) Regulations 2009.

Records

The information required for the public record of aquaculture production businesses regarding this site was verified and where necessary updated. The following records were also inspected to ensure that the conditions of authorisation for your Aquaculture Production Business (APB) are being met:

Aquaculture animal and aquaculture animal product movement records were inspected and appeared to be adequately maintained.

Mortality records were inspected and found to be adequately maintained.

Please contact myself or the duty inspector should you require any further information or have any queries regarding this report.

Signed:



Date: 14/08/2019

Fish Health Inspector

The Fish Health Inspectorate Service Charter detailing standards of service is available on the Marine Scotland website at www.gov.scot/Topics/marine/Fish-Shellfish/FHI/charter

R10

Case No: 2019-0407 Date of visit: 10/08/2019

Time spent on site: 1.5 hours Main Inspector:

Site No: SS0923 Site Name: Balfron Production Unit
Business No: SB0542 Business Name: Great British Prawns Ltd

Case Types: 1 REG 2 3 4 5 6

Water Temp (°C): Thermometer No: FHI 045 completed

Observations: Region: CE Water type: B CoGP MA

Dead/weak/abnormally behaving fish present? If yes, see additional information/clinical score sheet.
Clinical signs of disease observed? If yes, see additional information/clinical score sheet.
Gross pathology observed? If yes, see additional information/clinical score sheet.
Diagnostic samples taken?

UNI/REG only - if unable to carry out intended visit detail reason below:

Additional Case Information:

Site inspected to review biosecurity measures in place.
Site has been fallow since last inspection

Case No: Site No:
 Date of Visit: Inspector(s):

Registration/Authorisation Details

1. Business/site details summary checked by site representative?
 2. Changes made to details?

Site Details

Total No facilities	<input type="text" value="24"/>	Facilities stocked	<input type="text" value="0"/>	No facilities inspected	<input type="text" value="24"/>
Species					
Age group					
No Fish					
Mean Fish Wt					
Next Fallow Date (Site)	<input type="text" value="Currently fallow"/>		Next Input Date (Site)	<input type="text" value="Unknown"/>	

Recent (last 4 wks) disease problems? Any escapes (since last visit)?
 If yes, detail:

Movement Records

1. Movement records available for inspection?
 2. Date of last inspection:
 3. Are records complete and correctly entered?
 4. Are movement records available for dead fish and waste?
 5. Are records complete and correctly entered?
 6. Are health certificates for introductions (outwith GB) available?

Transport Records

1. Are any movements carried out by (or on behalf) of the business (not using a STB)?
 If yes, is there a system in place for maintenance of transportation records?

Mortality Records

1. Mortality records available for inspection?
 2. How are mortalities disposed of?
 If other detail:
 3. Mortality records complete and correctly entered?
 4. Recent mortality (last 4 wks):
 5. Evidence of recent increased/atypical mortalities?
 If yes, facility nos/no mortality per facility/no stock per facility/reason:

6. Any other peaks in mortality during period checked?
 If yes, detail:
 7. Have increased (unexplained) mortalities been reported to vet or FHI?
 If yes, detail action:
 8. Have 'mortality events' been reported to FHI? If no, add MRT case and enter on mortality events sheet.

1. Recent treatments (last 4 wks)?	<input type="checkbox"/>
If yes, detail:	<input type="text"/>
If other, detail:	<input type="text"/>
2. Medicines records available for inspection?	<input type="checkbox"/>
3. Are records complete and correctly entered?	<input type="checkbox"/>
4. Are fish in a withdrawal period?	<input type="checkbox"/>
5. If yes, what treatment(s)?	<input type="text"/>
If other, detail:	<input type="text"/>
6. Are medicines stored appropriately?	<input type="checkbox"/>

Biosecurity Records

1. Biosecurity records available for inspection?	<input type="checkbox"/>
2. Has the manner and frequency of mortality removal, recording and safe disposal been considered?	<input type="checkbox"/>
3. Has the manner and period in which the APB will notify Scottish Ministers or veterinary professional of any <i>increased (unexplained)</i> mortality at the site been included?	<input type="checkbox"/>
4. Has the action that will be taken in the event that the presence or suspicion of the presence of a listed disease is detected been included and <i>how</i> and <i>when</i> that will be notified to Scottish Ministers?	<input type="checkbox"/>
5. Has the health status of aquaculture animals being stocked on the farm site been covered (equal or higher health status, certification if required)?	<input type="checkbox"/>
6. Have the husbandry and biosecurity measures implemented between each epidemiological unit to minimise transmission of disease been covered (movement of staff, visitors, equipment, live or dead fish etc.)?	<input type="checkbox"/>
7. Is documentation available regarding the measures in place to maintain the physical containment of aquaculture animals held on site?	<input type="checkbox"/>
8. Have the biosecurity procedures been adequately implemented on site?	<input type="checkbox"/>
If no, detail:	<input type="text"/>

Results of Surveillance

1. Has any animal health surveillance been carried out by, or on behalf of, the business?	<input type="checkbox"/>
2. If yes, are results available for inspection?	<input type="checkbox"/>
3. Any significant results?	<input type="checkbox"/>
If yes, detail (if not detailed under recent disease problems).	<input type="text"/>

<input type="text"/>

Records checked between:

Case No: **2019-0407**

Date of visit: **10/08/2019**

Site No: **SS0923**

Inspector: **[REDACTED]**

Results Summary	Freq.	Date of Notification						
		Database	Insp	Phone	Insp	Writing	Insp	2 nd Insp

Report Summary			
Case Type	Date	Insp	2 nd Insp
REG	14/08/2019	[REDACTED]	[REDACTED]

Great British Prawns Ltd
Farm 1
Claylands
Balfron
G63 0RR

FISH HEALTH INSPECTORATE VISIT REPORT

SUMMARY FOR INFORMATION OF SITE OPERATOR

BUSINESS No	SB0542	DATE OF VISIT	10/08/2019
SITE No	SS0923	SITE NAME	Balfron Production Unit
INSPECTOR		CASE No	20190407

The above site was inspected to review biosecurity measures in place.

On this occasion, the site was found to be fallow.

Records

The information required for the public record of aquaculture production businesses regarding this site was verified and where necessary updated. The following records were also inspected to ensure that the conditions of authorisation for your Aquaculture Production Business (APB) are being met:

Aquaculture animal and aquaculture animal product movement records were inspected and appeared to be adequately maintained.

Please contact myself or the duty inspector should you require any further information or have any queries regarding this report.

Signed:



Fish Health Inspector

Date: 14/08/2019

The Fish Health Inspectorate Service Charter detailing standards of service is available on the Marine Scotland website at www.gov.scot/Topics/marine/Fish-Shellfish/FHI/charter

Case No: 2019-0408 Date of visit: 20/08/2019

Time spent on site: 1.5 hrs Main Inspector:

Site No: FS1237 Site Name: Dumfries and Galloway
Business No: FB0544 Business Name: Scotland

Case Types: 1 DIA 2 REP 3 4 5 6

Water Temp (°C): n/a Thermometer No: FHI 045 completed

Observations: Region: DG Water type: B CoGP MA

Dead/weak/abnormally behaving fish present? Y If yes, see additional information/clinical score sheet.
Clinical signs of disease observed? Y If yes, see additional information/clinical score sheet.
Gross pathology observed? N/A If yes, see additional information/clinical score sheet.
Diagnostic samples taken? Y

UNI/REG only - if unable to carry out intended visit detail reason below:

Additional Case Information:

An Atlantic salmon was caught by rod and line by an angler and reported to the Nith District Salmon Fishery Board on the 26th July. Fish had haemorrhaging on the ventral surface, base of fins and a mildly swollen vent. Fish was frozen on the 26th by the angler before handing it in to DSFB.

There has been no reports of fish with signs of disease prior to this fish being handed in or since and no mort's have been reported on the r. Nith, but water level has been high.

Fish was caught at grid ref. NX8957188183.

Water temp. unknown at the time fish was caught. Method of killing also unknown.

Case no: Site No: Date of visit/
Sampling:

Priority samples: VI BA PA MG HI

Time sampling starts/ends: Inspector: VMD No.

Environmental conditions: 1 2 3 4 5

Summary samples HIST BA MG VI PA Total Samples

Add Fish/Pools - click

	Pool/Fish No	F1	P1										
	Fish nos	1	1										
	Pool Group	P1	P1										
	Species	SAL	SAL										
	Average weight	1.5300	1.5300										
	Sex	N/A	N/A										
	Water Type	FW	FW										
Stock Details	Stock Origin	River Nith (wild)	River Nith (wild)										
	Facility No	n/a	n/a										

Case no: 2019-0408

Site No: FS1237

Method of killing: Unknown

Date of visit: 20/08/2019

Inspector(s):

Sheet Relevant: Y

S for strong presence: M for medium presence: W for weak presence

Fish Number	F1								
Time sampled after death (if > 45 minutes)									
External Signs									
Behaviour	Moribund								
	Lethargic								
	Hanging vertical								
	Spiralling								
	Flashing								
	Loss of equilibrium								
Body	Dark								
	Distended abdomen								
	Anorexic								
	Scale Oedema								
Opercula	Shortened								
	Flared								
Haemorrhaging	Throat								
	Ventrum	W							
	Base of fins	W							
	Elsewhere								
Eyes	Exophthalmic								
	Enophthalmic (sunken)								
	Cataract								
	Haemorrhagic								
Gills	Pale								
	Zoned								
	Necrotic								
Lesions	Flank								
	Elsewhere								
Vent	Inflamed	W							
	Trailing faeces								
Lice Load	Estimate numbers								
Internal Signs									
Ascites	Clear								
	Bloody								
Oedema	In tissues								
Heart	Pale/anaemic								
	Granulomas								
	Deformed								
Liver	Petechial haem								
	Gross haem								
	Tissue breakdown								
	Enlarged								
	Colour number(s)								
	Granulomas								
	Lesions								
Pyloric caeca	Petechial haem								
	Tubules mauve								
	Lack of fat								
Spleen	Enlarged								
	Granulomas								
Gut	No food present								
	Yellow pseudo-faeces								
	External haem								
	Internal haem								
Body wall	Haemorrhaging								
Swim bladder	Haemorrhaging								
	Fluid filled								
Kidney	Swollen								
	Grey								
	Granular								
	Liquefied								
General	Parasites present								
	Anaemia								

Additional comments:

Site No: FS1237

Case No: 2019-0408

Nature of non-compliance:

Action taken (FHI):

Non-compliance relevant to (delete): VirologyMolGen/Bacteriology/Histology/Parasitology

Nith Catchment Fishery Trust
37 George Street,
Dumfries,
DG1 1EB
Tel: 01387 740 043
[REDACTED]

FISH HEALTH INSPECTORATE VISIT REPORT

SUMMARY FOR INFORMATION OF SITE OPERATOR

BUSINESS No	FB0544	DATE OF VISIT	20/08/2019
SITE No	FS1237	SITE NAME	Dumfries and Galloway - River Nith
INSPECTOR	[REDACTED]	CASE No	20190408

Section 1: Summary

Following a report from the Nith District Salmon Fishery Board on the 26th July 2019 of a fish caught showing haemorrhaging on the ventral surface, Fish Health Inspectors visited the river on the 20th August 2019. The fish had been frozen on the 26th July prior to inspection and samples being taken.

Molecular testing was negative. However, limited tests could be conducted as the fish was frozen prior to sampling.

Please contact myself or the duty inspector should you require any further information, have any queries regarding this report or if any problems develop.

Section 2: Case Detail

Observations

Following a report of an Atlantic salmon caught by rod and line by an angler and reported to the Nith District Salmon Fishery Board the fish was examined and sampling was carried out.

The fish showed signs of haemorrhaging on the ventral surface and the base of fins, as well as a slightly swollen vent. Post mortem changes may have occurred as a result of the freezing process. On further discussion with the fishery board representative, this was the first fish to be reported with signs of disease in the area and there had been no reports of mortalities. As the fish was frozen on the 26th of July by the angler before handing it in to DSFB limited tests could be carried out. Internally, no signs of disease were noted.

R09

Samples

Samples were collected according to the table below:

Fish number	Pool number	Species	Stage	Origin
F1	P1	Atlantic salmon	1.5 kg	River Nith

Results

Virology: Tissue samples were tested for segments of nucleic acid indicative of the presence of the pathogens specified below using real-time PCR (QPCR).

The samples tested negative for infectious haematopoietic necrosis virus (IHNV), infectious pancreatic necrosis virus (IPNV), infectious salmon anaemia virus (ISAV), salmonid alphavirus (SAV), viral haemorrhagic septicemia virus (VHSV), piscine reovirus (PRV), piscine myocarditis virus (PMCV) and salmon gill poxvirus (SGPV).

Signed:



Fish Health Inspector

Date: 28/08/2019

The Fish Health Inspectorate Service Charter detailing standards of service is available on the Marine Scotland website at www.gov.scot/Topics/marine/Fish-Shellfish/FHI/charter



Figure 1 - River Nith (fish 1) 26/07/2019



Figure 2 - River Nith (fish 1) 26/07/2019



Figure 3 - River Nith (fish 1) 26/07/2019

Case No: Date of visit:

Time spent on site: Main Inspector:

Site No: Site Name:

Business No: Business Name:

Case Types: 1 2 3 4 5 6

Water Temp (°C): Thermometer No: FHI 045 completed

Observations: Region: DG Water type: S CoGP MA

- Dead/weak/abnormally behaving fish present? If yes, see additional information/clinical score sheet.
- Clinical signs of disease observed? If yes, see additional information/clinical score sheet.
- Gross pathology observed? If yes, see additional information/clinical score sheet.
- Diagnostic samples taken?

UNI/REG only - if unable to carry out intended visit detail reason below:

Additional Case Information:

Native oysters are dredged from 5 set locations within Loch Ryan. Oysters of 80 - 100g collected and sold to Rossmore Oysters (London) for human consumption. Any oysters below 80g are placed back into the loch. No oysters have been harvested since last inspection in April 2019 due to technical issues with the boat. These problems are to be rectified within the next week to allow continuation of harvesting.

Although site has been risk assessed as medium, the site has been categorised as high due to the presence of native oysters.

Case No: Site No:
 Date of Visit: Inspector(s):

Registration/Authorisation Details

1. Business/site details summary checked by site representative?
 2. Changes made to details?

Site Details

Total No facilities	<input type="text" value="5"/>	Facilities stocked	<input type="text" value="5"/>	No facilities inspected	<input type="text" value="n/a"/>
Species	<input type="text" value="OED"/>				
Age group	<input type="text" value="mix"/>				
No Fish	<input type="text" value="unknown"/>				
Mean Fish Wt	<input type="text" value="mix"/>				
Next Fallow Date (Site)	<input type="text" value="never fallow"/>	Next Input Date (Site)	<input type="text" value="wild stock"/>		

Recent (last 4 wks) disease problems? Any escapes (since last visit)?
 If yes, detail:

Movement Records

1. Movement records available for inspection?
 2. Date of last inspection:
 3. Are records complete and correctly entered?
 4. Are movement records available for dead fish and waste?
 5. Are records complete and correctly entered?
 6. Are health certificates for introductions (outwith GB) available?

Transport Records

1. Are any movements carried out by (or on behalf) of the business (not using a STB)?
 If yes, is there a system in place for maintenance of transportation records?

Mortality Records

1. Mortality records available for inspection?
 2. How are mortalities disposed of?
 If other detail:
 3. Mortality records complete and correctly entered?
 4. Recent mortality (last 4 wks):
 5. Evidence of recent increased/atypical mortalities?
 If yes, facility nos/no mortality per facility/no stock per facility/reason:
 6. Any other peaks in mortality during period checked?
 If yes, detail:
 7. Have increased (unexplained) mortalities been reported to vet or FHI?
 If yes, detail action:
 8. Have 'mortality events' been reported to FHI? If no, add MRT case and enter on mortality events sheet.

1. Recent treatments (last 4 wks)?	
If yes, detail:	
If other, detail:	
2. Medicines records available for inspection?	
3. Are records complete and correctly entered?	
4. Are fish in a withdrawal period?	
5. If yes, what treatment(s)?	
If other, detail:	
6. Are medicines stored appropriately?	

Biosecurity Records

1. Biosecurity records available for inspection?	
2. Has the manner and frequency of mortality removal, recording and safe disposal been considered?	
3. Has the manner and period in which the APB will notify Scottish Ministers or veterinary professional of any <i>increased (unexplained)</i> mortality at the site been included?	
4. Has the action that will be taken in the event that the presence or suspicion of the presence of a listed disease is detected been included and <i>how</i> and <i>when</i> that will be notified to Scottish Ministers?	
5. Has the health status of aquaculture animals being stocked on the farm site been covered (equal or higher health status, certification if required)?	
6. Have the husbandry and biosecurity measures implemented between each epidemiological unit to minimise transmission of disease been covered (movement of staff, visitors, equipment, live or dead fish etc.)?	
7. Is documentation available regarding the measures in place to maintain the physical containment of aquaculture animals held on site?	
8. Have the biosecurity procedures been adequately implemented on site?	
If no, detail:	

Results of Surveillance

1. Has any animal health surveillance been carried out by, or on behalf of, the business?	
2. If yes, are results available for inspection?	
3. Any significant results?	
If yes, detail (if not detailed under recent disease problems).	

Records checked between: 08/04/2019 - 20/08/2019

Case Number:	2019-0409	Site No:	SS0456
Date of Visit	20/08/2019	Inspector:	
Number of Susceptible species on site			
If no susceptible species present = LOW risk			
If susceptible species present, score for each pathogen			
		No	Yes
Susceptible to Bonamia ostrea (OED)		0	25
Susceptible to Marteilia refringens (OED, MED)		0	3
Susceptible to OshV (CGI)		0	3
			25
			3
			0
Sites within a tidal excursion			
		1	2-5
			>6
Site contacts	Number of sites holding susceptible species within a tidal excursion	0	2
			10
			0
Live shellfish movements			
		0	1-2
			>3
Movements on	Frequency of movements on from equivalent MS	0	5
			10
	Frequency of movements on from equivalent zone or compartment including third country	0	10
			20
	Number of suppliers	0	5
			10
			0
Movements off	Frequency of movements off <u>within</u> MSS Management Areas	0	1
			2
	Frequency of movements off <u>outwith</u> MSS Management Areas	0	3
			6
	Number of destinations	0	3
			6
			0
Management practices			
		None	Secure (effluent treatment)
			Unsecure (no effluent treatment)
Water contacts with depuration facilities	Depuration of stock from own sites within MSS management area	0	1
			2
	Depuration of stock from other businesses sites within MSS management area	0	2
			6
	Depuration of stock from sites outwith MSS management area	0	4
			8
			0
Biosecurity			
	Number of sites	1	2 or 3
			≥ 4
Contacts with other sites	Sites operating from single shorebase	0	1
			2
	Sites sharing staff and equipment	0	1
			5
		Yes	No
	Disinfection of equipment between sites, use of footbaths etc	0	2
			0
Total Risk			28
			MEDIUM

Site No: SS0456
Case No: 2019-0409
Nature of non-compliance:
Action taken (FHI):
Non-compliance relevant to (delete): VirologyMolGen/Bacteriology/Histology/Parasitology



[REDACTED]
The Loch Ryan Oyster Fishery Co Ltd
The Thatched Cottage
Penberth, St. Buryan
Penzance, Cornwall
TR19 6HJ
[REDACTED]

FISH HEALTH INSPECTORATE VISIT REPORT

SUMMARY FOR INFORMATION OF SITE OPERATOR

BUSINESS No	SB0291	DATE OF VISIT	20/08/2019
SITE No	SS0456	SITE NAME	Loch Ryan, Shore Site and Buildings
INSPECTOR	[REDACTED]	CASE No	20190409

Inspection under the Aquatic Animal Health (Scotland) Regulations 2009

The business was contacted in relation to the above site, in accordance with the Aquatic Animal Health (Scotland) Regulations 2009, and to meet the requirements of European Community Council Directive 2006/88/EC.

No native oysters (*Ostrea edulis*) have been harvested since last inspection on the 8^h April, 2019.

Records

The surveillance frequency category of the site was assessed as medium. However, due to the fact of native oysters being susceptible to *Bonamia ostrea* an inspection under the Aquatic Animal Health (Scotland) Regulations 2009 will be conducted annually.

The information required for the public record of aquaculture production businesses regarding this site was verified and where necessary updated. The following records were also inspected to ensure that the conditions of authorisation for your Aquaculture Production Business (APB) are being met:

Aquaculture animal and aquaculture animal product movement records were inspected and appeared to be adequately maintained.

Please contact myself or the duty inspector should you require any further information or have any queries regarding this report.

Signed:



Fish Health Inspector

Date: 23/08/2019

The Fish Health Inspectorate Service Charter detailing standards of service is available on the Marine Scotland website at www.gov.scot/Topics/marine/Fish-Shellfish/FHI/charter

R10

Marine Laboratory, 375 Victoria Road, Aberdeen, AB11 9DB
Tel - 0131 244 3498 Fax - 01224 295620 Email - ms.fishhealth@gov.scot
Website - www.gov.scot/Topics/marine/science

Case No:	<input type="text" value="2019-0410"/>	Date of visit:	<input type="text" value="21/08/2019"/>			
Time spent on site:	<input type="text" value="1 hr"/>	Main Inspector:	<input type="text" value=""/>			
Site No:	<input type="text" value="SS0228"/>	Site Name:	<input type="text" value="Hunterston Terminal - Fairlie"/>			
Business No:	<input type="text" value="SB0149"/>	Business Name:	<input type="text" value="Cumbrae Oysters Ltd."/>			
Case Types:	1 <input type="text" value="QUA"/>	2 <input type="text" value=""/>	3 <input type="text" value=""/>	4 <input type="text" value=""/>	5 <input type="text" value=""/>	6 <input type="text" value=""/>
Water Temp (°C):	<input type="text" value="n/a"/>	Thermometer No:	<input type="text" value=""/>	FHI 045 completed	<input type="text" value=""/>	
Observations:	Region:	ST	Water type:	S	CoGP MA	
Dead/weak/abnormally behaving fish present?	<input type="text" value="N"/>	If yes, see additional information/clinical score sheet.				
Clinical signs of disease observed?	<input type="text" value="N"/>	If yes, see additional information/clinical score sheet.				
Gross pathology observed?	<input type="text" value="N"/>	If yes, see additional information/clinical score sheet.				
Diagnostic samples taken?	<input type="text" value="N"/>					

UNI/REG only - if unable to carry out intended visit detail reason below:

Additional Case Information:

Quarantine inspection of Cumbrae Oysters depuration plant to ensure conditions met for depositing of CGI from an area subject to movement restrictions.

Approx. 32,000 CGI currently on site from several locations along with ~200kg of Palourdes (Manilla clams) . Stock on site usually sold within a couple of days post depuration.

Tanks cleaned usually every 2nd cycle but may be cleaned more frequently under certain circumstances such as change of species being held in tank or time stock has been held in tank. 1.5 litres of hypochlorite is added to larger tanks (0.75 litres for smaller tanks) and run through for 15 minutes before being released into drains. Tank also scrubbed clean along with flow meter and filter being changed. UV lights also cleaned once a month. After cleaning, copious amounts of freshwater are run through tanks to remove disinfectant before they are re-stocked.

Bags that stock arrives in are placed in black bags and treated with hypochlorite for at least 15 minutes. Records also kept for this action. Due to H&S procedures set out by delivery company preventing van being disinfected with hypochlorite at site, the oysters are packed and sealed with Clingfilm to prevent any leakage. If leakage has occurred it is sprayed with Jeyes fluid and wiped with paper towel.

The water used on site is taken from Hunterston terminal by tanker. It is not treated with anything prior to use but after use it is treated with hypochlorite before being released into the drains.

Any waste is disinfected with hypochlorite and placed in sealed skip. Once full it is removed from site by XXXXXXXXXX

██████████
Cumbrae Oysters Ltd.
38A Bowfield Road
Howwood
Renfrewshire
PA9 1BS
██████████

FISH HEALTH INSPECTORATE VISIT REPORT

SUMMARY FOR INFORMATION OF SITE OPERATOR

BUSINESS No	SB0149	DATE OF VISIT	21/08/2019
SITE No	SS0228	SITE NAME	Hunterston Terminal - Fairlie
INSPECTOR	██████████	CASE No	20190410

The depuration facility operated by Cumbrae Oysters was inspected to ensure the conditions of authorisation to allow the deposition and depuration of *Crassostrea gigas* (Pacific oysters), *Mercenaria mercenaria* (hard clams), *Cerastoderma edule* (cockles) and *Tapes decussatus* (palourdes) from an area subject to movement restrictions (Othneil Oysters, Poole) are being met.

Documented disinfection, daily tank checks and training records were available for inspection. Standard operating procedures (SOP) for all onsite activities have also been developed and were available for inspection.

Please contact myself or the duty inspector should you require any further information or have any queries regarding this report.

Signed: ██████████

Fish Health Inspector

Date: 23/08/2019

The Fish Health Inspectorate Service Charter detailing standards of service is available on the Marine Scotland website at www.gov.scot/Topics/marine/Fish-Shellfish/FHI/charter

Case No:	2019-0411		Date of visit:	19/08/2019	
Time spent on site:	30 min		Main Inspector:	[REDACTED]	
Site No:	FS0473	Site Name:	Niall Bromage Freshwater Field Station		
Business No:	FB0357	Business Name:	University of Stirling		
Case Types:	1 VMD	2 UNI	3	4	5
Water Temp (°C):		Thermometer No:		FHI 045 completed	
Observations:	Region:	CE	Water type:	F	CoGP MA
Dead/weak/abnormally behaving fish present?	N/A	If yes, see additional information/clinical score sheet.			
Clinical signs of disease observed?	N/A	If yes, see additional information/clinical score sheet.			
Gross pathology observed?	N/A	If yes, see additional information/clinical score sheet.			
Diagnostic samples taken?	N/A				
UNI/REG only - if unable to carry out intended visit detail reason below:					
VMD samples not taken due to fish only being at an average weight of 1.5g					

Additional Case Information:

An unannounced inspection was to be carried out and VMD samples collected. Once on site it was discovered that the stock on site were at an average weight of 1.5g. Decision was made to re-schedule for a later date as fish were not at a suitable size for taking vmd samples.

Site No: FS0473
Case No: 2019-0411
Nature of non-compliance:
Action taken (FHI):
Non-compliance relevant to (delete): VirologyMolGen/Bacteriology/Histology/Parasitology



██████████
University of Stirling
Institute of Aquaculture
University of Stirling
Stirling
FK9 4LA
██████████

FISH HEALTH INSPECTORATE VISIT REPORT

SUMMARY FOR INFORMATION OF SITE OPERATOR

BUSINESS No	FB0357	DATE OF VISIT	19/08/2019
SITE No	FS0473	SITE NAME	Niall Bromage Freshwater Field Station
INSPECTOR	██████████	CASE No	20190411

Inspection under the Animals and Animal Products (Examination for Residues and Maximum Residue Limits) (England and Scotland) Regulations 2015

The above site was visited in accordance with the Animals and Animal Products (Examination for Residues and Maximum Residue Limits) (England and Scotland) Regulations 2015. On this occasion the inspection was unannounced to meet the requirements of European Council Regulation 882/2004.

Samples were not taken to be analysed for veterinary residues as the average weight of the fish (1.5g) was too small for sampling.

Records

The information required for the public record of aquaculture production businesses regarding this site was verified and where necessary updated.

Aquaculture animal and aquaculture animal product movement records were inspected and appeared to be adequately maintained.

Mortality records were inspected and found to be adequately maintained.

R20

Please contact myself or the duty inspector should you require any further information or have any queries regarding this report.

Signed:



Fish Health Inspector

Date: 23/08/2019

The Fish Health Inspectorate Service Charter detailing standards of service is available on the Marine Scotland website at www.gov.scot/Topics/marine/Fish-Shellfish/FHI/charter

R20

Marine Laboratory, 375 Victoria Road, Aberdeen, AB11 9DB
Tel - 0131 244 3498 Fax - 0131 244 0944 Email - ms.fishhealth@gov.scot
Website - www.gov.scot/Topics/marine/science

Case No: Date of visit:

Time spent on site: Main Inspector:

Site No: Site Name:

Business No: Business Name:

Case Types: 1 2 3 4 5 6

Water Temp (°C): Thermometer No: FHI 045 completed

Observations: Region: SH Water type: S CoGP MA

Dead/weak/abnormally behaving fish present?	<input type="text" value="N"/>	If yes, see additional information/clinical score sheet.
Clinical signs of disease observed?	<input type="text" value="N"/>	If yes, see additional information/clinical score sheet.
Gross pathology observed?	<input type="text" value="N"/>	If yes, see additional information/clinical score sheet.
Diagnostic samples taken?	<input type="text" value="N"/>	

UNI/REG only - if unable to carry out intended visit detail reason below:

Additional Case Information:

Site used to collect spat for resocking on other sites operated by C & A Thomason. Mainly self-sufficient, but occasionally take additional spat from A & C Tait if required. Don't take samples for toxin testing at this site as it is only for spat collection. Very good spatfall this year especially on the 2 outer lines on both sides of the site. One line of spat will be resocked onto 4 ongrowing lines.

Do not sell via SSMG, still independent. Produce smaller volumes, but sell a higher value product for restaurants. Mainly sell in the UK, but also abroad to countries such as Dubai.

Have droppers and spat collection ladder ropes on the lines. Spat in good condition and very little fouling.

Case No: **2019-0414** Site No: **SS0636**
 Date of Visit: **08/08/2019** Inspector(s): **[REDACTED]**

Registration/Authorisation Details

1. Business/site details summary checked by site representative? **Y**
 2. Changes made to details? **N**

Site Details

Total No facilities	6 lines	Facilities stocked	6 lines	No facilities inspected	6 lines
Species	MED				
Age group	1 year old				
No Fish	6 lines				
Mean Fish Wt	N/A				
Next Fallow Date (Site)	August/September 2019	Next Input Date (Site)	Natural spatfall		

Recent (last 4 wks) disease problems? **N** Any escapes (since last visit)? **N/A**
 If yes, detail: **[REDACTED]**

Movement Records

1. Movement records available for inspection? **Y**
 2. Date of last inspection: **25/07/2017**
 3. Are records complete and correctly entered? **Y**
 4. Are movement records available for dead fish and waste? **N/A**
 5. Are records complete and correctly entered? **N/A**
 6. Are health certificates for introductions (outwith GB) available? **N/A**

Transport Records

1. Are any movements carried out by (or on behalf) of the business (not using a STB)? **[REDACTED]**
 If yes, is there a system in place for maintenance of transportation records? **[REDACTED]**

Mortality Records

1. Mortality records available for inspection? **Y**
 2. How are mortalities disposed of? **Other (detail)**
 If other detail: **seabed**
 3. Mortality records complete and correctly entered? **Y**
 4. Recent mortality (last 4 wks): **No observed mortality**
 5. Evidence of recent increased/atypical mortalities? **N**
 If yes, facility nos/no mortality per facility/no stock per facility/reason: **[REDACTED]**

6. Any other peaks in mortality during period checked? **N**
 If yes, detail: **[REDACTED]**
 7. Have increased (unexplained) mortalities been reported to vet or FHI? **N/A**
 If yes, detail action: **[REDACTED]**
 8. Have 'mortality events' been reported to FHI? If no, add MRT case and enter on mortality events sheet. **N/A**

1. Recent treatments (last 4 wks)?	
If yes, detail:	
If other, detail:	
2. Medicines records available for inspection?	
3. Are records complete and correctly entered?	
4. Are fish in a withdrawal period?	
5. If yes, what treatment(s)?	
If other, detail:	
6. Are medicines stored appropriately?	

Biosecurity Records

1. Biosecurity records available for inspection?		Y
2. Has the manner and frequency of mortality removal, recording and safe disposal been considered?		Y
3. Has the manner and period in which the APB will notify Scottish Ministers or veterinary professional of any <i>increased (unexplained)</i> mortality at the site been included?		Y
4. Has the action that will be taken in the event that the presence or suspicion of the presence of a listed disease is detected been included and <i>how</i> and <i>when</i> that will be notified to Scottish Ministers?		Y
5. Has the health status of aquaculture animals being stocked on the farm site been covered (equal or higher health status, certification if required)?		Y
6. Have the husbandry and biosecurity measures implemented between each epidemiological unit to minimise transmission of disease been covered (movement of staff, visitors, equipment, live or dead fish etc.)?		Y
7. Is documentation available regarding the measures in place to maintain the physical containment of aquaculture animals held on site?		Y
8. Have the biosecurity procedures been adequately implemented on site?		Y
If no, detail:		

Results of Surveillance

1. Has any animal health surveillance been carried out by, or on behalf of, the business?		N
2. If yes, are results available for inspection?		
3. Any significant results?		
If yes, detail (if not detailed under recent disease problems).		

Records checked between: 25/7/17 - 8/8/19

Case Number:	2019-0414	Site No:	SS0636
Date of Visit	08/08/2019	Inspector:	
Number of Susceptible species on site			
If no susceptible species present = LOW risk			
If susceptible species present, score for each pathogen			
		No	Yes
Susceptible to Bonamia ostrea (OED)		0	25
Susceptible to Marteilia refringens (OED, MED)		0	3
Susceptible to OshV (CGI)		0	3
Sites within a tidal excursion			
		1	2-5
			>6
Site contacts	Number of sites holding susceptible species within a tidal excursion	0	2
			10
			2
Live shellfish movements			
		0	1-2
			>3
Movements on	Frequency of movements on from equivalent MS	0	5
	Frequency of movements on from equivalent zone or compartment including third country	0	10
	Number of suppliers	0	5
			10
			0
Movements off	Frequency of movements off <u>within</u> MSS Management Areas	0	1
	Frequency of movements off <u>outwith</u> MSS Management Areas	0	3
	Number of destinations	0	3
			6
			6
			3
Management practices			
		None	Secure (effluent treatment)
			Unsecure (no effluent treatment)
Water contacts with depuration facilities	Depuration of stock from own sites within MSS management area	0	1
	Depuration of stock from other businesses sites within MSS management area	0	2
	Depuration of stock from sites outwith MSS management area	0	4
			2
			6
			8
			0
Biosecurity			
	Number of sites	1	2 or 3
			≥ 4
Contacts with other sites	Sites operating from single shorebase	0	1
	Sites sharing staff and equipment	0	1
			5
		Yes	No
	Disinfection of equipment between sites, use of footbaths etc	0	2
			2
			2
Total Risk			23
			MEDIUM

[REDACTED]
C&A Thomason Ltd
Cullivoe Pier
Yell
Shetland
ZE2 9DD
[REDACTED]

FISH HEALTH INSPECTORATE VISIT REPORT

SUMMARY FOR INFORMATION OF SITE OPERATOR

BUSINESS No	SB0416	DATE OF VISIT	08/08/2019
SITE No	SS0636	SITE NAME	Whalefirth
INSPECTOR	[REDACTED]	CASE No	20190414

Inspection under the Aquatic Animal Health (Scotland) Regulations 2009

The above site was inspected, in accordance with the Aquatic Animal Health (Scotland) Regulations 2009, and to meet the requirements of European Community Council Directive 2006/88/EC.

All epidemiological units were inspected. On this occasion no samples were taken for disease analysis. The Inspector did not observe any clinical signs associated with the listed diseases as described in the Aquatic Animal Health (Scotland) Regulations 2009.

Records

The surveillance frequency category of the site was assessed as medium. An inspection under the Aquatic Animal Health (Scotland) Regulations 2009 will be conducted every second year. The category of the site will be reassessed on a routine basis and updated as required.

The information required for the public record of aquaculture production businesses regarding this site was verified and where necessary updated. The following records were also inspected to ensure that the conditions of authorisation for your Aquaculture Production Business (APB) are being met:

Aquaculture animal and aquaculture animal product movement records were inspected and appeared to be adequately maintained.

No mortality had been observed on site since the last inspection by Marine Scotland.

No animal health surveillance had been carried out on behalf of the business and/or Marine Scotland since the last Marine Scotland Inspection.

The biosecurity measures plan for the site was inspected and found to be adequately maintained and implemented.

Please contact myself or the duty inspector should you require any further information or have any queries regarding this report.

Signed:



Date: 21/08/2019

Fish Health Inspector

The Fish Health Inspectorate Service Charter detailing standards of service is available on the Marine Scotland website at www.gov.scot/Topics/marine/Fish-Shellfish/FHI/charter

Case No: 2019-0415 Date of visit: 08/08/2019

Time spent on site: 10 minutes Main Inspector:

Site No: SS0558 Site Name: Shalder's Ayre
Business No: SB0416 Business Name: C&A Thomason Ltd

Case Types: 1 REG 2 3 4 5 6

Water Temp (°C): Thermometer No: FHI 045 completed

Observations: Region: SH Water type: S CoGP MA

Dead/weak/abnormally behaving fish present?
Clinical signs of disease observed?
Gross pathology observed?
Diagnostic samples taken?
If yes, see additional information/clinical score sheet.

UNI/REG only - if unable to carry out intended visit detail reason below:

Additional Case Information:

Site has been fallow since taken over from previous operator in 2012. Bought to use as a spat collection site (class B water so would have to depurate if straight to market), but have enough spat from site in Whalefirth with small top up from A & C Tait if required.

No facilities in the water. If decide to install lines may subcontract to Eastvoe Shellfish as don't have a boat in the area or enough staff to manage the site in addition to the sites in Yell.

Unable to view area as cannot be seen from the shore.

Case No: **2019-0415** Site No: **SS0558**
 Date of Visit: **08/08/2019** Inspector(s): **[REDACTED]**

Registration/Authorisation Details

- 1. Business/site details summary checked by site representative? **Y**
- 2. Changes made to details? **Y**

Site Details

Total No facilities	0	Facilities stocked	0	No facilities inspected	0
Species					
Age group					
No Fish					
Mean Fish Wt					
Next Fallow Date (Site)	N/A	Next Input Date (Site)	not certain		

Recent (last 4 wks) disease problems? **N/A** Any escapes (since last visit)? **N/A**
 If yes, detail: **[REDACTED]**

Movement Records

- 1. Movement records available for inspection? **Y**
- 2. Date of last inspection: **21/07/2015**
- 3. Are records complete and correctly entered? **Y**
- 4. Are movement records available for dead fish and waste? **N/A**
- 5. Are records complete and correctly entered? **N/A**
- 6. Are health certificates for introductions (outwith GB) available? **N/A**

Transport Records

- 1. Are any movements carried out by (or on behalf) of the business (not using a STB)? **[REDACTED]**
- If yes, is there a system in place for maintenance of transportation records? **[REDACTED]**

Mortality Records

- 1. Mortality records available for inspection? **N/A**
- 2. How are mortalities disposed of? **Other (detail)**
 If other detail: **Seabed**
- 3. Mortality records complete and correctly entered? **N/A**
- 4. Recent mortality (last 4 wks): **Site fallow since last inspection**
- 5. Evidence of recent increased/atypical mortalities? **N/A**
 If yes, facility nos/no mortality per facility/no stock per facility/reason: **[REDACTED]**
- 6. Any other peaks in mortality during period checked? **N/A**
 If yes, detail: **[REDACTED]**
- 7. Have increased (unexplained) mortalities been reported to vet or FHI? **N/A**
 If yes, detail action: **[REDACTED]**
- 8. Have 'mortality events' been reported to FHI? If no, add MRT case and enter on mortality events sheet. **N/A**

1. Recent treatments (last 4 wks)?	
If yes, detail:	
If other, detail:	
2. Medicines records available for inspection?	
3. Are records complete and correctly entered?	
4. Are fish in a withdrawal period?	
5. If yes, what treatment(s)?	
If other, detail:	
6. Are medicines stored appropriately?	

Biosecurity Records

1. Biosecurity records available for inspection?	
2. Has the manner and frequency of mortality removal, recording and safe disposal been considered?	
3. Has the manner and period in which the APB will notify Scottish Ministers or veterinary professional of any <i>increased (unexplained)</i> mortality at the site been included?	
4. Has the action that will be taken in the event that the presence or suspicion of the presence of a listed disease is detected been included and <i>how</i> and <i>when</i> that will be notified to Scottish Ministers?	
5. Has the health status of aquaculture animals being stocked on the farm site been covered (equal or higher health status, certification if required)?	
6. Have the husbandry and biosecurity measures implemented between each epidemiological unit to minimise transmission of disease been covered (movement of staff, visitors, equipment, live or dead fish etc.)?	
7. Is documentation available regarding the measures in place to maintain the physical containment of aquaculture animals held on site?	
8. Have the biosecurity procedures been adequately implemented on site?	
If no, detail:	

Results of Surveillance

1. Has any animal health surveillance been carried out by, or on behalf of, the business?	
2. If yes, are results available for inspection?	
3. Any significant results?	
If yes, detail (if not detailed under recent disease problems).	

Records checked between: 21/7/15 - 8/8/19

Case Number:	2019-0415	Site No:	SS0558
Date of Visit	08/08/2019	Inspector:	
Number of Susceptible species on site			
If no susceptible species present = LOW risk			
If susceptible species present, score for each pathogen			
		No	Yes
Susceptible to Bonamia ostrea (OED)		0	25
Susceptible to Marteilia refringens (OED, MED)		0	3
Susceptible to OshV (CGI)		0	3
Sites within a tidal excursion			
		1	2-5
			>6
Site contacts	Number of sites holding susceptible species within a tidal excursion	0	2
			10
Live shellfish movements			
		0	1-2
			>3
Movements on	Frequency of movements on from equivalent MS	0	5
	Frequency of movements on from equivalent zone or compartment including third country	0	10
	Number of suppliers	0	5
Movements off	Frequency of movements off <u>within</u> MSS Management Areas	0	1
	Frequency of movements off <u>outwith</u> MSS Management Areas	0	3
	Number of destinations	0	3
Management practices			
		None	Secure (effluent treatment)
			Unsecure (no effluent treatment)
Water contacts with depuration facilities	Depuration of stock from own sites within MSS management area	0	1
	Depuration of stock from other businesses sites within MSS management area	0	2
	Depuration of stock from sites outwith MSS management area	0	4
Biosecurity			
	Number of sites	1	2 or 3
			≥ 4
Contacts with other sites	Sites operating from single shorebase	0	1
	Sites sharing staff and equipment	0	1
			Yes
	Disinfection of equipment between sites, use of footbaths etc	0	2
Total Risk			13
			LOW

Case No: **2019-0415**

Date of visit: **08/08/2019**

Site No: **SS0558**

Inspector: **[REDACTED]**

Results Summary	Freq.	Date of Notification						
		Database	Insp	Phone	Insp	Writing	Insp	2 nd Insp

Report Summary			
Case Type	Date	Insp	2 nd Insp
REG	21/08/2019	[REDACTED]	[REDACTED]

████████████████████
C&A Thomason Ltd
Cullivoe Pier
Yell
Shetland
ZE2 9DD
████████████████████

FISH HEALTH INSPECTORATE VISIT REPORT

SUMMARY FOR INFORMATION OF SITE OPERATOR

BUSINESS No	SB0416	DATE OF VISIT	08/08/2019
SITE No	SS0558	SITE NAME	Shalder's Ayre
INSPECTOR	████████████████████	CASE No	20190415

Inspection under the Aquatic Animal Health (Scotland) Regulations 2009

The business was contacted in relation to the above site, in accordance with the Aquatic Animal Health (Scotland) Regulations 2009, and to meet the requirements of European Community Council Directive 2006/88/EC.

The site was reported to be long-term fallow, but an inspection could not be carried out due to the location of the site.

Records

The surveillance frequency category of the site was assessed as low. An inspection under the Aquatic Animal Health (Scotland) Regulations 2009 will be conducted every four years. The category of the site will be reassessed on a routine basis and updated as required.

The information required for the public record of aquaculture production businesses regarding this site was verified and where necessary updated. The following records were also inspected to ensure that the conditions of authorisation for your Aquaculture Production Business (APB) are being met:

Aquaculture animal and aquaculture animal product movement records were inspected and appeared to be adequately maintained.

No mortality had been observed on site since the last inspection by Marine Scotland.

Please contact myself or the duty inspector should you require any further information or have any queries regarding this report.

Signed:



Date: 21/08/2019

Fish Health Inspector

The Fish Health Inspectorate Service Charter detailing standards of service is available on the Marine Scotland website at www.gov.scot/Topics/marine/Fish-Shellfish/FHI/charter

Case No: Date of visit:

Time spent on site: Main Inspector:

Site No: Site Name:
 Business No: Business Name:

Case Types: 1 2 3 4 5 6

Water Temp (°C): Thermometer No: FHI 045 completed

Observations: Region: SH Water type: S CoGP MA

Dead/weak/abnormally behaving fish present? If yes, see additional information/clinical score sheet.
 Clinical signs of disease observed? If yes, see additional information/clinical score sheet.
 Gross pathology observed? If yes, see additional information/clinical score sheet.
 Diagnostic samples taken?

UNI/REG only - if unable to carry out intended visit detail reason below:

Additional Case Information:

Lines very heavy with mussels (1 year old stock). Use this site for spat collection and then transfer to other sites on Shetland mainland for ongrowing. Transfer of stock to other sites is dependent on availability of contractors to strip lines so may end up growing mussels here to harvest size. Site was last fully cleared in March 2018.

Inspected site with other operator in voe. Information and paperwork collected via email.

Case No: Site No:
 Date of Visit: Inspector(s):

Registration/Authorisation Details

- 1. Business/site details summary checked by site representative?
- 2. Changes made to details?

Site Details

Total No facilities	4 lines	Facilities stocked	4 lines	No facilities inspected	4 lines
Species	MED				
Age group	1 year old				
No Fish	4 lines				
Mean Fish Wt	N/A				
Next Fallow Date (Site)	Not certain	Next Input Date (Site)	Natural spatfall		

Recent (last 4 wks) disease problems? Any escapes (since last visit)?
 If yes, detail:

Movement Records

- 1. Movement records available for inspection?
- 2. Date of last inspection:
- 3. Are records complete and correctly entered?
- 4. Are movement records available for dead fish and waste?
- 5. Are records complete and correctly entered?
- 6. Are health certificates for introductions (outwith GB) available?

Transport Records

- 1. Are any movements carried out by (or on behalf) of the business (not using a STB)?
- If yes, is there a system in place for maintenance of transportation records?

Mortality Records

- 1. Mortality records available for inspection?
- 2. How are mortalities disposed of?
 If other detail:
- 3. Mortality records complete and correctly entered?
- 4. Recent mortality (last 4 wks):
- 5. Evidence of recent increased/atypical mortalities?
 If yes, facility nos/no mortality per facility/no stock per facility/reason:
- 6. Any other peaks in mortality during period checked?
 If yes, detail:
- 7. Have increased (unexplained) mortalities been reported to vet or FHI?
 If yes, detail action:
- 8. Have 'mortality events' been reported to FHI? If no, add MRT case and enter on mortality events sheet.

1. Recent treatments (last 4 wks)?	
If yes, detail:	
If other, detail:	
2. Medicines records available for inspection?	
3. Are records complete and correctly entered?	
4. Are fish in a withdrawal period?	
5. If yes, what treatment(s)?	
If other, detail:	
6. Are medicines stored appropriately?	

Biosecurity Records

1. Biosecurity records available for inspection?		Y
2. Has the manner and frequency of mortality removal, recording and safe disposal been considered?		Y
3. Has the manner and period in which the APB will notify Scottish Ministers or veterinary professional of any <i>increased (unexplained)</i> mortality at the site been included?		Y
4. Has the action that will be taken in the event that the presence or suspicion of the presence of a listed disease is detected been included and <i>how</i> and <i>when</i> that will be notified to Scottish Ministers?		Y
5. Has the health status of aquaculture animals being stocked on the farm site been covered (equal or higher health status, certification if required)?		Y
6. Have the husbandry and biosecurity measures implemented between each epidemiological unit to minimise transmission of disease been covered (movement of staff, visitors, equipment, live or dead fish etc.)?		Y
7. Is documentation available regarding the measures in place to maintain the physical containment of aquaculture animals held on site?		Y
8. Have the biosecurity procedures been adequately implemented on site?		Y
If no, detail:		

Results of Surveillance

1. Has any animal health surveillance been carried out by, or on behalf of, the business?		N
2. If yes, are results available for inspection?		
3. Any significant results?		
If yes, detail (if not detailed under recent disease problems).		

Records checked between: 30/08/2017 - 8/8/19

Case Number:	2019-0416	Site No:	SS0854
Date of Visit	08/08/2019	Inspector:	
Number of Susceptible species on site			
If no susceptible species present = LOW risk			
If susceptible species present, score for each pathogen			
		No	Yes
Susceptible to Bonamia ostrea (OED)		0	25
Susceptible to Marteilia refringens (OED, MED)		0	3
Susceptible to OshV (CGI)		0	3
Sites within a tidal excursion			
		1	2-5
			>6
Site contacts	Number of sites holding susceptible species within a tidal excursion	0	2
			10
			2
Live shellfish movements			
		0	1-2
			>3
Movements on	Frequency of movements on from equivalent MS	0	5
	Frequency of movements on from equivalent zone or compartment including third country	0	10
	Number of suppliers	0	5
			10
			0
Movements off	Frequency of movements off <u>within</u> MSS Management Areas	0	1
	Frequency of movements off <u>outwith</u> MSS Management Areas	0	3
	Number of destinations	0	3
			6
			6
			3
Management practices			
		None	Secure (effluent treatment)
			Unsecure (no effluent treatment)
Water contacts with depuration facilities	Depuration of stock from own sites within MSS management area	0	1
	Depuration of stock from other businesses sites within MSS management area	0	2
	Depuration of stock from sites outwith MSS management area	0	4
			2
			6
			8
			0
Biosecurity			
	Number of sites	1	2 or 3
			≥ 4
Contacts with other sites	Sites operating from single shorebase	0	1
	Sites sharing staff and equipment	0	1
			5
		Yes	No
	Disinfection of equipment between sites, use of footbaths etc	0	2
			0
Total Risk			
17			
MEDIUM			

Case No: 2019-0416

Date of visit: 08/08/2019

Site No: SS0854

Inspector: [Redacted]

Results Summary	Freq.	Date of Notification						
		Database	Insp	Phone	Insp	Writing	Insp	2 nd Insp

Report Summary			
Case Type	Date	Insp	2 nd Insp
ECl	02/09/2019	[Redacted]	[Redacted]

██████████
Cribba Sound Ltd
Fograbrekk
North Roe
Shetland
ZE2 9RY
██████████

FISH HEALTH INSPECTORATE VISIT REPORT

SUMMARY FOR INFORMATION OF SITE OPERATOR

BUSINESS No	SB0337	DATE OF VISIT	08/08/2019
SITE No	SS0854	SITE NAME	Lee of Vollister
INSPECTOR	██████████	CASE No	20190416

Inspection under the Aquatic Animal Health (Scotland) Regulations 2009

The above site was inspected, in accordance with the Aquatic Animal Health (Scotland) Regulations 2009, and to meet the requirements of European Community Council Directive 2006/88/EC.

All epidemiological units were inspected. On this occasion no samples were taken for disease analysis. The Inspector did not observe any clinical signs associated with the listed diseases as described in the Aquatic Animal Health (Scotland) Regulations 2009.

Records

The surveillance frequency category of the site was assessed as medium. An inspection under the Aquatic Animal Health (Scotland) Regulations 2009 will be conducted every second year. The category of the site will be reassessed on a routine basis and updated as required.

The information required for the public record of aquaculture production businesses regarding this site was verified and where necessary updated. The following records were also inspected to ensure that the conditions of authorisation for your Aquaculture Production Business (APB) are being met:

Aquaculture animal and aquaculture animal product movement records were inspected and appeared to be adequately maintained.

No mortality had been observed on site since the last inspection by Marine Scotland.

No animal health surveillance had been carried out on behalf of the business and/or Marine Scotland since the last Marine Scotland Inspection.

The biosecurity measures plan for the site was inspected and found to be adequately maintained and implemented.

Please contact myself or the duty inspector should you require any further information or have any queries regarding this report.

Signed:



Date: 02/09/2019

Fish Health Inspector

The Fish Health Inspectorate Service Charter detailing standards of service is available on the Marine Scotland website at www.gov.scot/Topics/marine/Fish-Shellfish/FHI/charter

Case No:	<input type="text" value="2019-0417"/>	Date of visit:	<input type="text" value="06/08/2019"/>			
Time spent on site:	<input type="text" value="30 mins"/>	Main Inspector:	<input type="text" value=""/>			
Site No:	<input type="text" value="SS0663"/>	Site Name:	<input type="text" value="South Voe Burra"/>			
Business No:	<input type="text" value="SB0396"/>	Business Name:	<input type="text" value="Olnafirth Sea Farm Ltd"/>			
Case Types:	1 <input type="text" value="ECI"/>	2 <input type="text" value=""/>	3 <input type="text" value=""/>	4 <input type="text" value=""/>	5 <input type="text" value=""/>	6 <input type="text" value=""/>
Water Temp (°C):	<input type="text" value="12.5"/>	Thermometer No:	<input type="text" value="T274"/>	FHI 045 completed	<input type="text" value=""/>	
Observations:	Region:	SH	Water type:	S	CoGP MA	
Dead/weak/abnormally behaving fish present?	<input type="text" value="N"/>	If yes, see additional information/clinical score sheet.				
Clinical signs of disease observed?	<input type="text" value="N"/>	If yes, see additional information/clinical score sheet.				
Gross pathology observed?	<input type="text" value="N"/>	If yes, see additional information/clinical score sheet.				
Diagnostic samples taken?	<input type="text" value="N"/>					

UNI/REG only - if unable to carry out intended visit detail reason below:

Additional Case Information:

Two 220m lines and two 22m lines on site. Mix of continuous line and droppers. Site is in a shallow area so maximum depth of droppers is 3.5m.

Have had one harvest since last inspection of 11 tonnes a couple of years ago. Approximately 6 tonnes of 4 year old stock still on site and ready for harvesting when Blueshell Mussels available. Only harvest during months when area is class A so don't have to depurate. Area has been class A for the whole year so far.

Poor spatfall in 2017 and had a lot of squirts on the lines. Stripped the spat lines completely last year and redeployed. Lots of sea squirts, particularly on the droppers and some tubeworms on the larger shells.

Case No: **2019-0417** Site No: **SS0663**
 Date of Visit: **06/08/2019** Inspector(s): **[REDACTED]**

Registration/Authorisation Details

- 1. Business/site details summary checked by site representative? **Y**
- 2. Changes made to details? **Y**

Site Details

Total No facilities	4	Facilities stocked	4	No facilities inspected	4
Species	MED	MED			
Age group	4 year old	1 year old			
No Fish	1 Line	3 lines			
Mean Fish Wt	N/A	N/A			
Next Fallow Date (Site)	N/A		Next Input Date (Site)	Natural spatfall	

Recent (last 4 wks) disease problems? **N** Any escapes (since last visit)? **N/A**
 If yes, detail: **[REDACTED]**

Movement Records

- 1. Movement records available for inspection? **Y**
- 2. Date of last inspection: **22/07/2015**
- 3. Are records complete and correctly entered? **Y**
- 4. Are movement records available for dead fish and waste? **N/A**
- 5. Are records complete and correctly entered? **N/A**
- 6. Are health certificates for introductions (outwith GB) available? **N/A**

Transport Records

- 1. Are any movements carried out by (or on behalf) of the business (not using a STB)? **[REDACTED]**
- If yes, is there a system in place for maintenance of transportation records? **[REDACTED]**

Mortality Records

- 1. Mortality records available for inspection? **Y**
- 2. How are mortalities disposed of? **Other (detail)**
- If other detail: **Seabed**
- 3. Mortality records complete and correctly entered? **Y**
- 4. Recent mortality (last 4 wks): **No observed mortality**
- 5. Evidence of recent increased/atypical mortalities? **N**
- If yes, facility nos/no mortality per facility/no stock per facility/reason: **[REDACTED]**
- 6. Any other peaks in mortality during period checked? **N**
- If yes, detail: **[REDACTED]**
- 7. Have increased (unexplained) mortalities been reported to vet or FHI? **N/A**
- If yes, detail action: **[REDACTED]**
- 8. Have 'mortality events' been reported to FHI? If no, add MRT case and enter on mortality events sheet. **N/A**

1. Recent treatments (last 4 wks)?	
If yes, detail:	
If other, detail:	
2. Medicines records available for inspection?	
3. Are records complete and correctly entered?	
4. Are fish in a withdrawal period?	
5. If yes, what treatment(s)?	
If other, detail:	
6. Are medicines stored appropriately?	

Biosecurity Records

1. Biosecurity records available for inspection?		Y
2. Has the manner and frequency of mortality removal, recording and safe disposal been considered?		Y
3. Has the manner and period in which the APB will notify Scottish Ministers or veterinary professional of any <i>increased (unexplained)</i> mortality at the site been included?		Y
4. Has the action that will be taken in the event that the presence or suspicion of the presence of a listed disease is detected been included and <i>how</i> and <i>when</i> that will be notified to Scottish Ministers?		Y
5. Has the health status of aquaculture animals being stocked on the farm site been covered (equal or higher health status, certification if required)?		Y
6. Have the husbandry and biosecurity measures implemented between each epidemiological unit to minimise transmission of disease been covered (movement of staff, visitors, equipment, live or dead fish etc.)?		Y
7. Is documentation available regarding the measures in place to maintain the physical containment of aquaculture animals held on site?		Y
8. Have the biosecurity procedures been adequately implemented on site?		Y
If no, detail:		

Results of Surveillance

1. Has any animal health surveillance been carried out by, or on behalf of, the business?		N
2. If yes, are results available for inspection?		
3. Any significant results?		
If yes, detail (if not detailed under recent disease problems).		

Records checked between: 22/07/2015 - 6/8/19

Case Number:	2019-0417	Site No:	SS0663
Date of Visit	06/08/2019	Inspector:	
Number of Susceptible species on site			
If no susceptible species present = LOW risk			
If susceptible species present, score for each pathogen			
		No	Yes
Susceptible to Bonamia ostrea (OED)		0	25
Susceptible to Marteilia refringens (OED, MED)		0	3
Susceptible to OshV (CGI)		0	3
Sites within a tidal excursion			
		1	2-5
			>6
Site contacts	Number of sites holding susceptible species within a tidal excursion	0	2
			10
Live shellfish movements			
		0	1-2
			>3
Movements on	Frequency of movements on from equivalent MS	0	5
	Frequency of movements on from equivalent zone or compartment including third country	0	10
	Number of suppliers	0	5
Movements off	Frequency of movements off <u>within</u> MSS Management Areas	0	1
	Frequency of movements off <u>outwith</u> MSS Management Areas	0	3
	Number of destinations	0	3
Management practices			
		None	Secure (effluent treatment)
			Unsecure (no effluent treatment)
Water contacts with depuration facilities	Depuration of stock from own sites within MSS management area	0	1
	Depuration of stock from other businesses sites within MSS management area	0	2
	Depuration of stock from sites outwith MSS management area	0	4
Biosecurity			
	Number of sites	1	2 or 3
			≥ 4
Contacts with other sites	Sites operating from single shorebase	0	1
	Sites sharing staff and equipment	0	1
			Yes
	Disinfection of equipment between sites, use of footbaths etc	0	2
Total Risk			13
			LOW

Case No: 2019-0417

Date of visit: 06/08/2019

Site No: SS0663

Inspector: [REDACTED]

Results Summary	Freq.	Date of Notification						
		Database	Insp	Phone	Insp	Writing	Insp	2 nd Insp

Report Summary			
Case Type	Date	Insp	2 nd Insp
ECl	21/08/2019	[REDACTED]	[REDACTED]

██████████
Olnafirth Sea Farm Ltd
Lower Voe
Shetland
ZE2 9PX
██████████

FISH HEALTH INSPECTORATE VISIT REPORT

SUMMARY FOR INFORMATION OF SITE OPERATOR

BUSINESS No	SB0396	DATE OF VISIT	06/08/2019
SITE No	SS0663	SITE NAME	South Voe Burra
INSPECTOR	██████████	CASE No	20190417

Inspection under the Aquatic Animal Health (Scotland) Regulations 2009

The above site was inspected, in accordance with the Aquatic Animal Health (Scotland) Regulations 2009, and to meet the requirements of European Community Council Directive 2006/88/EC.

All epidemiological units were inspected. On this occasion no samples were taken for disease analysis. The Inspector did not observe any clinical signs associated with the listed diseases as described in the Aquatic Animal Health (Scotland) Regulations 2009.

Records

The surveillance frequency category of the site was assessed as low. An inspection under the Aquatic Animal Health (Scotland) Regulations 2009 will be conducted fourth year. The category of the site will be reassessed on a routine basis and updated as required.

The information required for the public record of aquaculture production businesses regarding this site was verified and where necessary updated. The following records were also inspected to ensure that the conditions of authorisation for your Aquaculture Production Business (APB) are being met:

Aquaculture animal and aquaculture animal product movement records were inspected and appeared to be adequately maintained.

No mortality had been observed on site since the last inspection by Marine Scotland.

No animal health surveillance had been carried out on behalf of the business and/or Marine Scotland since the last Marine Scotland Inspection.

The biosecurity measures plan for the site was inspected and found to be adequately maintained and implemented.

Please contact myself or the duty inspector should you require any further information or have any queries regarding this report.

Signed:



Date: 21/08/2019

Fish Health Inspector

The Fish Health Inspectorate Service Charter detailing standards of service is available on the Marine Scotland website at www.gov.scot/Topics/marine/Fish-Shellfish/FHI/charter

Case No: 2019-0418 Date of visit: 08/08/2019

Time spent on site: 10 mins Main Inspector:

Site No: SS0843 Site Name: Mill Bight
Business No: SB0465 Business Name: Suthra Voe Shellfish

Case Types: 1 REG 2 3 4 5 6

Water Temp (°C): Thermometer No: FHI 045 completed

Observations: Region: SH Water type: S CoGP MA

Dead/weak/abnormally behaving fish present? N/A If yes, see additional information/clinical score sheet.
Clinical signs of disease observed? N/A If yes, see additional information/clinical score sheet.
Gross pathology observed? N/A If yes, see additional information/clinical score sheet.
Diagnostic samples taken? N/A

UNI/REG only - if unable to carry out intended visit detail reason below:

Additional Case Information:

Site has been fallow since last inspection in 2017, therefore no movements. May use again, but not certain when.

Paperwork checked over the phone.

Other sites registered to Suthra Voe Shellfish are managed by Blueshell Mussels, but this site is still operated by [REDACTED] and [REDACTED]

Case No: Site No:
 Date of Visit: Inspector(s):

Registration/Authorisation Details

1. Business/site details summary checked by site representative?
 2. Changes made to details?

Site Details

Total No facilities	<input type="text" value="0"/>	Facilities stocked	<input type="text" value="0"/>	No facilities inspected	<input type="text" value="0"/>
Species	<input type="text" value="Fallow"/>				
Age group	<input type="text"/>				
No Fish	<input type="text"/>				
Mean Fish Wt	<input type="text"/>				
Next Fallow Date (Site)	<input type="text" value="N/A"/>		Next Input Date (Site)	<input type="text" value="Not certain"/>	

Recent (last 4 wks) disease problems? Any escapes (since last visit)?
 If yes, detail:

Movement Records

1. Movement records available for inspection?
 2. Date of last inspection:
 3. Are records complete and correctly entered?
 4. Are movement records available for dead fish and waste?
 5. Are records complete and correctly entered?
 6. Are health certificates for introductions (outwith GB) available?

Transport Records

1. Are any movements carried out by (or on behalf) of the business (not using a STB)?
 If yes, is there a system in place for maintenance of transportation records?

Mortality Records

1. Mortality records available for inspection?
 2. How are mortalities disposed of?
 If other detail:
 3. Mortality records complete and correctly entered?
 4. Recent mortality (last 4 wks):
 5. Evidence of recent increased/atypical mortalities?
 If yes, facility nos/no mortality per facility/no stock per facility/reason:
 6. Any other peaks in mortality during period checked?
 If yes, detail:
 7. Have increased (unexplained) mortalities been reported to vet or FHI?
 If yes, detail action:
 8. Have 'mortality events' been reported to FHI? If no, add MRT case and enter on mortality events sheet.

1. Recent treatments (last 4 wks)?	
If yes, detail:	
If other, detail:	
2. Medicines records available for inspection?	
3. Are records complete and correctly entered?	
4. Are fish in a withdrawal period?	
5. If yes, what treatment(s)?	
If other, detail:	
6. Are medicines stored appropriately?	

Biosecurity Records

1. Biosecurity records available for inspection?	
2. Has the manner and frequency of mortality removal, recording and safe disposal been considered?	
3. Has the manner and period in which the APB will notify Scottish Ministers or veterinary professional of any <i>increased (unexplained)</i> mortality at the site been included?	
4. Has the action that will be taken in the event that the presence or suspicion of the presence of a listed disease is detected been included and <i>how</i> and <i>when</i> that will be notified to Scottish Ministers?	
5. Has the health status of aquaculture animals being stocked on the farm site been covered (equal or higher health status, certification if required)?	
6. Have the husbandry and biosecurity measures implemented between each epidemiological unit to minimise transmission of disease been covered (movement of staff, visitors, equipment, live or dead fish etc.)?	
7. Is documentation available regarding the measures in place to maintain the physical containment of aquaculture animals held on site?	
8. Have the biosecurity procedures been adequately implemented on site?	
If no, detail:	

Results of Surveillance

1. Has any animal health surveillance been carried out by, or on behalf of, the business?	
2. If yes, are results available for inspection?	
3. Any significant results?	
If yes, detail (if not detailed under recent disease problems).	

Records checked between: 9/11/17 - 6/8/19

Case Number:	2019-0418	Site No:	SS0843		
Date of Visit	08/08/2019	Inspector:			
Number of Susceptible species on site					
If no susceptible species present = LOW risk					
If susceptible species present, score for each pathogen					
		No	Yes		
	Susceptible to Bonamia ostrea (OED)	0	25	0	
	Susceptible to Marteilia refringens (OED, MED)	0	3	3	
	Susceptible to OshV (CGI)	0	3	0	
Sites within a tidal excursion					
		1	2-5	>6	
Site contacts	Number of sites holding susceptible species within a tidal excursion	0	2	10	10
Live shellfish movements					
		0	1-2	>3	
Movements on	Frequency of movements on from equivalent MS	0	5	10	0
	Frequency of movements on from equivalent zone or compartment including third country	0	10	20	0
	Number of suppliers	0	5	10	0
Movements off	Frequency of movements off <u>within</u> MSS Management Areas	0	1	2	0
	Frequency of movements off <u>outwith</u> MSS Management Areas	0	3	6	0
	Number of destinations	0	3	6	0
Management practices					
		None	Secure (effluent treatment)	Unsecure (no effluent treatment)	
Water contacts with depuration facilities	Depuration of stock from own sites within MSS management area	0	1	2	0
	Depuration of stock from other businesses sites within MSS management area	0	2	6	0
	Depuration of stock from sites outwith MSS management area	0	4	8	0
Biosecurity					
	Number of sites	1	2 or 3	≥ 4	
Contacts with other sites	Sites operating from single shorebase	0	1	2	0
	Sites sharing staff and equipment	0	1	5	0
			Yes	No	
	Disinfection of equipment between sites, use of footbaths etc	0	2	2	
Total Risk				15	
Total Risk				LOW	

Case No: 2019-0418

Date of visit: 08/08/2019

Site No: SS0843

Inspector: [Redacted]

Results Summary	Freq.	Date of Notification						
		Database	Insp	Phone	Insp	Writing	Insp	2 nd Insp

Report Summary			
Case Type	Date	Insp	2 nd Insp
REG	21/08/2019	[Redacted]	[Redacted]

[REDACTED]
Suthra Voe Shellfish
c/o Blueshell Mussels Ltd
Sparl Brae
Shetland
ZE2 9QJ
[REDACTED]

FISH HEALTH INSPECTORATE VISIT REPORT

SUMMARY FOR INFORMATION OF SITE OPERATOR

BUSINESS No	SB0465	DATE OF VISIT	08/08/2019
SITE No	SS0843	SITE NAME	Mill Bight
INSPECTOR	[REDACTED]	CASE No	20190418

Inspection under the Aquatic Animal Health (Scotland) Regulations 2009

The business was contacted in relation to the above site, in accordance with the Aquatic Animal Health (Scotland) Regulations 2009, and to meet the requirements of European Community Council Directive 2006/88/EC.

The site was reported to be long-term fallow.

Records

The surveillance frequency category of the site was assessed as low. An inspection under the Aquatic Animal Health (Scotland) Regulations 2009 will be conducted every four years. The category of the site will be reassessed on a routine basis and updated as required.

The information required for the public record of aquaculture production businesses regarding this site was verified and where necessary updated.

Please contact myself or the duty inspector should you require any further information or have any queries regarding this report.

Signed: [REDACTED]

Fish Health Inspector

Date: 21/08/2019

The Fish Health Inspectorate Service Charter detailing standards of service is available on the Marine Scotland website at www.gov.scot/Topics/marine/Fish-Shellfish/FHI/charter

Case No:	<input type="text" value="2019-0419"/>	Date of visit:	<input type="text" value="06/08/2019"/>			
Time spent on site:	<input type="text" value="30 minutes"/>	Main Inspector:	<input type="text" value=""/>			
Site No:	<input type="text" value="SS0579"/>	Site Name:	<input type="text" value="Wadbister Voe"/>			
Business No:	<input type="text" value="SB0382"/>	Business Name:	<input type="text" value="Blaaskjell Ltd"/>			
Case Types:	1 <input type="text" value="ECI"/>	2 <input type="text" value=""/>	3 <input type="text" value=""/>	4 <input type="text" value=""/>	5 <input type="text" value=""/>	6 <input type="text" value=""/>
Water Temp (°C):	<input type="text" value="12.5"/>	Thermometer No:	<input type="text" value="T274"/>	FHI 045 completed	<input type="text" value=""/>	
Observations:	Region:	SH	Water type:	S	CoGP MA	
Dead/weak/abnormally behaving fish present?	<input type="text" value="N"/>	If yes, see additional information/clinical score sheet.				
Clinical signs of disease observed?	<input type="text" value="N"/>	If yes, see additional information/clinical score sheet.				
Gross pathology observed?	<input type="text" value="N"/>	If yes, see additional information/clinical score sheet.				
Diagnostic samples taken?	<input type="text" value="N"/>					

UNI/REG only - if unable to carry out intended visit detail reason below:

Additional Case Information:

Mix of 1 and 2 year old stock on site. Droppers very clean, with very few sea squirts.

Case No: **2019-0419** Site No: **SS0579**
 Date of Visit: **06/08/2019** Inspector(s): **[REDACTED]**

Registration/Authorisation Details

1. Business/site details summary checked by site representative? **Y**
 2. Changes made to details? **Y**

Site Details

Total No facilities	12 lines	Facilities stocked	6 lines	No facilities inspected	12 lines
Species	MED				
Age group	1 & 2 year				
No Fish	6 lines				
Mean Fish Wt	N/A				
Next Fallow Date (Site)	N/A	Next Input Date (Site)	Natural spatfall		

Recent (last 4 wks) disease problems? **N** Any escapes (since last visit)? **N/A**
 If yes, detail: **[REDACTED]**

Movement Records

1. Movement records available for inspection? **Y**
 2. Date of last inspection: **31/05/2017**
 3. Are records complete and correctly entered? **Y**
 4. Are movement records available for dead fish and waste? **N/A**
 5. Are records complete and correctly entered? **N/A**
 6. Are health certificates for introductions (outwith GB) available? **N/A**

Transport Records

1. Are any movements carried out by (or on behalf) of the business (not using a STB)? **[REDACTED]**
 If yes, is there a system in place for maintenance of transportation records? **[REDACTED]**

Mortality Records

1. Mortality records available for inspection? **Y**
 2. How are mortalities disposed of? **Other (detail)**
 If other detail: **empty shells to seabed**
 3. Mortality records complete and correctly entered? **Y**
 4. Recent mortality (last 4 wks): **No observed mortality**
 5. Evidence of recent increased/atypical mortalities? **N**
 If yes, facility nos/no mortality per facility/no stock per facility/reason: **[REDACTED]**

6. Any other peaks in mortality during period checked? **N**
 If yes, detail: **[REDACTED]**
 7. Have increased (unexplained) mortalities been reported to vet or FHI? **N/A**
 If yes, detail action: **[REDACTED]**
 8. Have 'mortality events' been reported to FHI? If no, add MRT case and enter on mortality events sheet. **N/A**

1. Recent treatments (last 4 wks)?	
If yes, detail:	
If other, detail:	
2. Medicines records available for inspection?	
3. Are records complete and correctly entered?	
4. Are fish in a withdrawal period?	
5. If yes, what treatment(s)?	
If other, detail:	
6. Are medicines stored appropriately?	

Biosecurity Records

1. Biosecurity records available for inspection?		Y
2. Has the manner and frequency of mortality removal, recording and safe disposal been considered?		Y
3. Has the manner and period in which the APB will notify Scottish Ministers or veterinary professional of any <i>increased (unexplained)</i> mortality at the site been included?		Y
4. Has the action that will be taken in the event that the presence or suspicion of the presence of a listed disease is detected been included and <i>how</i> and <i>when</i> that will be notified to Scottish Ministers?		Y
5. Has the health status of aquaculture animals being stocked on the farm site been covered (equal or higher health status, certification if required)?		Y
6. Have the husbandry and biosecurity measures implemented between each epidemiological unit to minimise transmission of disease been covered (movement of staff, visitors, equipment, live or dead fish etc.)?		Y
7. Is documentation available regarding the measures in place to maintain the physical containment of aquaculture animals held on site?		Y
8. Have the biosecurity procedures been adequately implemented on site?		Y
If no, detail:		

Results of Surveillance

1. Has any animal health surveillance been carried out by, or on behalf of, the business?		N
2. If yes, are results available for inspection?		
3. Any significant results?		
If yes, detail (if not detailed under recent disease problems).		

Records checked between: 31/5/17 - 8/8/19

Case Number:	2019-0419	Site No:	SS0579
Date of Visit	06/08/2019	Inspector:	
Number of Susceptible species on site			
If no susceptible species present = LOW risk			
If susceptible species present, score for each pathogen			
		No	Yes
Susceptible to Bonamia ostrea (OED)		0	25
Susceptible to Marteilia refringens (OED, MED)		0	3
Susceptible to OshV (CGI)		0	3
Sites within a tidal excursion			
		1	2-5
			>6
Site contacts	Number of sites holding susceptible species within a tidal excursion	0	2
			10
			2
Live shellfish movements			
		0	1-2
			>3
Movements on	Frequency of movements on from equivalent MS	0	5
	Frequency of movements on from equivalent zone or compartment including third country	0	10
	Number of suppliers	0	5
			10
			0
Movements off	Frequency of movements off <u>within</u> MSS Management Areas	0	1
	Frequency of movements off <u>outwith</u> MSS Management Areas	0	3
	Number of destinations	0	3
			6
			6
Management practices			
		None	Secure (effluent treatment)
			Unsecure (no effluent treatment)
Water contacts with depuration facilities	Depuration of stock from own sites within MSS management area	0	1
	Depuration of stock from other businesses sites within MSS management area	0	2
	Depuration of stock from sites outwith MSS management area	0	4
			2
			6
			8
			0
Biosecurity			
	Number of sites	1	2 or 3
			≥ 4
Contacts with other sites	Sites operating from single shorebase	0	1
	Sites sharing staff and equipment	0	1
			5
		Yes	No
	Disinfection of equipment between sites, use of footbaths etc	0	2
			2
Total Risk			28
			MEDIUM

Case No: 2019-0419

Date of visit: 06/08/2019

Site No: SS0579

Inspector: [REDACTED]

Results Summary	Freq.	Date of Notification						
		Database	Insp	Phone	Insp	Writing	Insp	2 nd Insp

Report Summary			
Case Type	Date	Insp	2 nd Insp
ECl	07/10/2019	[REDACTED]	[REDACTED]

[REDACTED]
Blaaskjell Ltd
c/o Blueshell Mussels Ltd
Sparl, Brae
Shetland
ZE2 9QJ
[REDACTED]

FISH HEALTH INSPECTORATE VISIT REPORT

SUMMARY FOR INFORMATION OF SITE OPERATOR

BUSINESS No	SB0382	DATE OF VISIT	06/08/2019
SITE No	SS0579	SITE NAME	Wadbister Voe
INSPECTOR	[REDACTED]	CASE No	20190419

Inspection under the Aquatic Animal Health (Scotland) Regulations 2009

The above site was inspected, in accordance with the Aquatic Animal Health (Scotland) Regulations 2009, and to meet the requirements of European Community Council Directive 2006/88/EC.

All epidemiological units were inspected. On this occasion no samples were taken for disease analysis. The Inspector did not observe any clinical signs associated with the listed diseases as described in the Aquatic Animal Health (Scotland) Regulations 2009.

Records

The surveillance frequency category of the site was assessed as medium. An inspection under the Aquatic Animal Health (Scotland) Regulations 2009 will be conducted every second year.

The information required for the public record of aquaculture production businesses regarding this site was verified and where necessary updated. The following records were also inspected to ensure that the conditions of authorisation for your Aquaculture Production Business (APB) are being met:

Aquaculture animal and aquaculture animal product movement records were inspected and appeared to be adequately maintained.

No mortality had been observed on site since the last inspection by Marine Scotland.

No animal health surveillance had been carried out on behalf of the business and/or Marine Scotland since the last Marine Scotland Inspection.

The biosecurity measures plan for the site was inspected and found to be adequately maintained and implemented.

Please contact myself or the duty inspector should you require any further information or have any queries regarding this report.

Signed:



Date: 07/10/2019

Fish Health Inspector

The Fish Health Inspectorate Service Charter detailing standards of service is available on the Marine Scotland website at www.gov.scot/Topics/marine/Fish-Shellfish/FHI/charter