

2013 Datazone Redraw Consultation

Fife Council and NHS Fife Response

Annotated maps for selected Fife datazones and interzones
that set out the rationale for changes to proposals

2011 Datazones

- Proposals for splitting datazones are broadly in line with 2010 recommendations
- However, there are a number of datazones where Fife would propose:
 - A different configuration of Census Output Areas to form the new datazones.
 - A number of further splits to take account of planned/committed housebuilding
 - A minor change to external boundary of selected datazones to form meaningful local neighbourhoods.

DZ150111/130 Kincardine

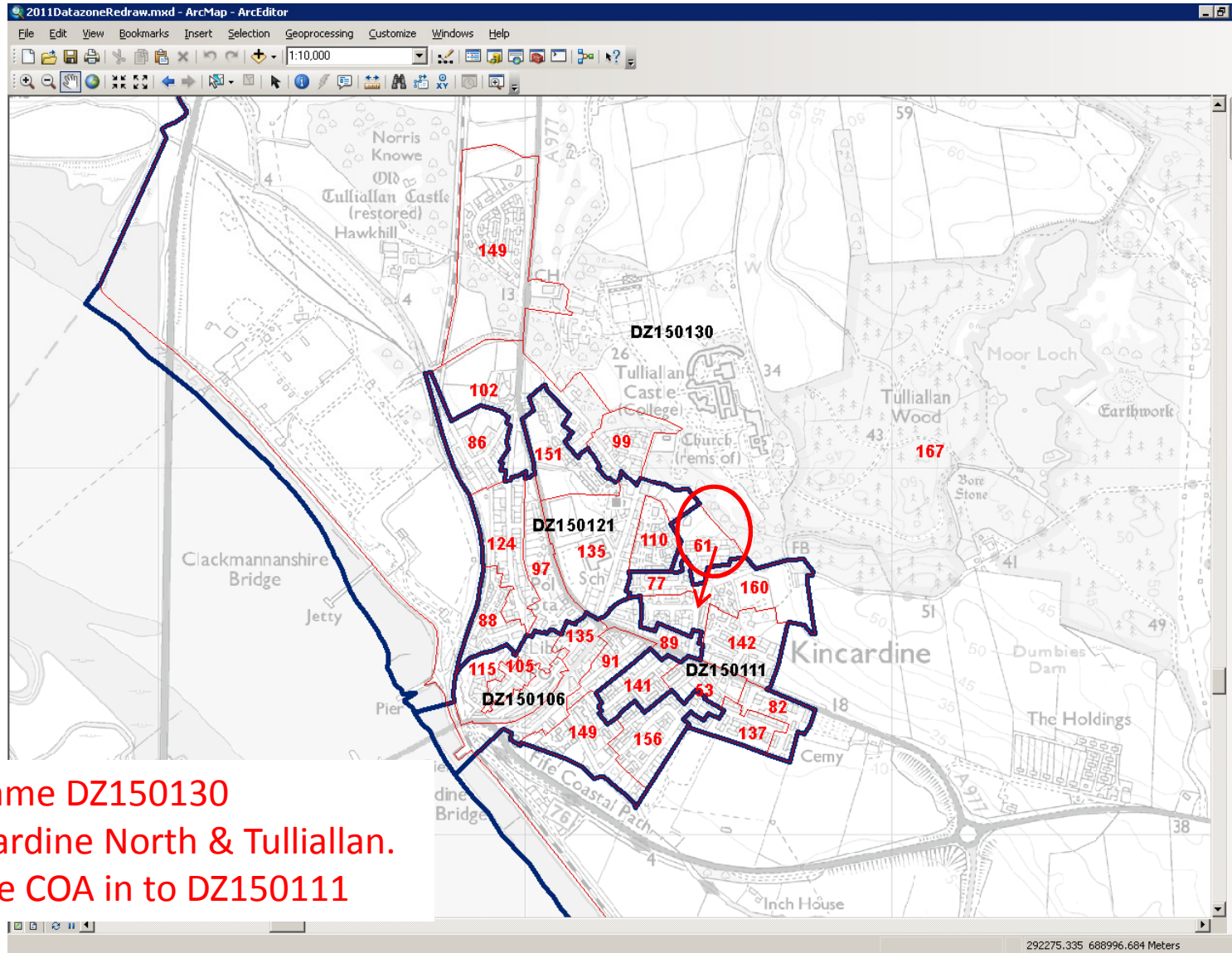

Rename DZ150130
Kincardine North & Tulliallan.
Move COA in to DZ150111

DZ150191/224 Saline and Knockhill Landward

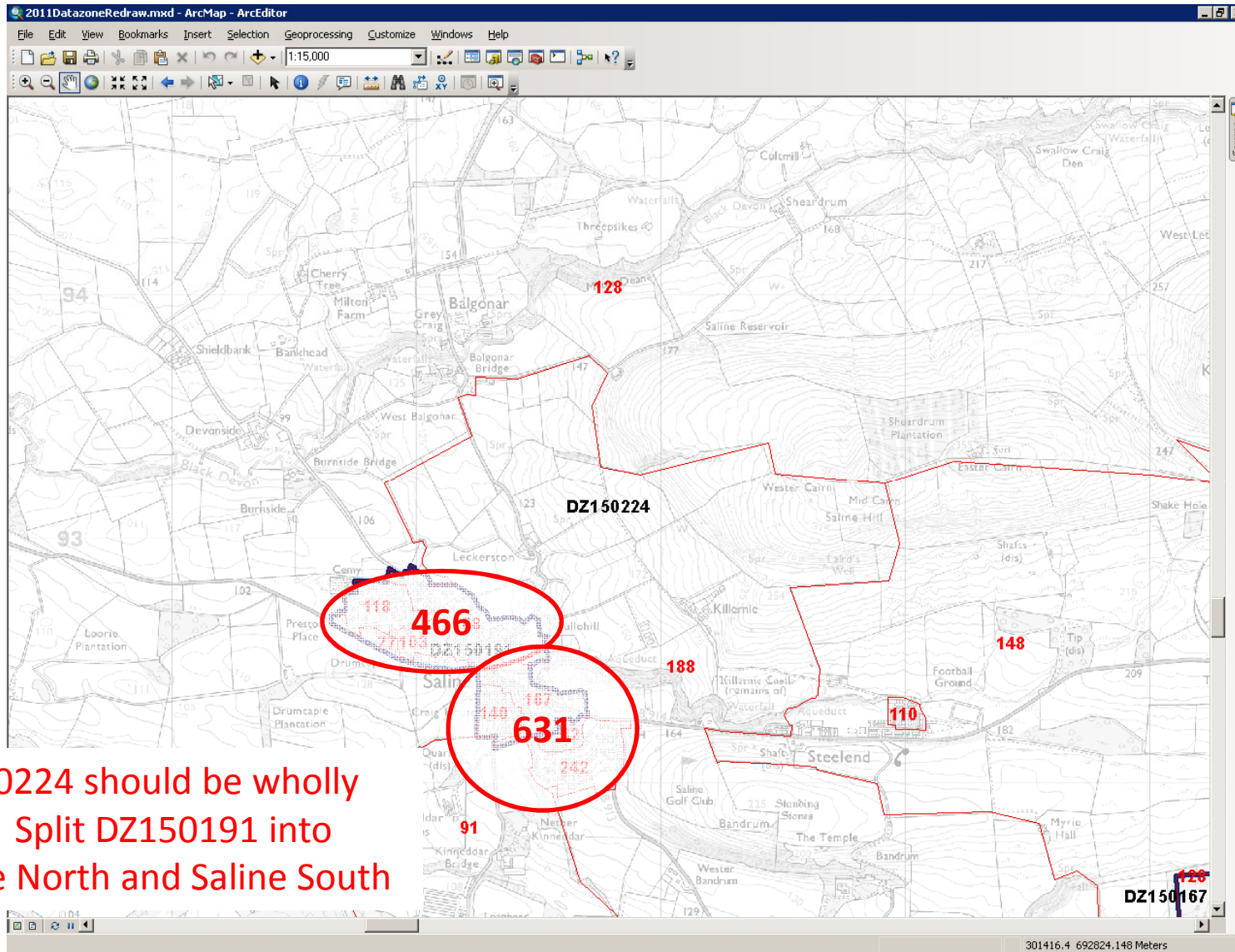

DZ150224 should be wholly rural. Split DZ150191 into Saline North and Saline South

DZ150009/10/12/16 Inverkeithing

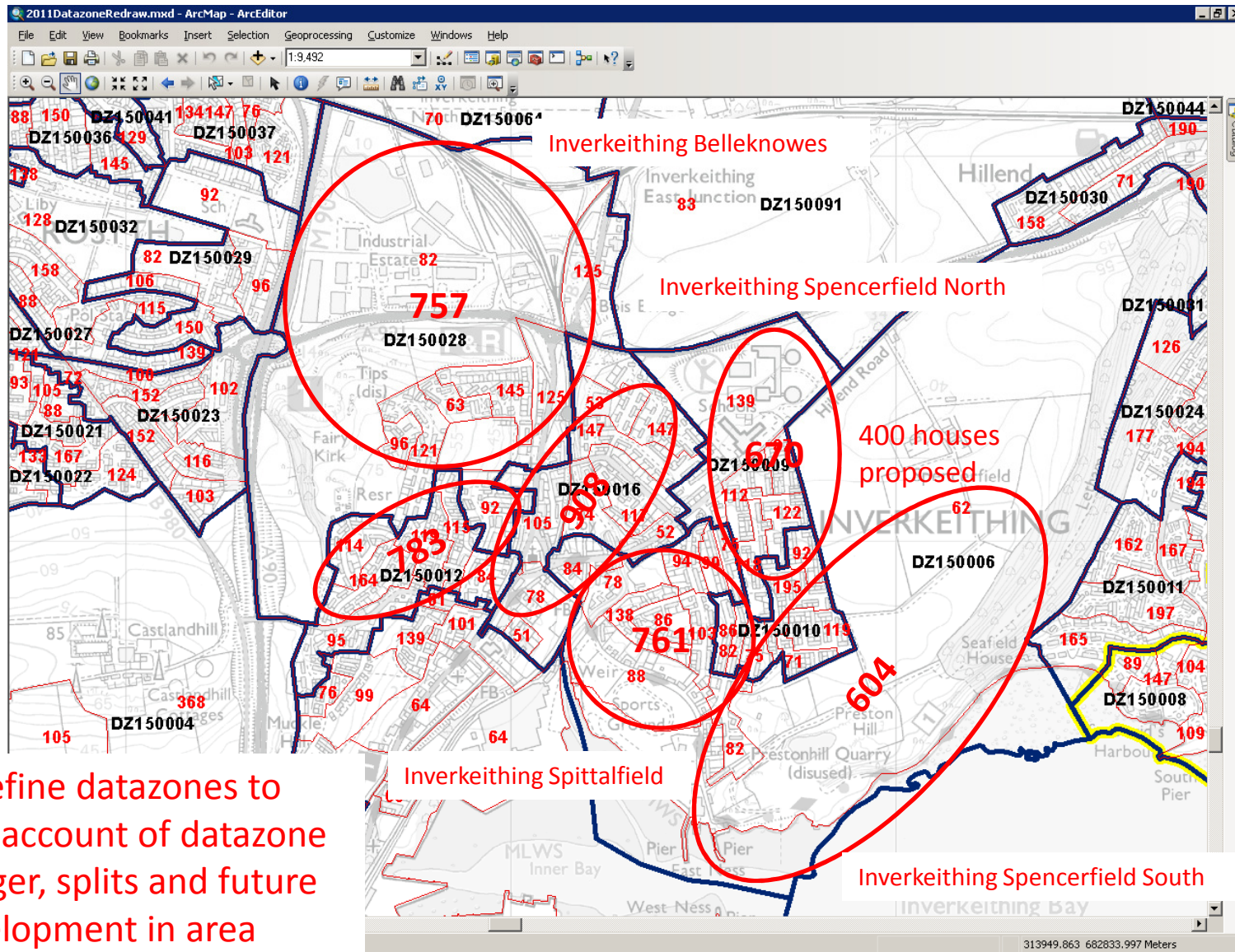

Redefine datazones to take account of datazone merger, splits and future development in area

DZ150047 High/Low Valleyfield

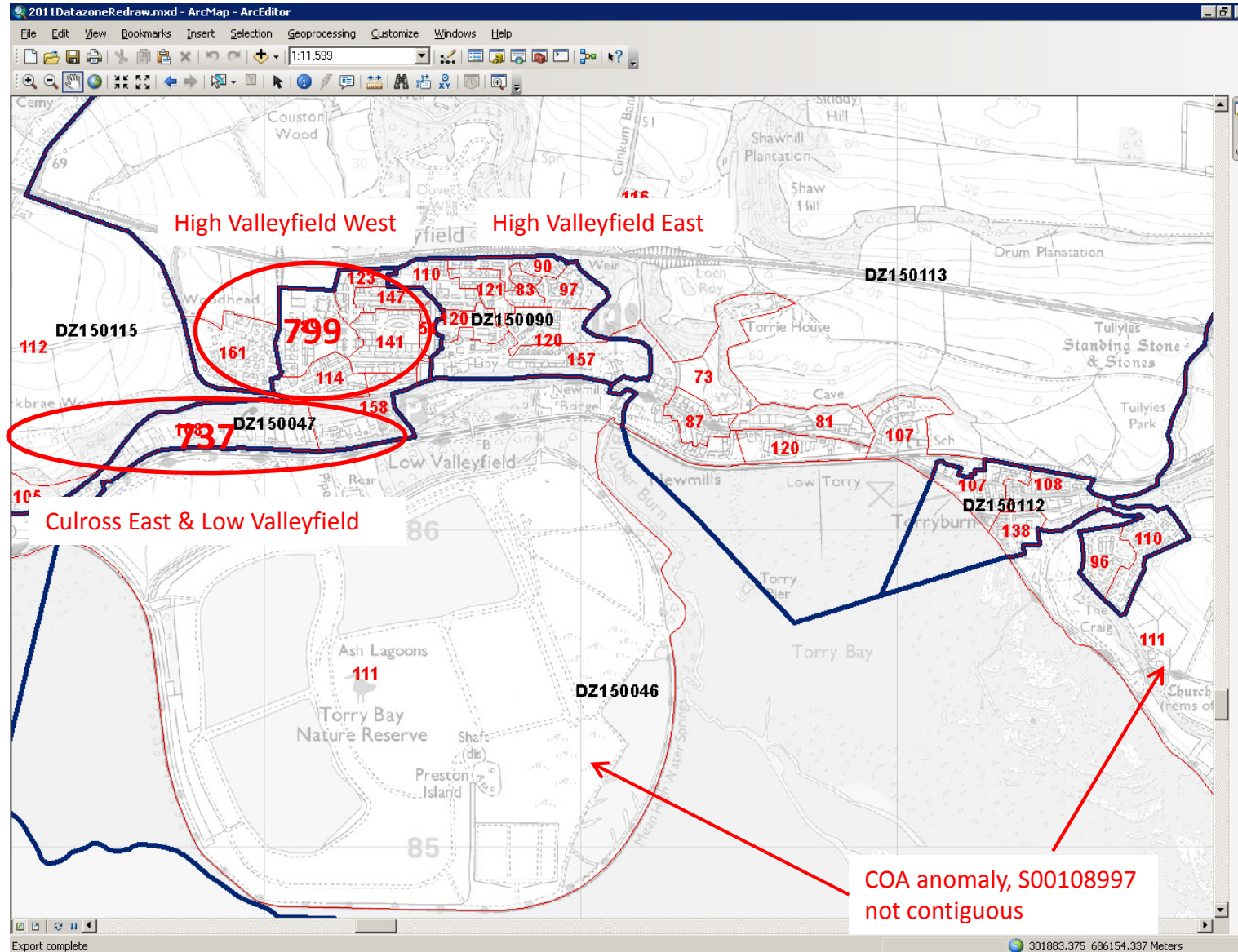

DZs 150153/150154 Townhill and Bellyeoman DZ150142 Headwell North

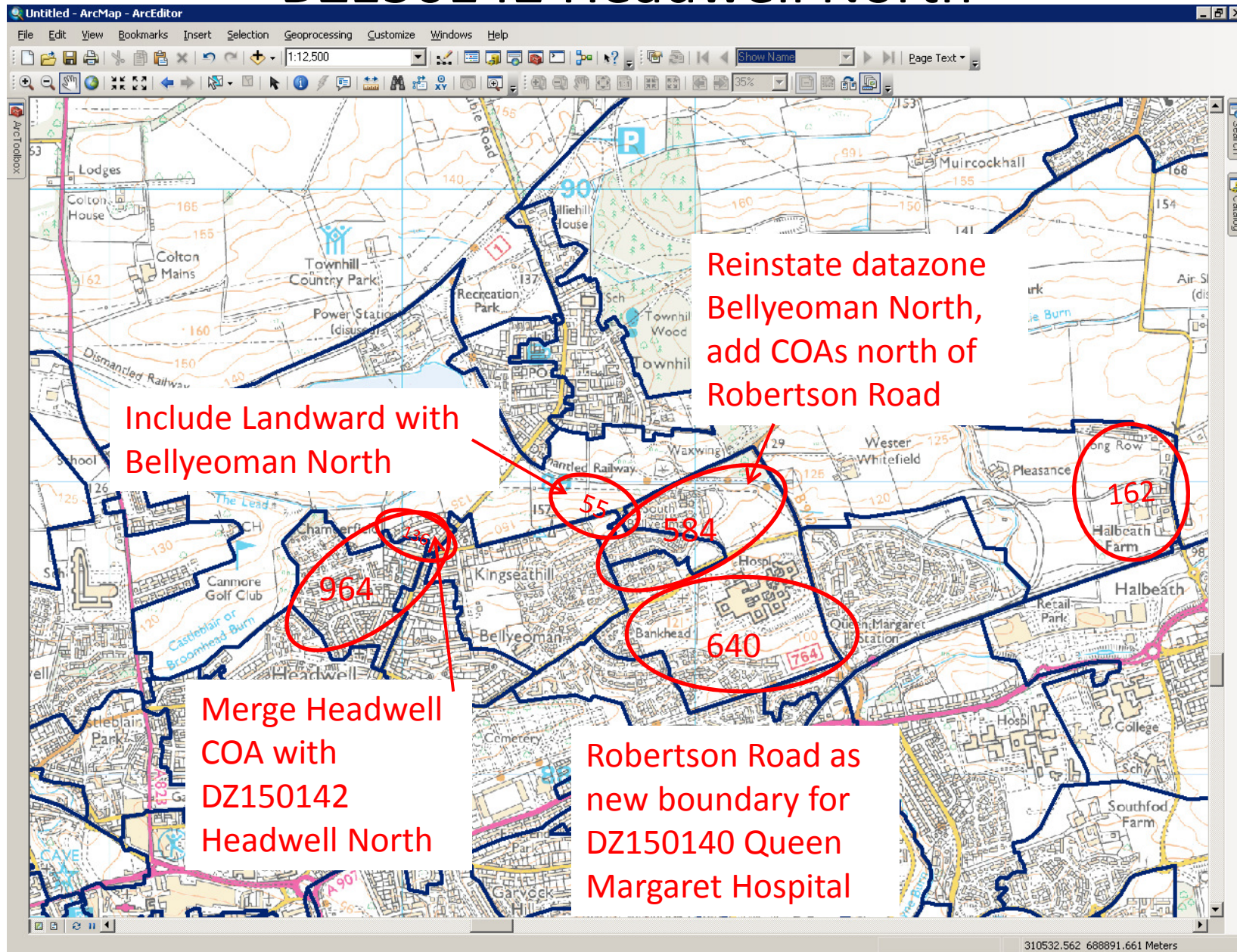

DZ150066 Pitcorthie East & Masterton West

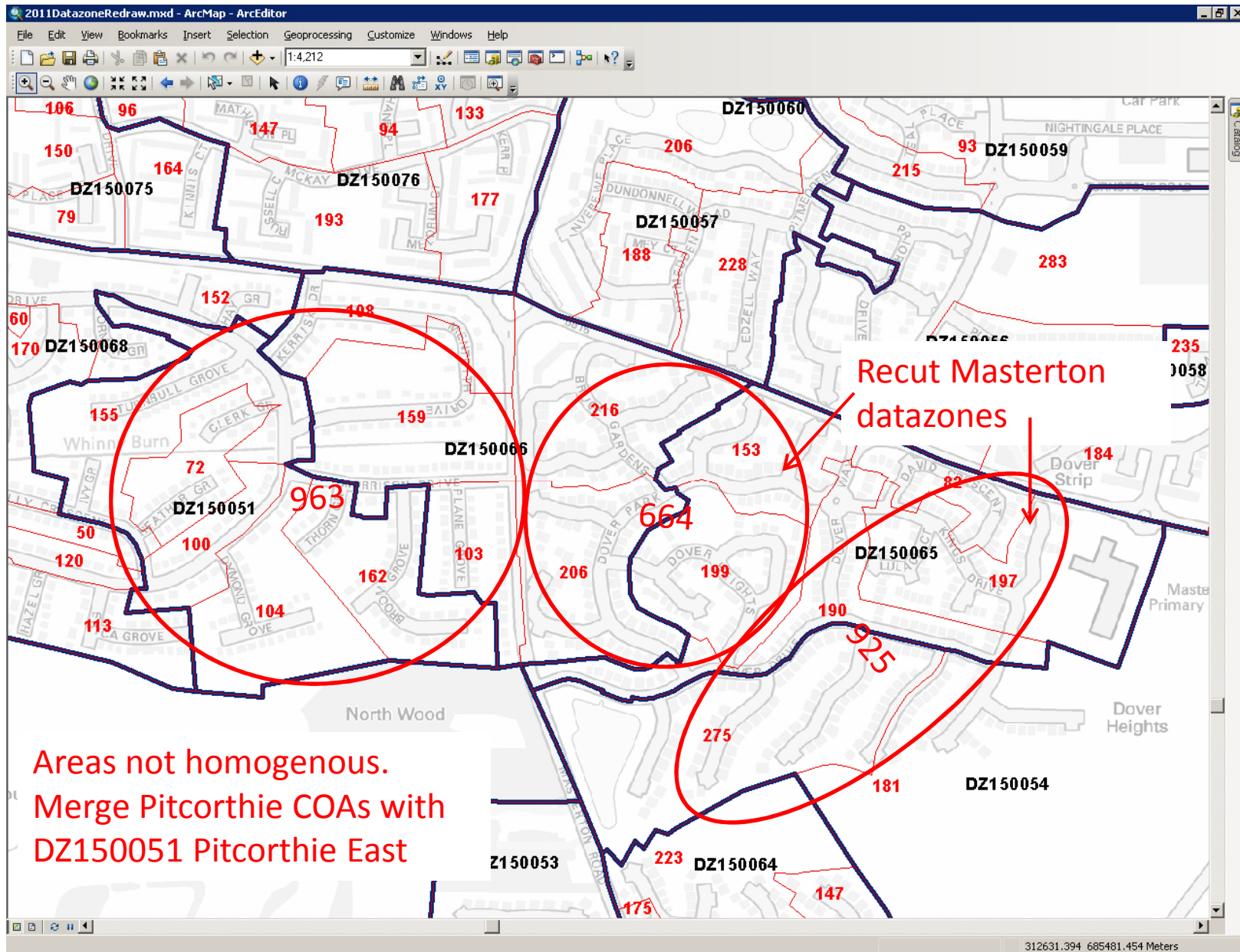

DZ150064 – Masterton South and Middlebank

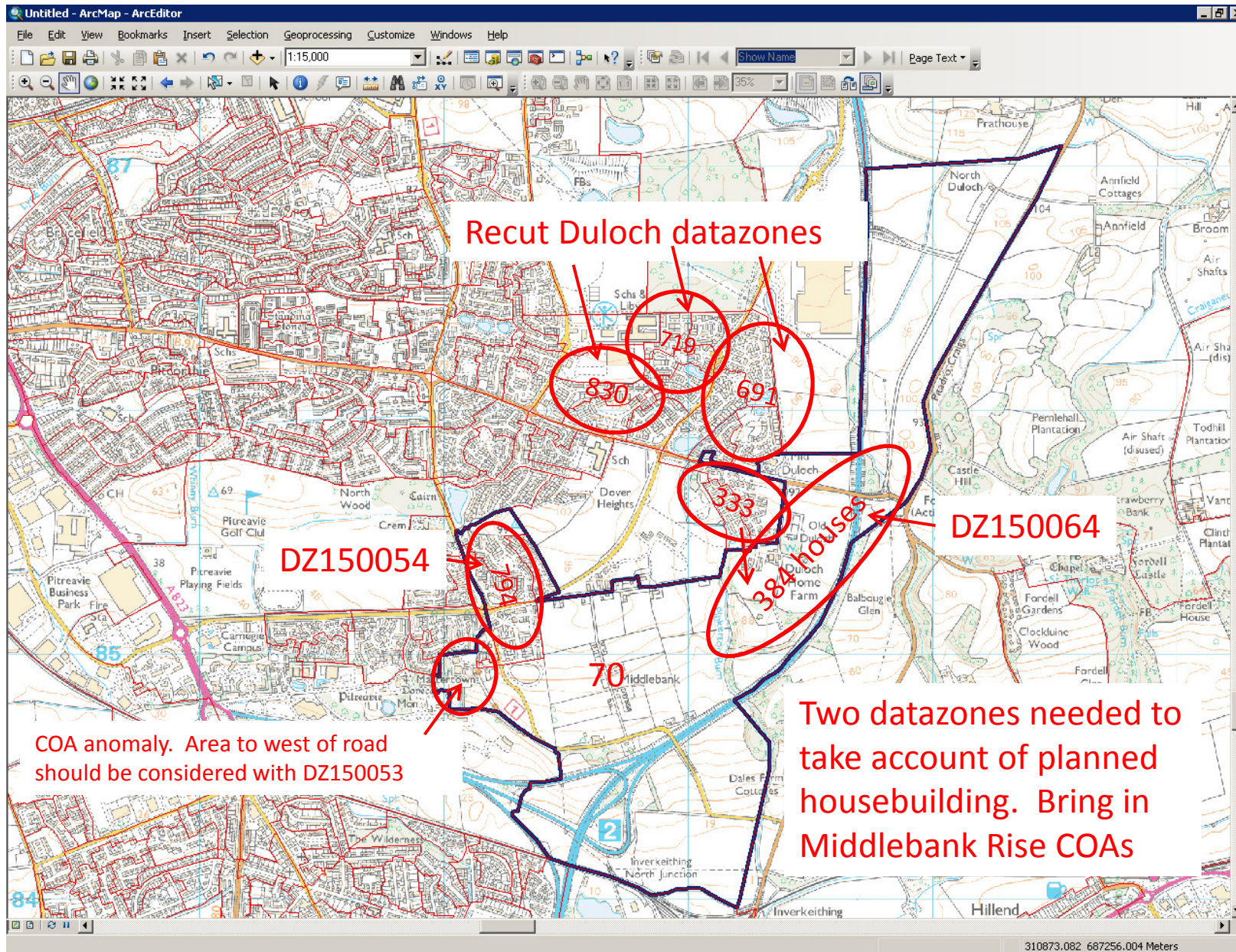

DZ150245 Kelty Oakfield & Leuchatsbeath

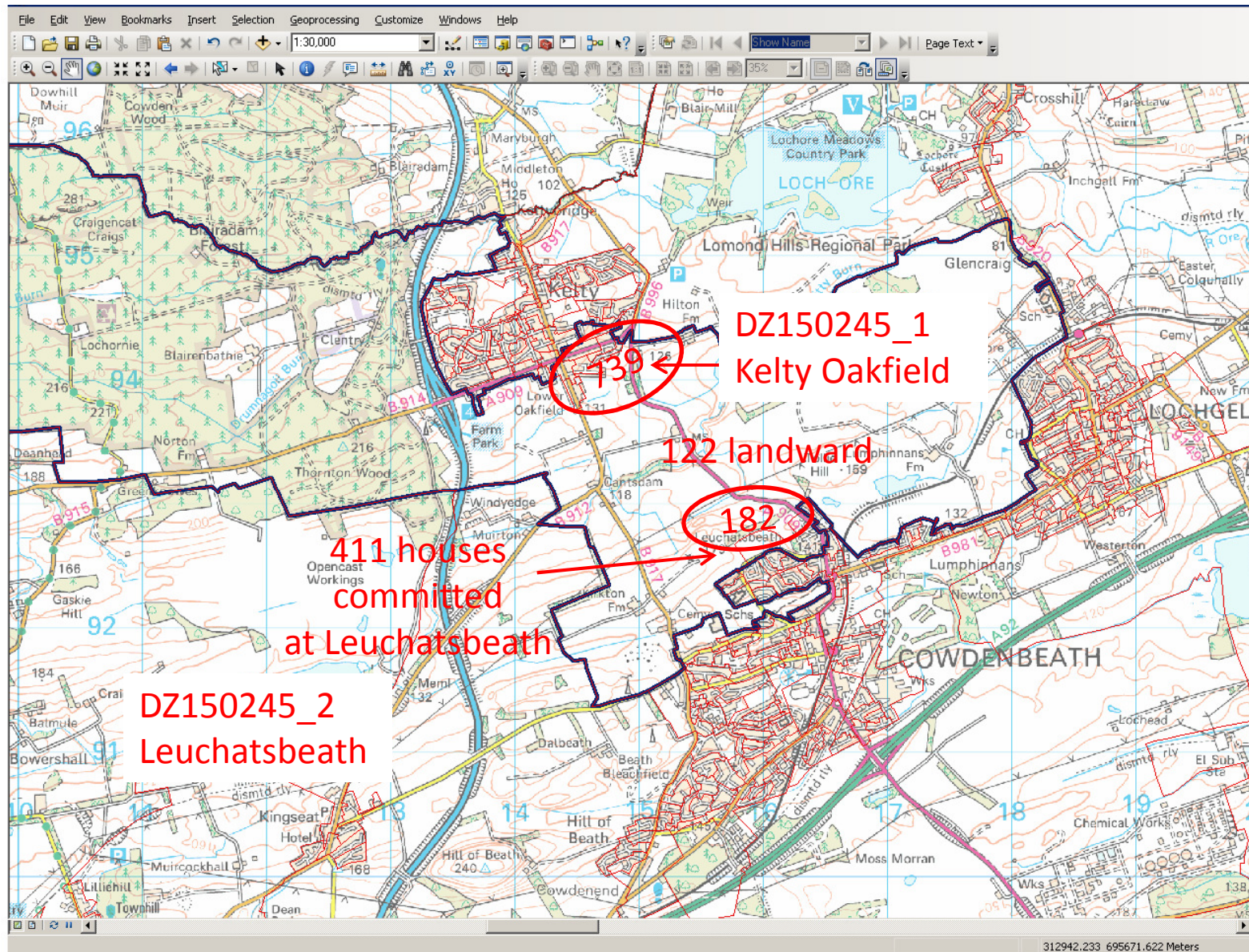

DZ150235/6 Lochgelly Landward

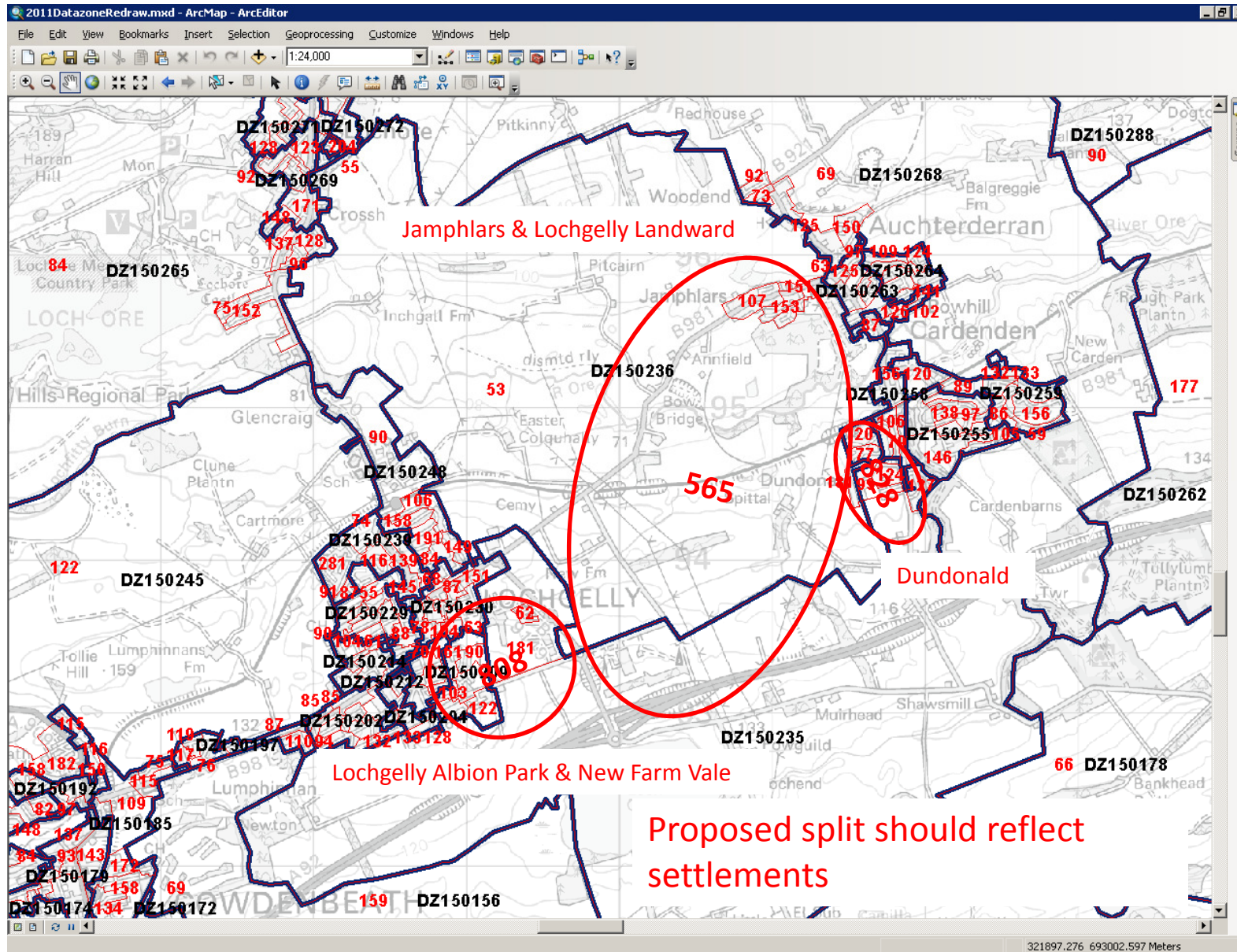

DZ150108 Burntisland Grange & Orrock

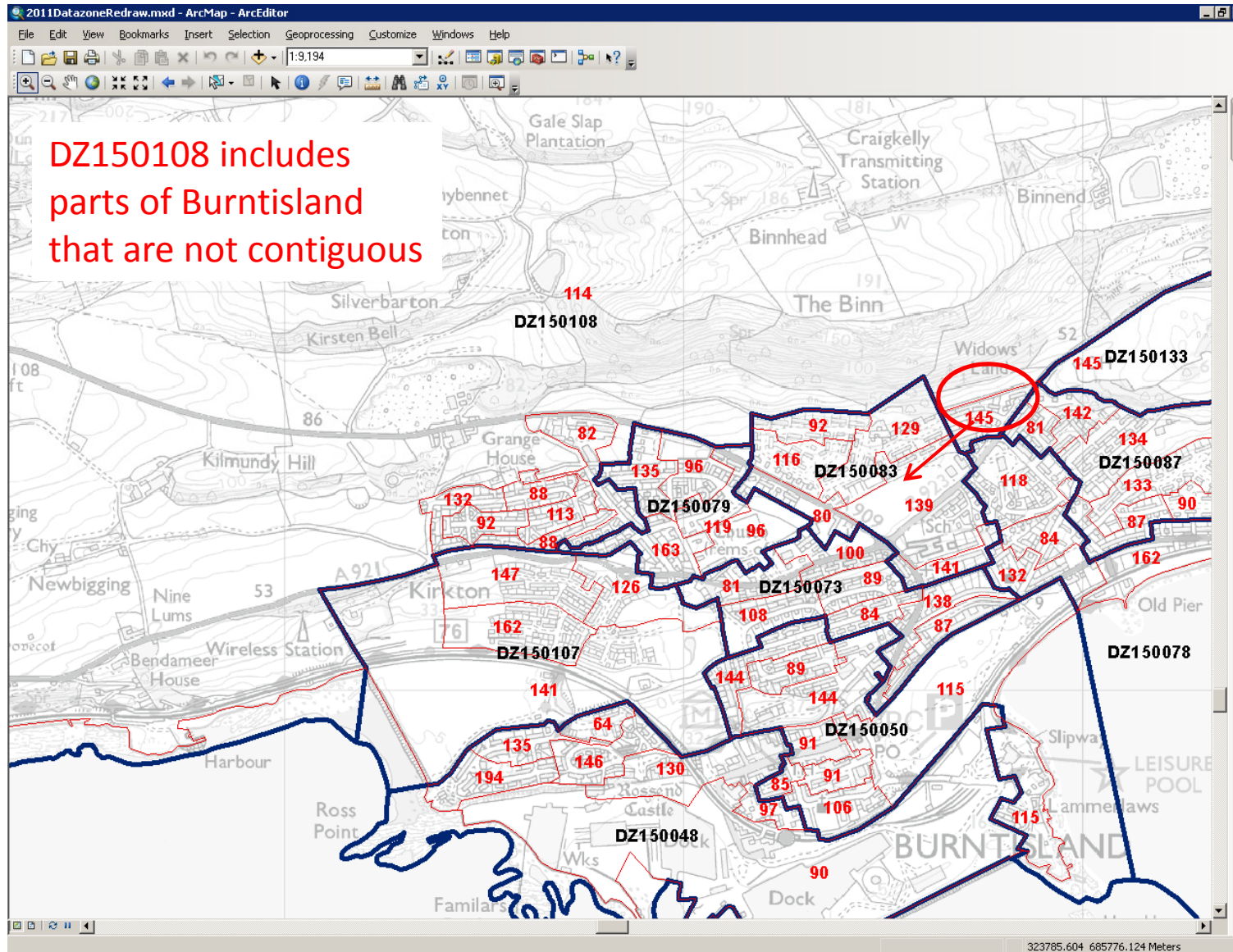

DZ150240/60/61/62 Cluny, Chapel, Fair Isle

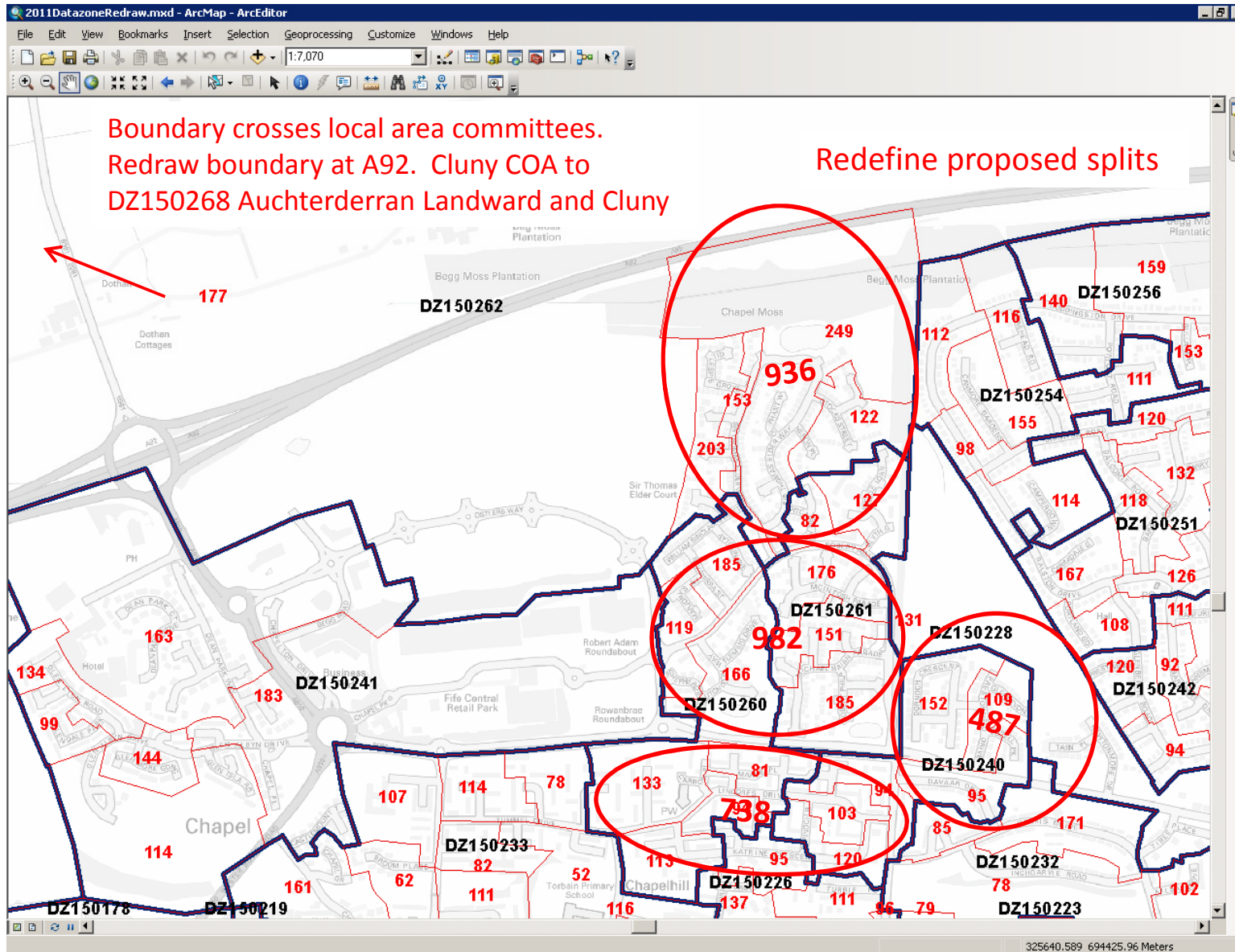

DZ150133/150134 Seafield and Kinghorn

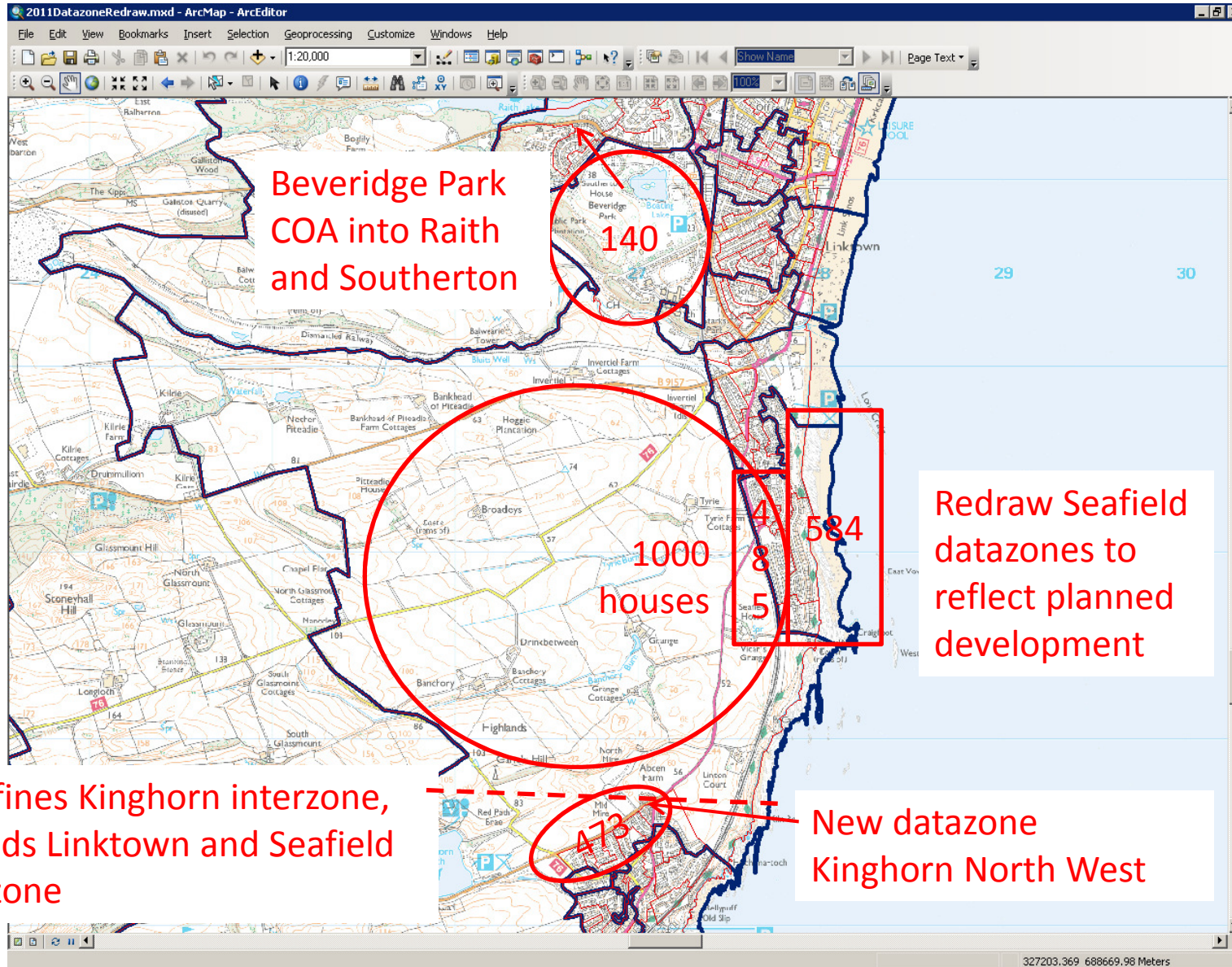

Redefines Kinghorn interzone, extends Linktown and Seafield interzone

DZ150284/288 Kinglassie West/East

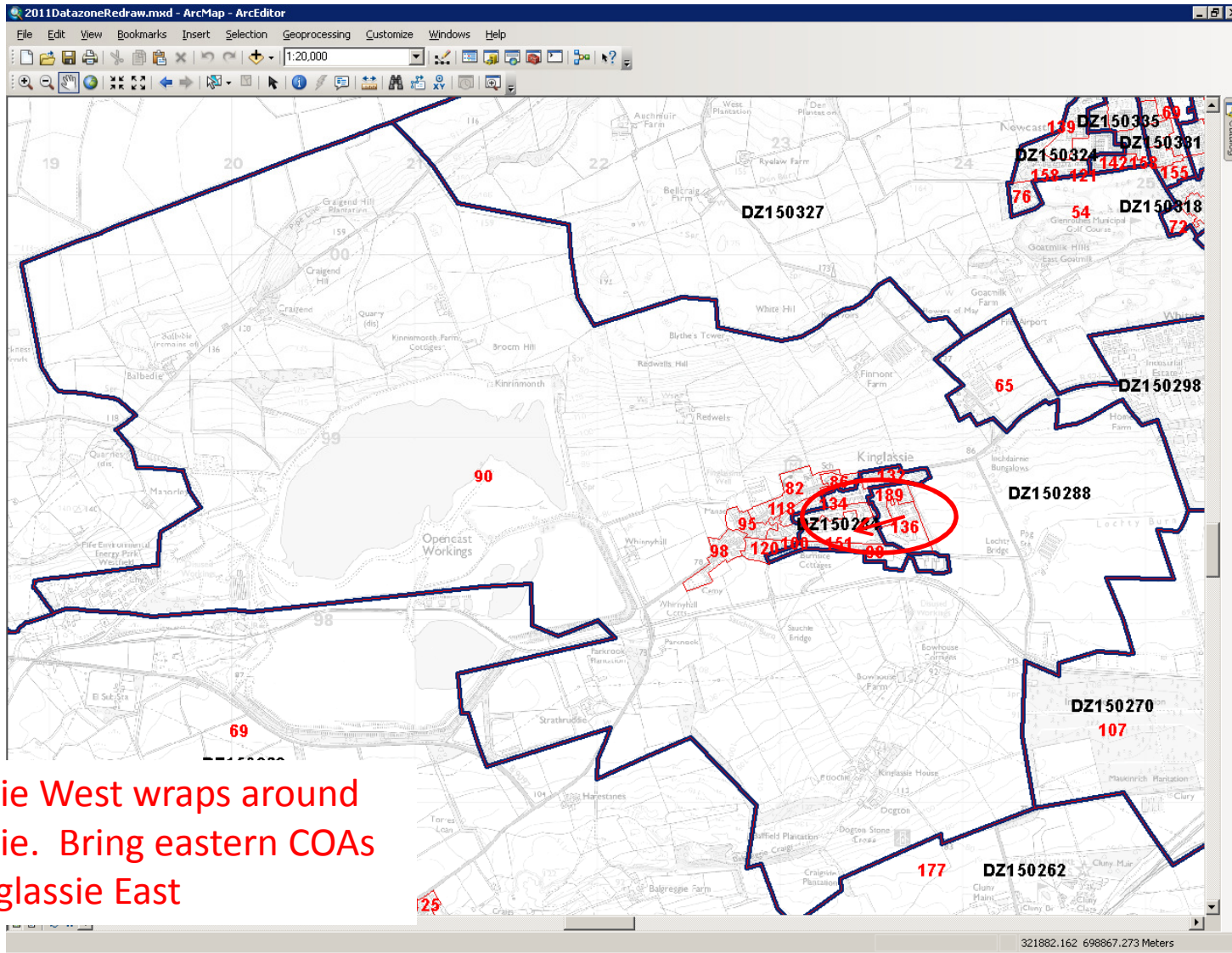

Kinglassie West wraps around Kinglassie. Bring eastern COAs into Kinglassie East

DZ150371/2/3 Balgeddie and Foresters Lodge

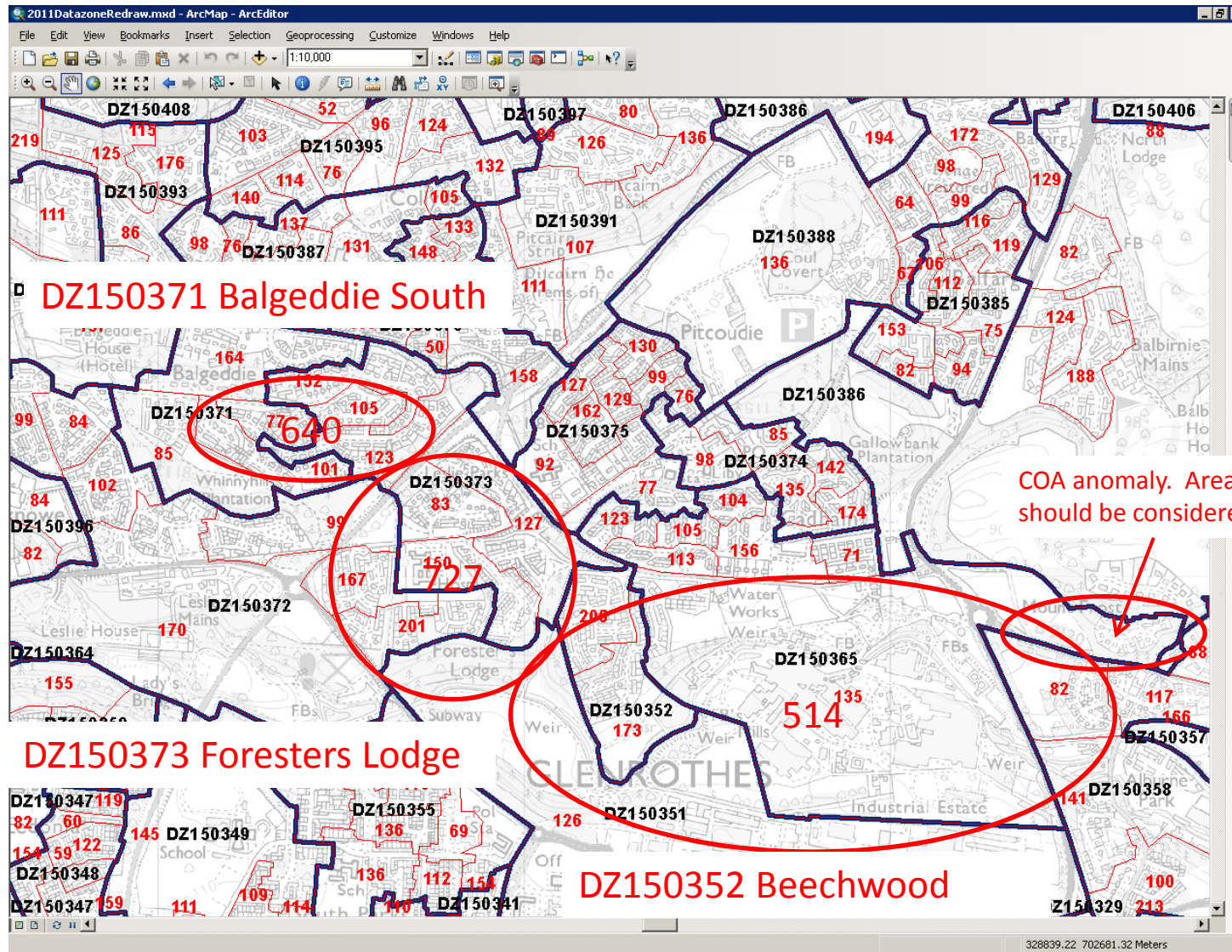

DZ150304 - Coaltown of Balgonie, DZ150277 – Wemyss Landward

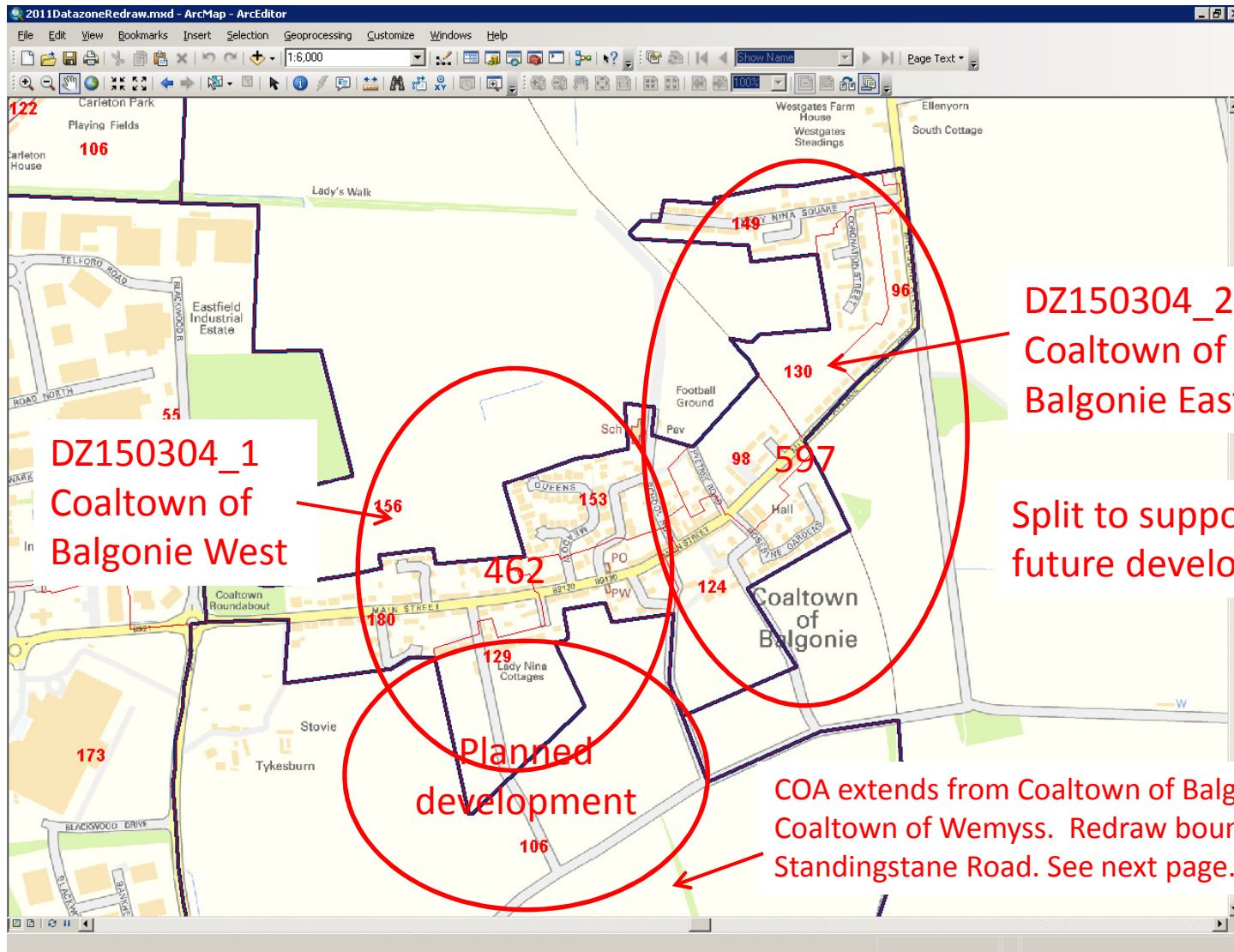

Methil

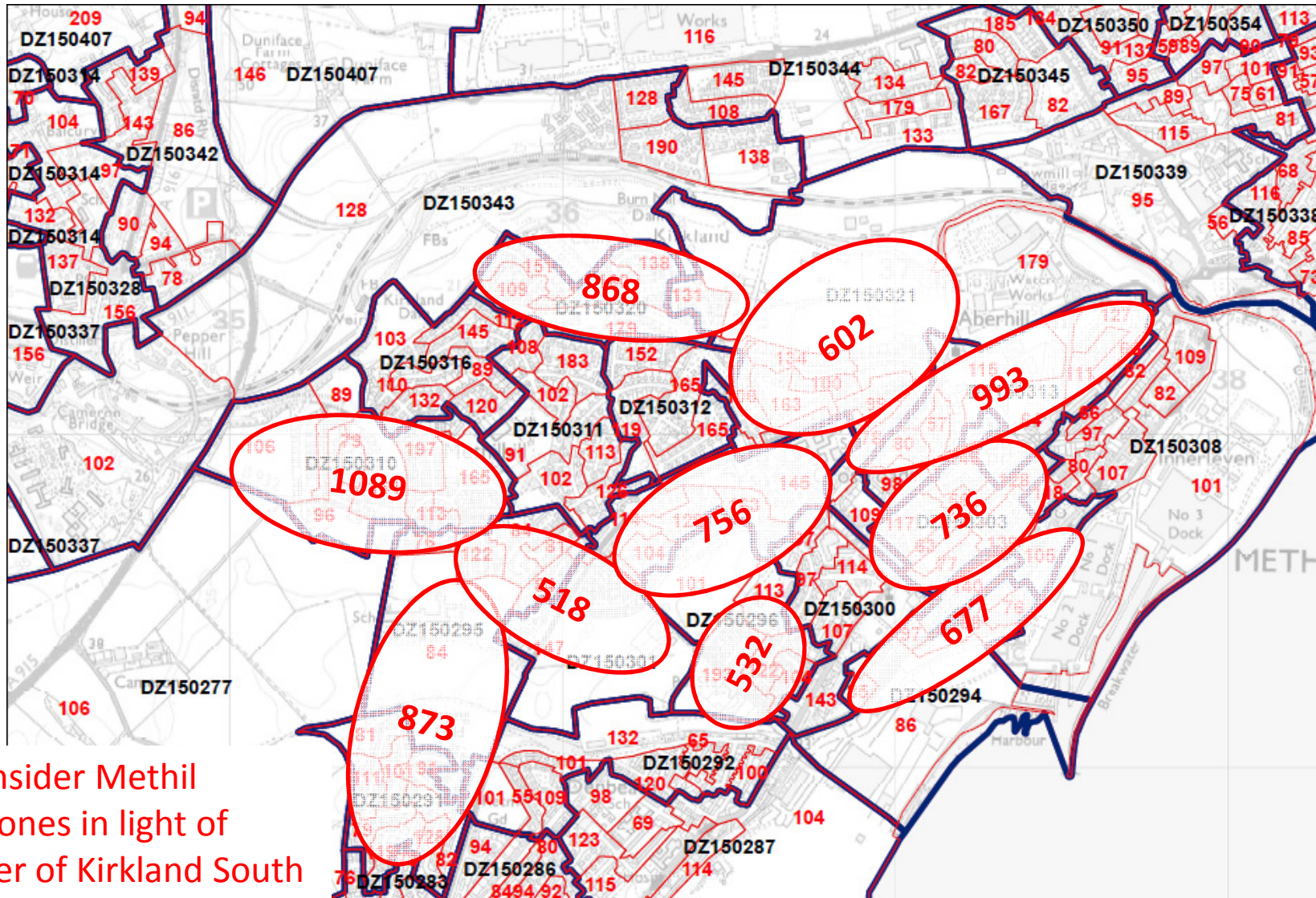

Reconsider Methil
datazones in light of
merger of Kirkland South

DZ150343 – Cameron Bridge/Castlefleurie

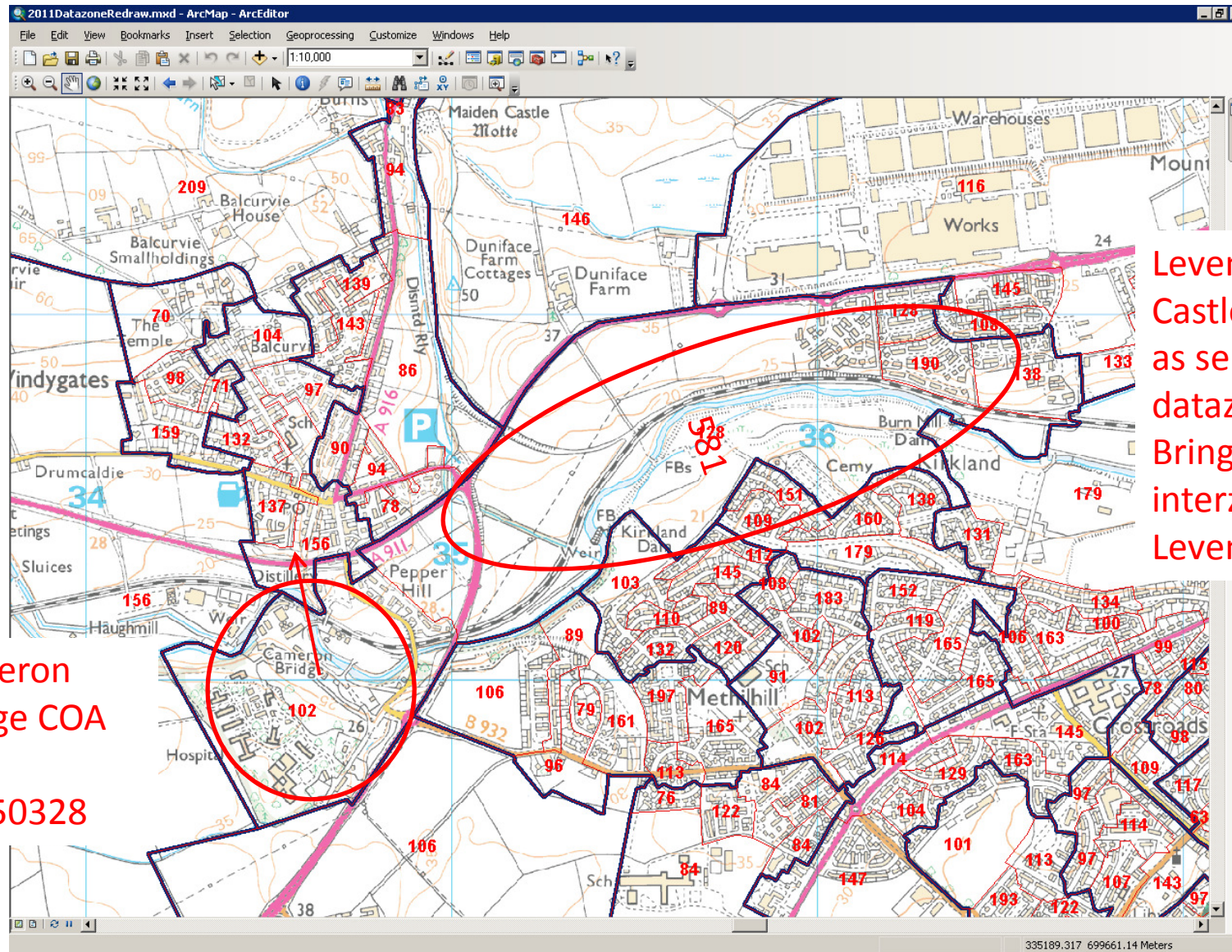

Cameron
Bridge COA
in to
DZ150328

Leven
Castlefleurie
as separate
datazone.
Bring in to
interzone
Leven West

DZ150392 – Kennoway North East

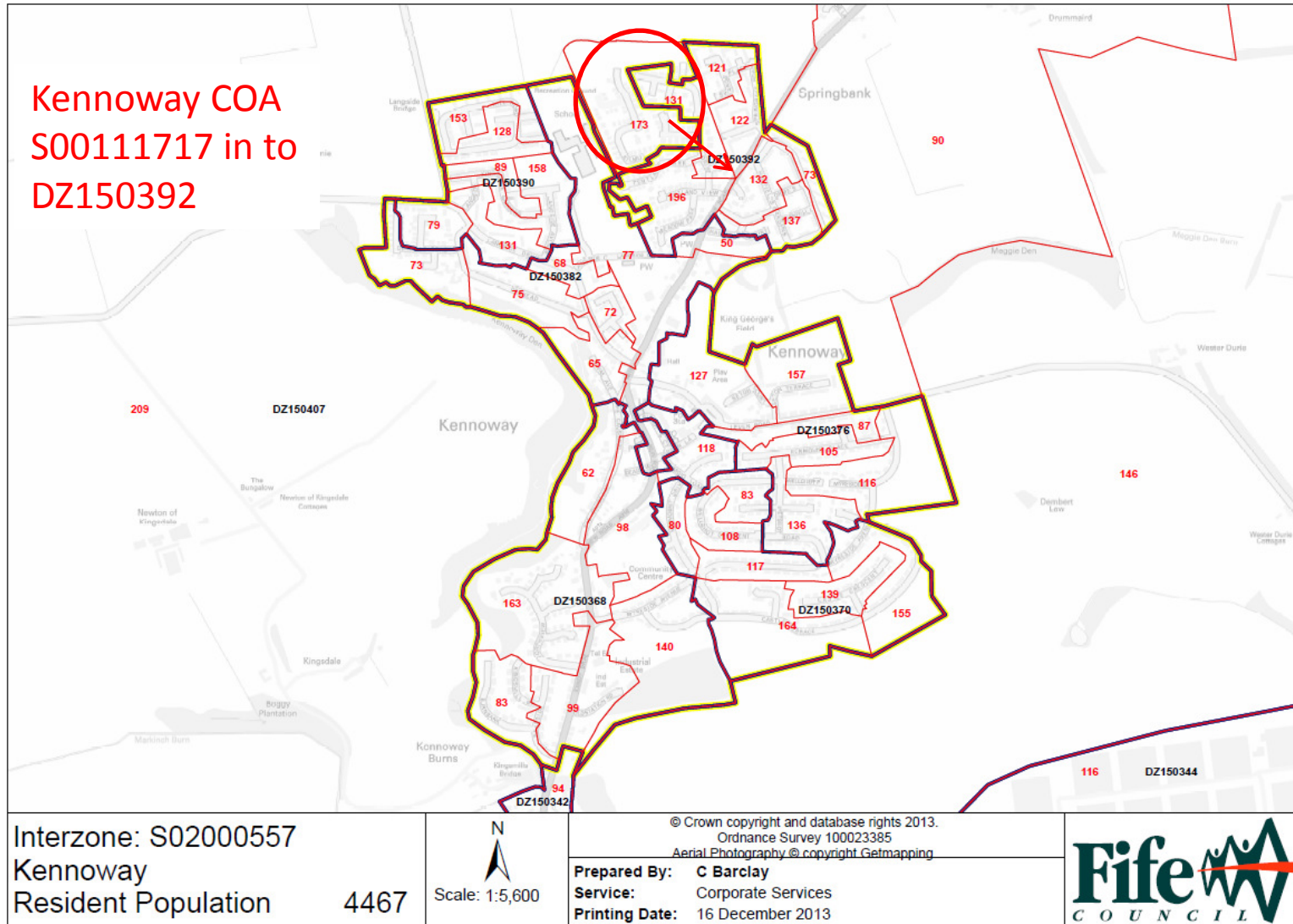

Implications of Redraw for Interzones

- Greatest datazone drift in S02000493
Dunfermline East & Pitcorthie East
- Recommend split to form 4 new interzones
 - Dunfermline Pitcorthie East (3,461)
 - Dunfermline Masterton (2,122)
 - Dunfermline Duloch South (4,232)
 - Dunfermline Duloch North and Lynebank (3,123)
- Proposed datazones also affect the integrity of a number of other Fife interzones

S02000493 Dunfermline East & Pitcorthie East

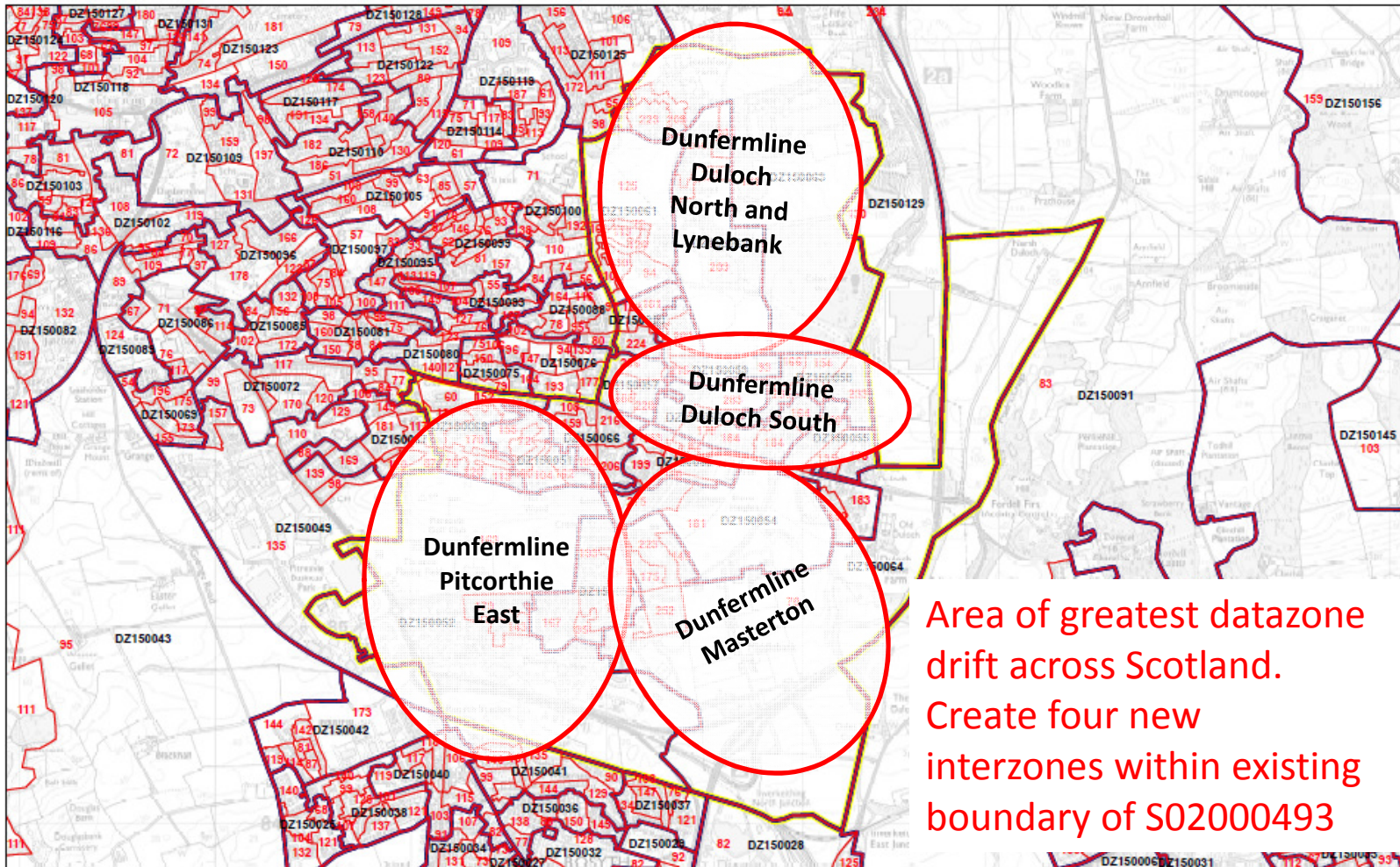

Area of greatest datazone drift across Scotland. Create four new interzones within existing boundary of S02000493

Interzone: S02000493
 Dunfermline East and Pitcorthie East
 Resident Population 12038

East
 Scale: 1:12,460

© Crown copyright and database rights 2013.
 Ordnance Survey 100023385
 Aerial Photography © copyright Getmapping
 Prepared By: C Barclay
 Service: Corporate Services
 Printing Date: 16 December 2013



S02000481 North Queensferry/Inverkeithing West

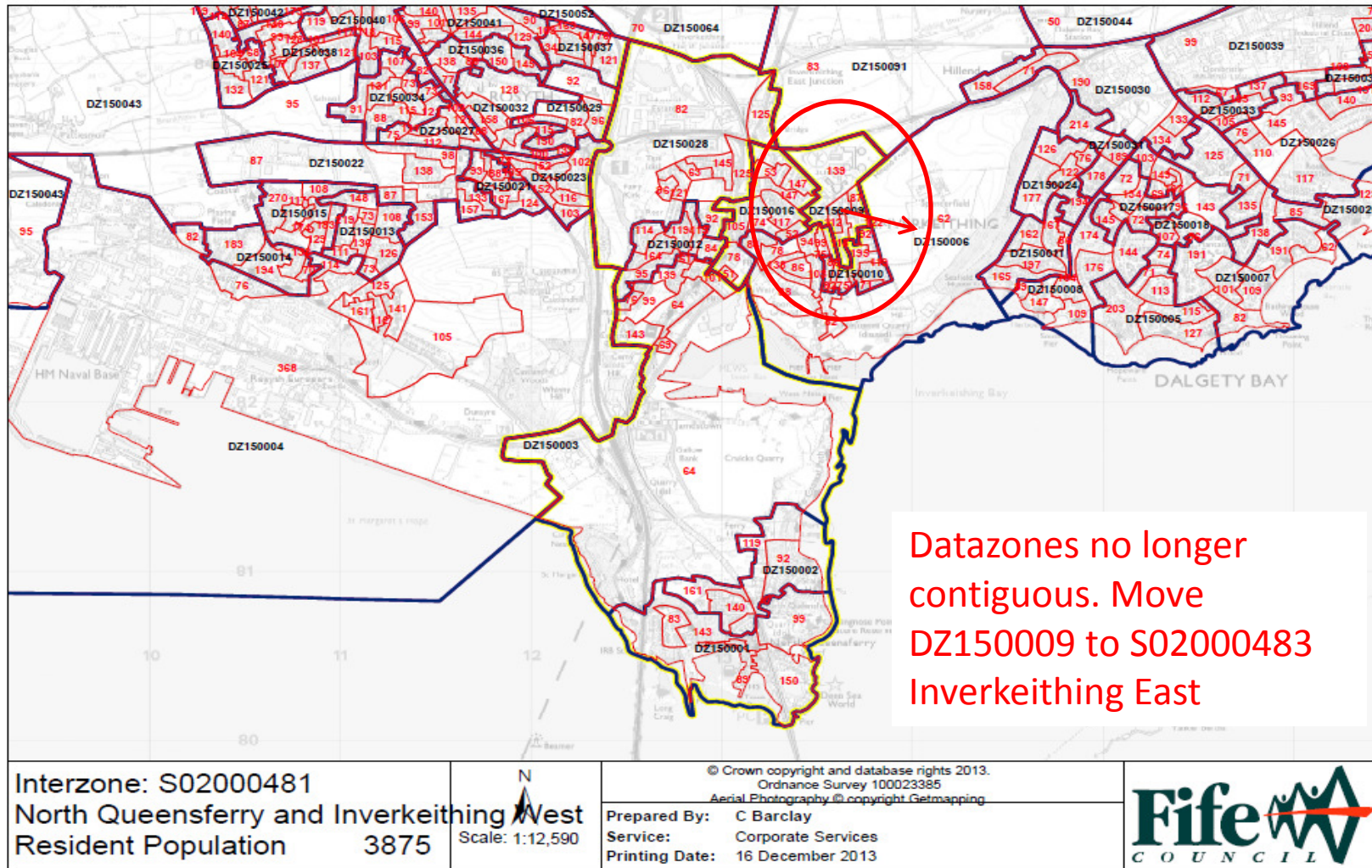

S02000482 Rosyth South

Datazones no longer contiguous. Move DZ150025 to S02000489 Rosyth North

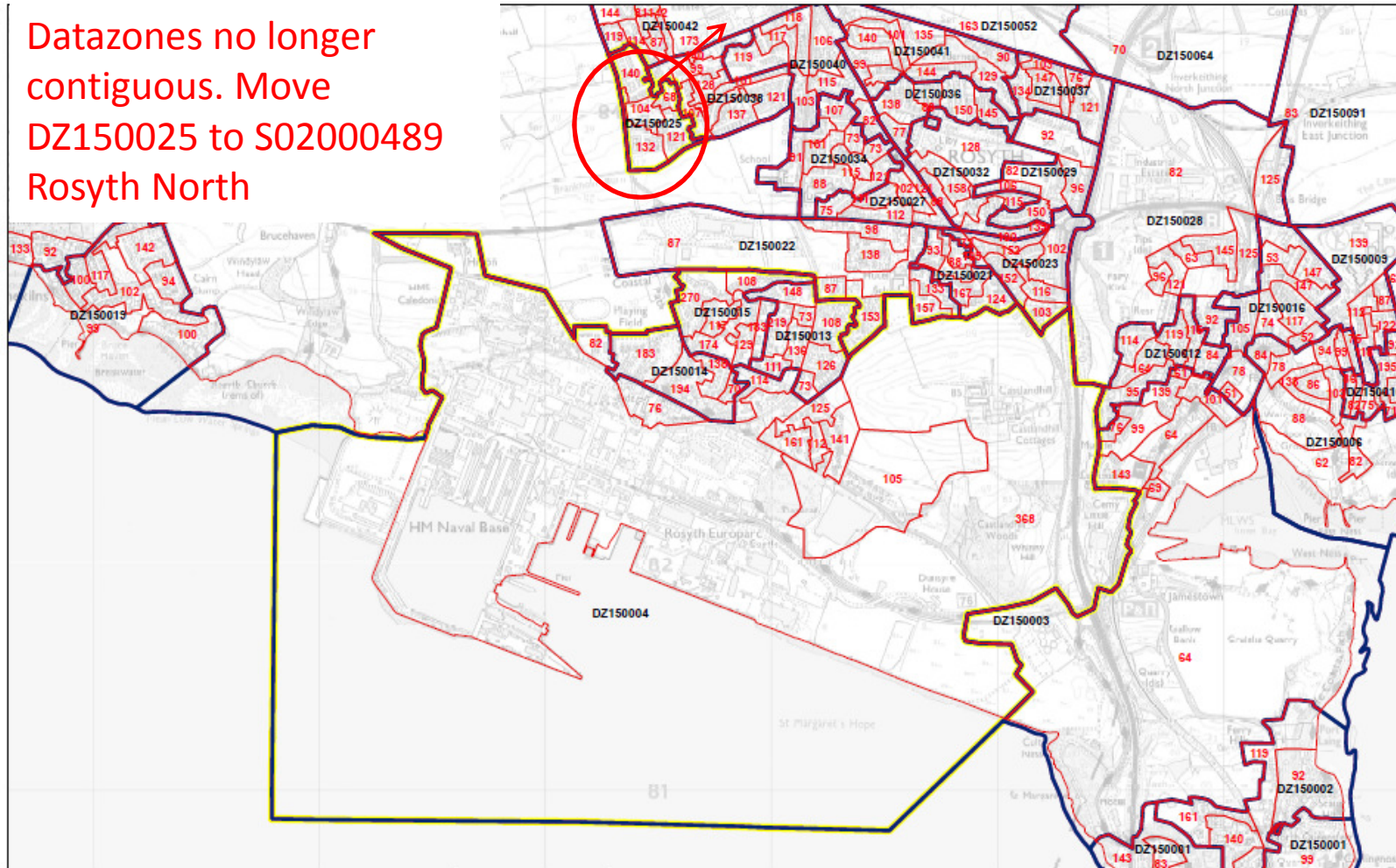

Interzone: S02000482
Rosyth South
Resident Population 4065

Scale: 1:10,790

© Crown copyright and database rights 2013.
Ordnance Survey 100023385
Aerial Photography © copyright Getmapping
Prepared By: C Barclay
Service: Corporate Services
Printing Date: 16 December 2013



S02000531 Kelty East

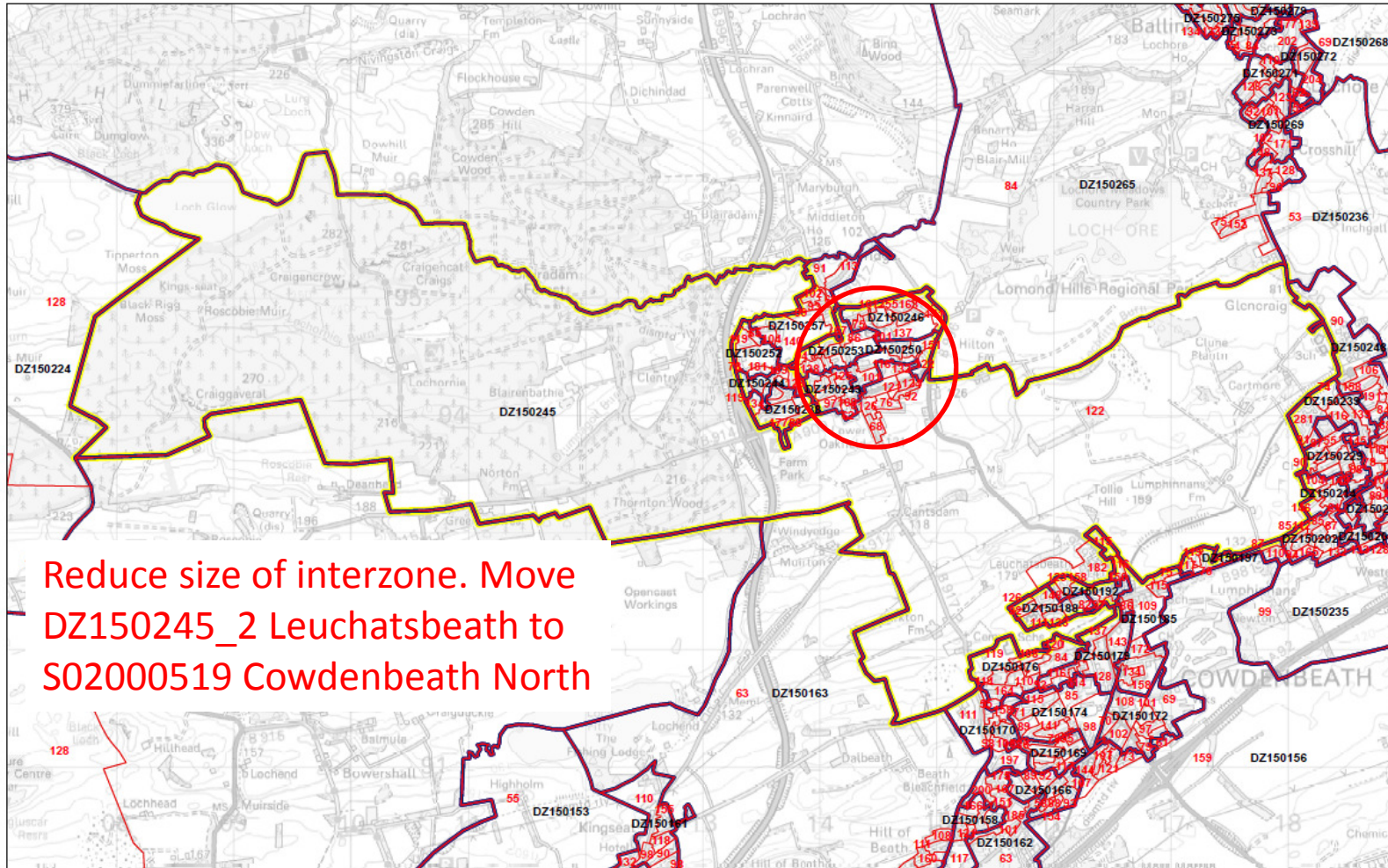

Reduce size of interzone. Move
 DZ150245_2 Leuchatsbeath to
 S02000519 Cowdenbeath North

| | | | |
|---|--|---|---|
| Interzone: S02000531 Kelty East Resident Population 3910 |  Scale: 1:20,870 | © Crown copyright and database rights 2013. Ordnance Survey 100023385 Aerial Photography © copyright Getmapping Prepared By: C Barclay Service: Corporate Services Printing Date: 16 December 2013 |  |
|---|--|---|---|

S02000513 Dunfermline Townhill & Kingseat/ S02000509 Dunfermline Bellyeoman

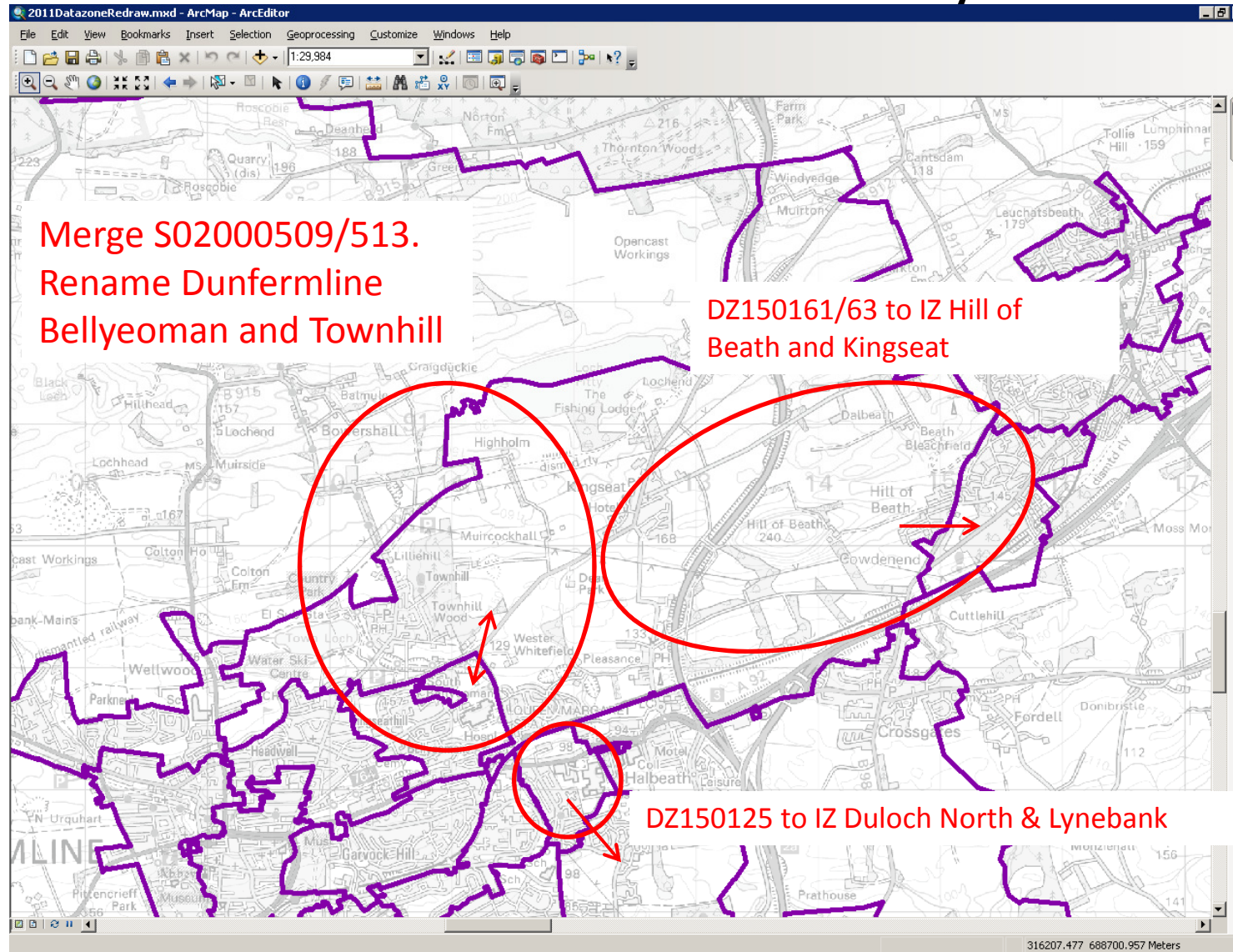

S02000544 Glenrothes Pitteuchar

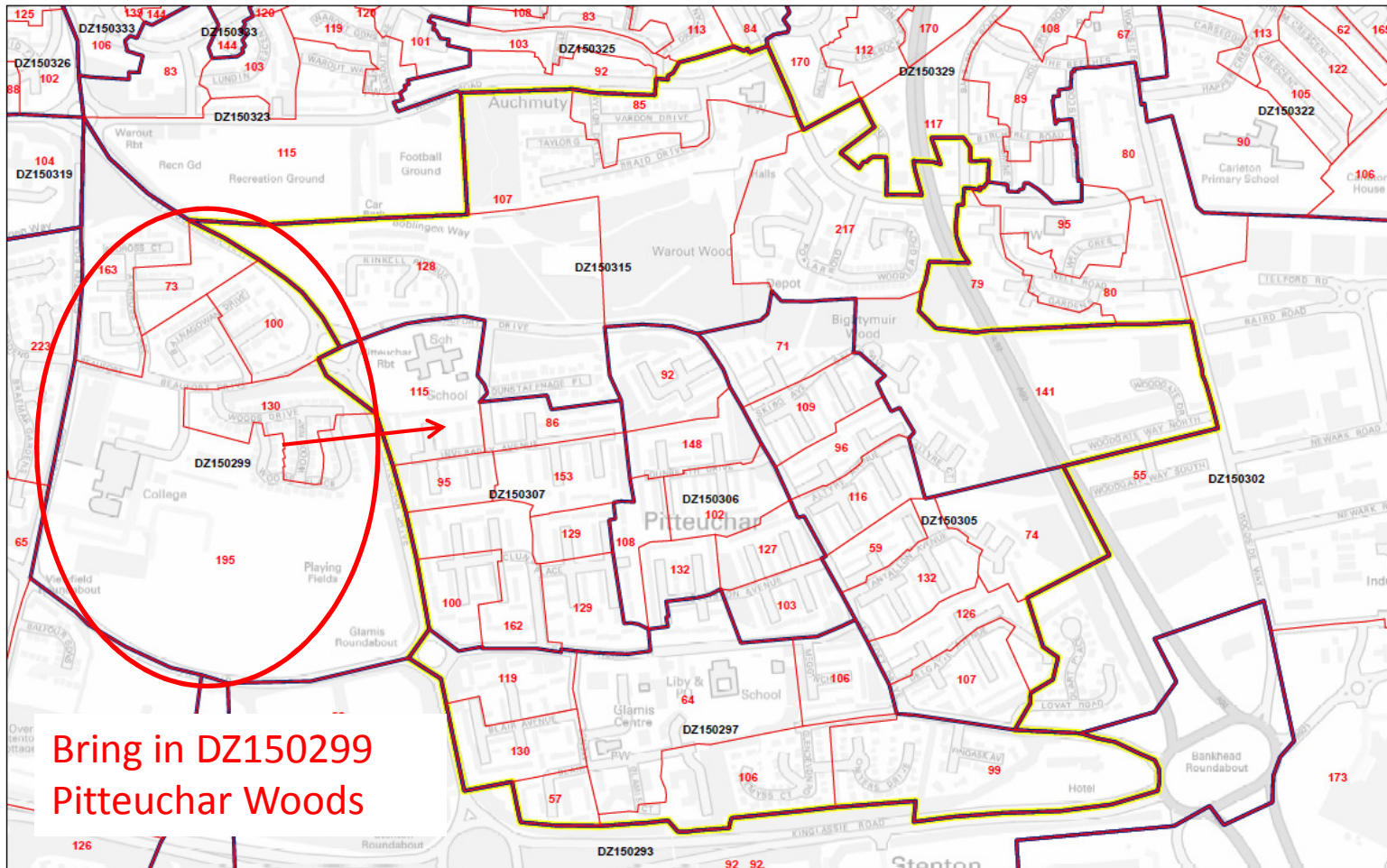

Bring in DZ150299
Pitteuchar Woods

Interzone: S02000544
Glenrothes Pitteuchar
Resident Population

3996

Scale: 1:3,890

© Crown copyright and database rights 2013.
Ordnance Survey 100023385
Aerial Photography © copyright Getmapping

Prepared By: C Barclay
Service: Corporate Services
Printing Date: 16 December 2013



S02000561 Glenrothes Balgeddie

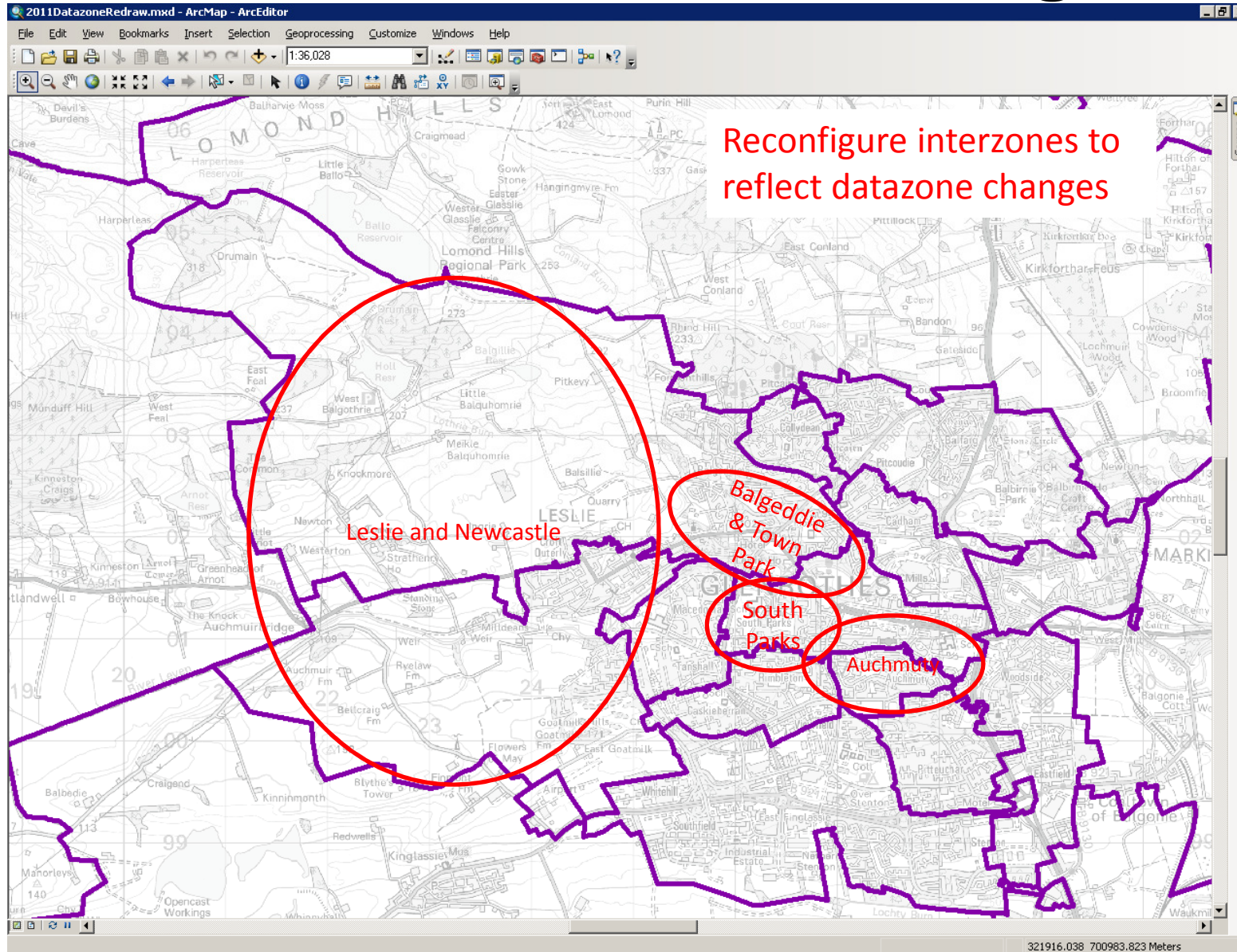

S02000559 Glenrothes Balfarg Pitcairn & Coul

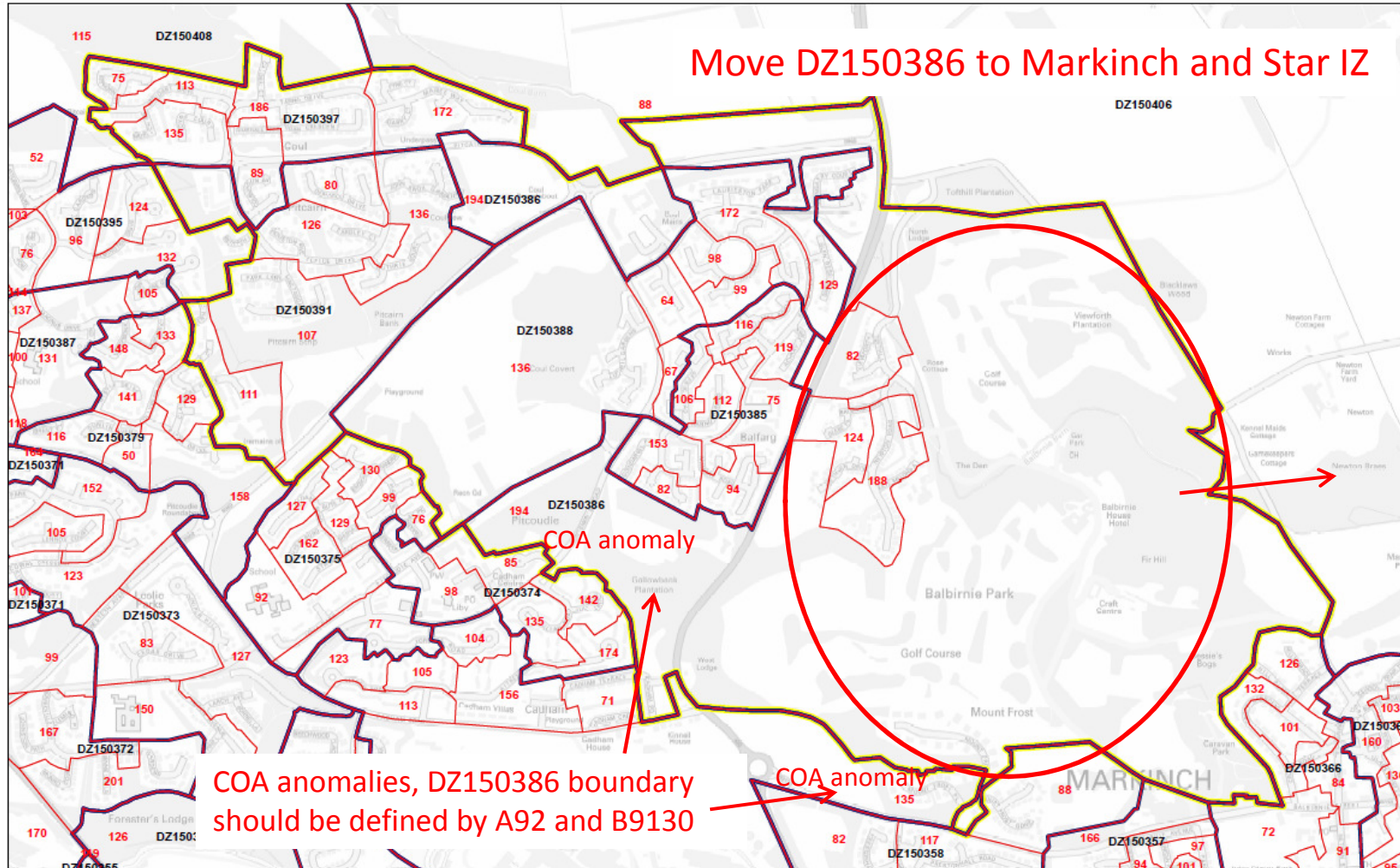

Interzone: S02000559
 Glenrothes Balfarg, Pitcairn and
 Resident Population 3497

Coul
 Scale: 1:5,920

© Crown copyright and database rights 2013.
 Ordnance Survey 100023385
 Aerial Photography © copyright Getmapping
 Prepared By: C Barclay
 Service: Corporate Services
 Printing Date: 16 December 2013



S02000566 Leven East and Bonnybank

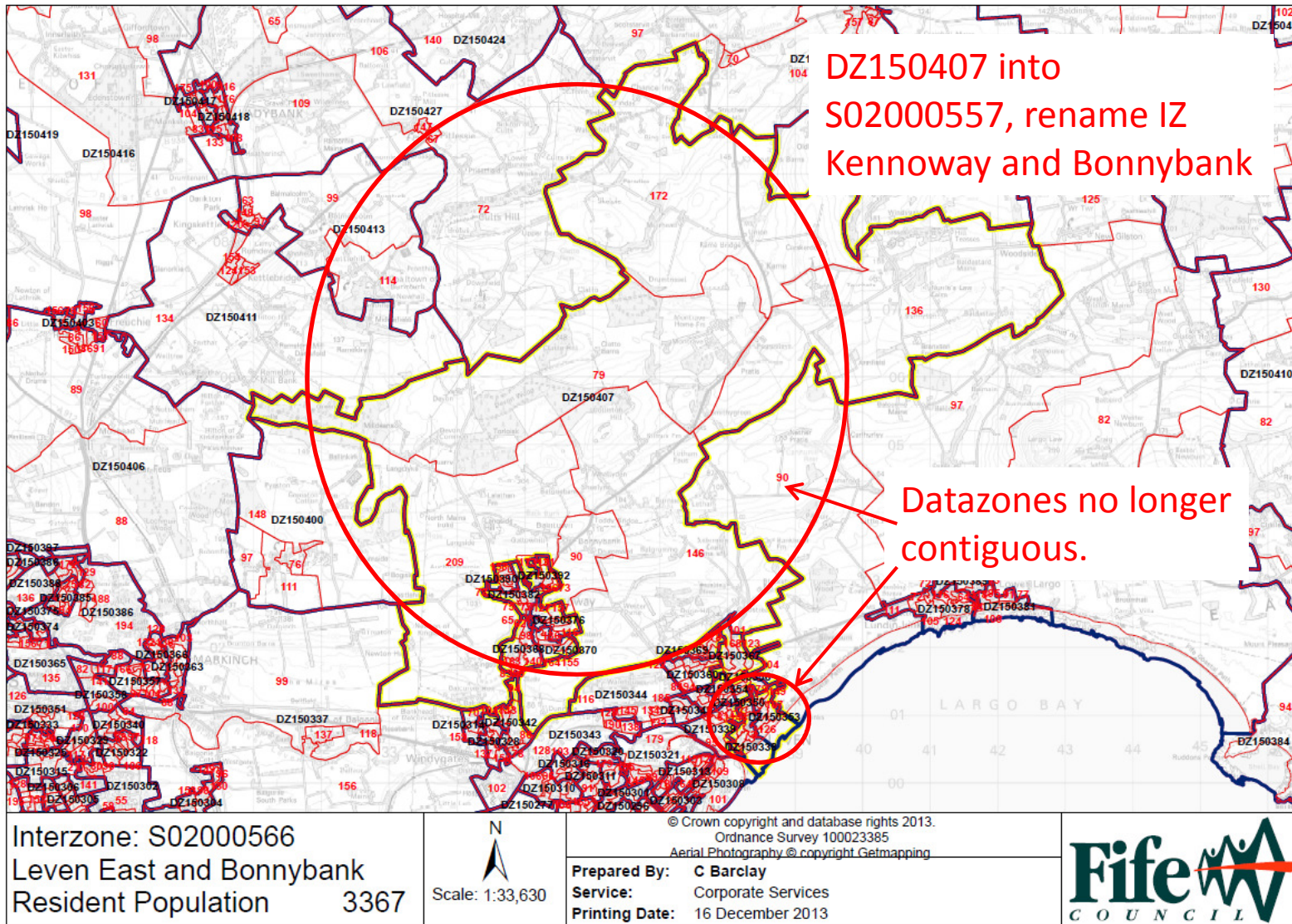

S020005552/555/566 Leven

Leven East datazones not contiguous. Redefine interzones

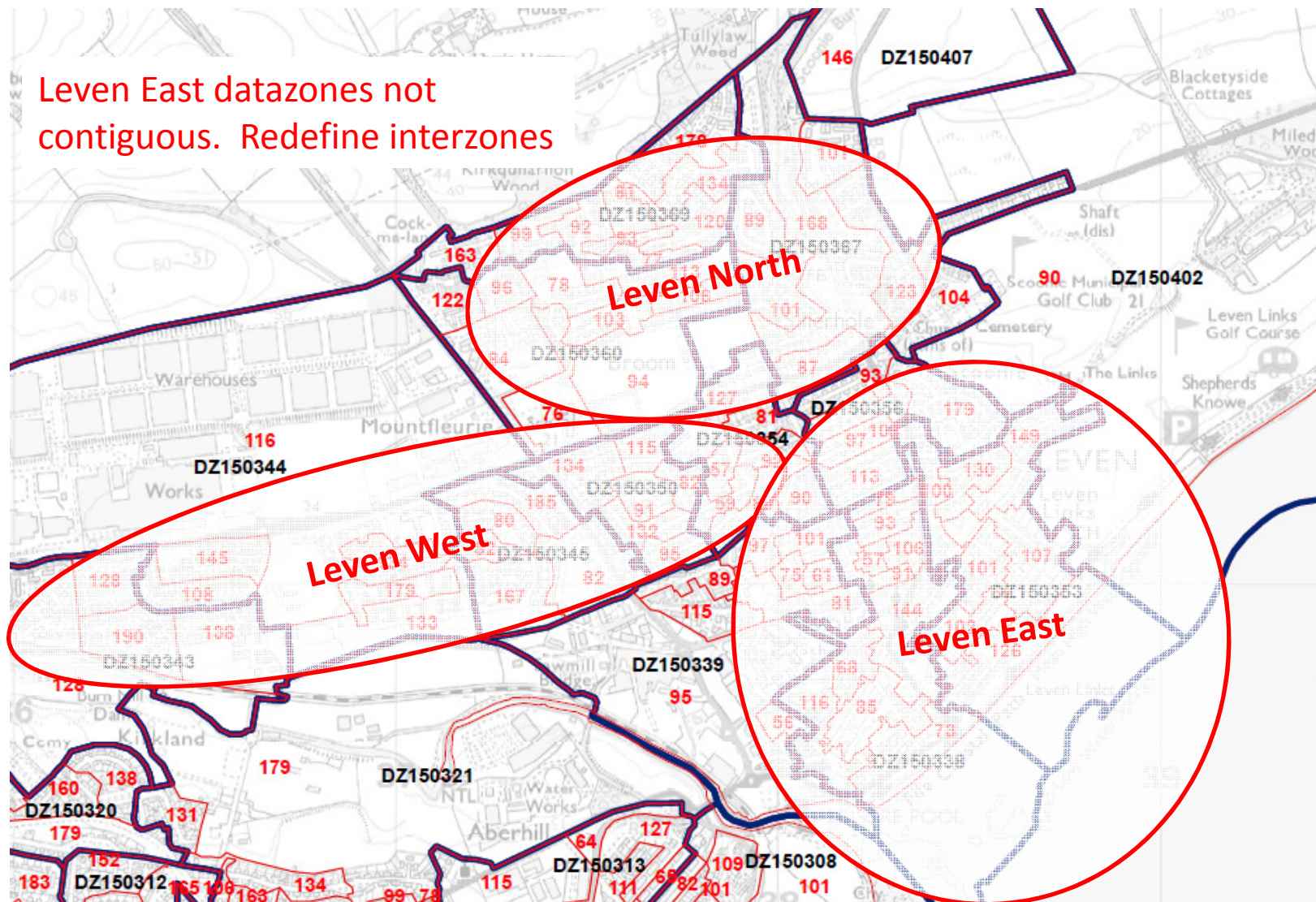

S02000564 Elie Colinsburgh and Largoward

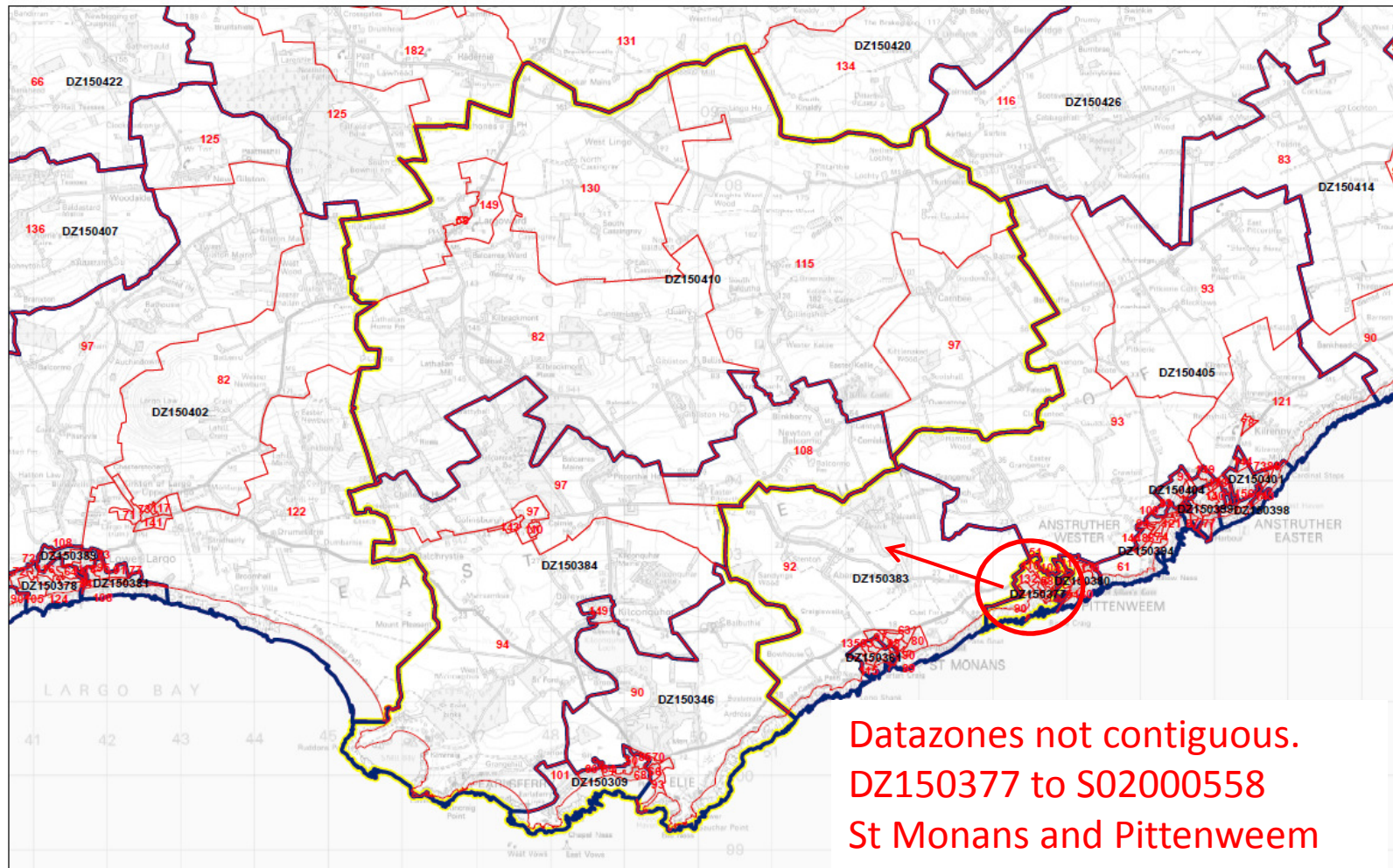

**Datazones not contiguous.
DZ150377 to S02000558
St Monans and Pittenweem**

| | | | |
|--|------------------------------|---|---|
| <p>Interzone: S02000564 Elie, Colinsburgh and Largoward Resident Population 3091</p> | <p>N Scale: 1:33,150</p> | <p>© Crown copyright and database rights 2013. Ordnance Survey 100023385 Aerial Photography © copyright Getmapping Prepared By: C Barclay Service: Corporate Services Printing Date: 16 December 2013</p> |  |
|--|------------------------------|---|---|