

Case No: Date of visit:

Time spent on site: Main Inspector:

Site No: Site Name:
 Business No: Business Name:

Case Types: 1 2 3 4 5 6

Water Temp (°C): Thermometer No: FHI 045 completed

Observations: Region: SH Water type: S CoGP MA: S-9

Dead/weak/abnormally behaving fish present? If yes, see additional information/clinical score sheet.
 Clinical signs of disease observed? If yes, see additional information/clinical score sheet.
 Gross pathology observed? If yes, see additional information/clinical score sheet.
 Diagnostic samples taken?

UNI/REG only - if unable to carry out intended visit detail reason below:

Additional Case Information:

Most recent fish vet report dated 06/02/2023 detailed AGD detected 7 out of 14 samples on 22/02/2023. Histology samples taken detected no further pathogens from fish sampled.

On the date of inspection the weather was fair, with good visibility into each pen. During the time of inspection, site staff were conducting routine mortality removal which allowed for closer observation of the fish onsite. Cages 1 and 6, stocked with fish sourced from Migdale (Loch Damph) were observed shoaling well and responding positively to routine feeding regimes. These fish have been at sea a little longer than the rest of the site, input in October 2022. Mortality in cages 1 and 6 have been low throughout the current production cycle at Gletness compared to the rest of the site, these fish are the largest of the site, averaging around 1 kg. 7 fish in cage 1 and 8 fish in cage 6 were observed with lesions to the flank. VMD samples were taken from cages 1 and 6, no internal signs of disease were observed.

Cages 2, 3 and 4 are stocked with fish from Barcaldine smolt unit. Mortality has been significantly elevated in these cages over the past 6 weeks, accounting for the majority of the sites mortality. Many fish were observed in these pens as having circular, uniform lesions to the flanks and around the vent. Many fish with lesions were lethargic and moribund. Less frequent behavioural signs of clinical disease observed included flashing / loss of equilibrium and spiralling. Fish from cage 5 (Migdale - Loch Shin) displayed somewhat similar clinical signs of disease to cages 2,3 and 4 in smaller numbers, with an additional observation of mild dorsal and tail fin rot observed. 5 fish were removed for diagnostic sampling from cages 2, 3 and 5.

Gletness currently operates as a nursery site, plans are in place to transfer the current stock to Sweening Voe 3 on 22nd March 2023.

New site manager - details updated.

Mortality removal - Secured in site specific mort tubs transported to shore then transferred to SEM Energy Ltd.

Case No: **2023-0078** Site No: **FS1099**
 Date of Visit: **01/03/2023** Inspector(s): **[REDACTED]**

Registration/Authorisation Details

1. Business/site details summary checked by site representative? **Y**
 2. Changes made to details? **Y**

Site Details (include cleaner fish for all sections)

Total No facilities	6	Facilities stocked	6	No facilities inspected	6
Species	SAL				
Age group	2022 S0				
No Fish	604,532				
Mean Fish Wt	341.4g				
Next Fallow Date (Site)	22/03/2023	Next Input Date (Site)	05/2023		
Recent (last 4 wks) disease problems?		Y	Any escapes (since last visit)?		N
If yes, detail:	AGD - See additional information				

Movement Records

1. Movement records available for inspection? **Y**
 2. Date of last inspection: **08/02/2023**
 3. Are records complete and correctly entered? **N**
 4. Are movement records available for dead fish and waste? **Y**
 5. Are records complete and correctly entered? **Y**
 6. Are health certificates for introductions (outwith GB) available? **N/A**

Transport Records

1. Are any movements carried out by (or on behalf) of the business (not using a STB)? **N**
 If yes, is there a system in place for maintenance of transportation records? **[REDACTED]**

Mortality Records

1. Mortality records available for inspection? **Y**
 2. How are mortalities disposed of? **Other (detail)**
 If other detail: **Whole fish - SEM Shetland**
 3. Mortality records complete and correctly entered? **Y**
 4. Recent mortality (last 4 wks): **02/02/2023 - 03/03/2023 - (70,023, 10.23%)**
 5. Evidence of recent increased/atypical mortalities? **Y**
 If yes, facility nos/no mortality per facility/no stock per facility/reason:
02/02/2023 to 02/03/2023 total mortality for the site was 70,023 / 10.23%. Cage 2 (15,367 / 12.8%), Cage 3 (15,821 / 15.09%), Cage 4 (23,762 / 19.06%)
 6. Any other peaks in mortality during period checked? **N**
 If yes, detail: **[REDACTED]**
 7. Have increased (unexplained) mortalities been reported to vet or FHI? **N/A**
 If yes, detail action: **[REDACTED]**
 8. Have 'mortality events' been reported to FHI? If no, enter details on mortality events sheet. **Y**

Treatments and Medicines Records

1. Recent treatments (see comment)?	<input type="checkbox"/>	Y
If yes, detail:	T.M.S.	
If other, detail:		
2. Medicines records available for inspection?	<input type="checkbox"/>	Y
3. Are records complete and correctly entered?	<input type="checkbox"/>	Y
4. Are fish in a withdrawal period?	<input type="checkbox"/>	Y
5. If yes, what treatment(s)?	T.M.S.	
If other, detail:		
6. Are medicines stored appropriately?	<input type="checkbox"/>	Y

Biosecurity Records

1. Biosecurity records available for inspection?	<input type="checkbox"/>	Y
2. Has the manner and frequency of mortality removal, recording and safe disposal been considered?	<input type="checkbox"/>	Y
3. Has the manner and period in which the APB will notify Scottish Ministers or veterinary professional of any <i>increased (unexplained)</i> mortality at the site been included?	<input type="checkbox"/>	Y
4. Has the action that will be taken in the event that the presence or suspicion of the presence of a listed disease is detected been included and <i>how</i> and <i>when</i> that will be notified to Scottish Ministers?	<input type="checkbox"/>	Y
5. Has the health status of aquaculture animals being stocked on the farm site been covered (equal or higher health status, certification if required)?	<input type="checkbox"/>	Y
6. Have the husbandry and biosecurity measures implemented between each epidemiological unit to minimise transmission of disease been covered (movement of staff, visitors, equipment, live or dead fish etc.)?	<input type="checkbox"/>	Y
7. Is documentation available regarding the measures in place to maintain the physical containment of aquaculture animals held on site?	<input type="checkbox"/>	Y
8. Have the biosecurity procedures been adequately implemented on site?	<input type="checkbox"/>	Y
If no, detail:		

Results of Surveillance

1. Has any animal health surveillance been carried out by, or on behalf of, the business?	<input type="checkbox"/>	Y
2. If yes, are results available for inspection?	<input type="checkbox"/>	Y
3. Any significant results?	<input type="checkbox"/>	Y
If yes, detail (if not detailed under recent disease problems).	AGD	

See Additional information

Records checked between: 23/11/2022 - 02/03/2023

Case no: Site No: Date of visit/
Sampling:

Priority samples: VI BA PA MG HI

Time sampling starts/ends: Inspector: VMD No.

Environmental conditions: 1 2 3 4 5

Summary samples HIST BA MG VI PA Total Samples

Add Fish/Pools - click

Pool/Fish No	F1	F2	F3	F4	F5							
Fish nos	1	2	3	4	5	6 - 7	8 - 9					
Pool Group												
Species	SAL	SAL	SAL	SAL	SAL	SAL	SAL					
Average weight	300g	300g	300g	300g	300g	1kg	1kg					
Sex	N/A	N/A	N/A	N/A	N/A	N/A	N/A					
Water Type	SW	SW	SW	SW	SW	SW	SW					
Stock Details		Barcaldine (FS1328)	Barcaldine (FS1328)	Barcaldine (FS1328)	Barcaldine (FS1328)	Migdale - (Loch Shin FS0890)	Barcaldine (FS1328)	Barcaldine (FS1328)				
	Stock Origin											
Facility No	2	2	3	3	5	1	6					

03/2023 Additional Sample Information:
Fish number 6 - 9 sampled for VMD.

5 Total Tests assigned 7

Case no: 2023-0078

Site No: FS1099

Method of killing: Percussive

Date of visit: 01/03/2023

Inspector(s):

Sheet Relevant: Y

S for strong presence: M for medium presence: W for weak presence

Fish Number		F1	F2	F3	F4	F5				
Time sampled after death (if > 45 minutes)					55	65				
External Signs										
Behaviour	Moribund	S	S	S	S	S				
	Lethargic	S	S	S	S	S				
	Hanging vertical									
	Spiralling				W	M				
	Flashing					M				
	Loss of equilibrium	W	W							
Body	Dark									
	Distended abdomen									
	Anorexic					M				
	Scale Oedema									
Opercula	Shortened									
	Flared									
Haemorrhaging	Throat									
	Ventrum	S		W	S					
	Base of fins									
Eyes	Elsewhere									
	Exophthalmic									
	Enophthalmic (sunken)									
	Cataract									
Gills	Haemorrhagic									
	Pale									
	Zoned									
Lesions	Necrotic									
	Flank	W	S	S	S	S				
	Elsewhere				S					
Vent	Inflamed	S		M	S					
	Trailing faeces									
Lice Load	Estimate numbers	0	0	1	0	0				
Internal Signs										
Ascites	Clear	S	M	S	S	M				
	Bloody									
Oedema	In tissues									
Heart	Pale/anaemic									
	Granulomas									
	Deformed			W						
Liver	Petechial haem									
	Gross haem									
	Tissue breakdown									
	Enlarged									
Pyloric caeca	Colour number(s)	5	6	5	5	4				
	Granulomas									
	Lesions									
	Petechial haem									
Spleen	Tubules mauve									
	Lack of fat	S	S	W	M	S				
	Enlarged									
Gut	Granulomas									
	No food present									
	Yellow pseudo-faeces	M	M	M	M	M				
	External haem									
Body wall	Internal haem	M								
	Haemorrhaging									
Swim bladder	Haemorrhaging									
	Fluid filled			M	W	W				
Kidney	Swollen									
	Grey									
	Granular									
	Liquefied									
General	Parasites present									
	Anaemia									

Case no: 2023-0078

Date of visit: 01/03/2023

S for strong presence: M for medium presence: W for w

Fish Number																			
Time sampled after death (if > 45 minutes)																			
External Signs																			
Behaviour	Moribund																		
	Lethargic																		
	Hanging vertical																		
	Spiralling																		
	Flashing																		
Body	Loss of equilibrium																		
	Dark																		
	Distended abdomen																		
	Anorexic																		
	Scale Oedema																		
Opercula	Shortened																		
	Flared																		
Haemorrhaging	Throat																		
	Ventrum																		
	Base of fins																		
	Elsewhere																		
Eyes	Exophthalmic																		
	Enophthalmic (sunken)																		
	Cataract																		
	Haemorrhagic																		
Gills	Pale																		
	Zoned																		
	Necrotic																		
Lesions	Flank																		
	Elsewhere																		
Vent	Inflamed																		
	Trailing faeces																		
Lice Load	Estimate numbers																		
Internal Signs																			
Ascites	Clear																		
	Bloody																		
Oedema	In tissues																		
Heart	Pale/anaemic																		
	Granulomas																		
	Deformed																		
Liver	Petechial haem																		
	Gross haem																		
	Tissue breakdown																		
	Enlarged																		
	Colour number(s)																		
Pyloric caeca	Granulomas																		
	Lesions																		
	Petechial haem																		
	Tubules mauve																		
Spleen	Lack of fat																		
	Enlarged																		
	Granulomas																		
Gut	No food present																		
	Yellow pseudo-faeces																		
	External haem																		
	Internal haem																		
Body wall	Haemorrhaging																		
Swim bladder	Haemorrhaging																		
	Fluid filled																		
Kidney	Swollen																		
	Grey																		
	Granular																		
	Liquefied																		
General	Parasites present																		
	Anaemia																		

Additional comments:

Case Number:	2023-0078	Site No:	FS1099	Insp:		
Date of Visit	01/03/2023	No of movements/supp./dest.			Score	
Live fish movements		0	1-5	6-10	>10	
Movements on (from out with GB) of susceptible species	Frequency of movements on from equivalent MS	0	5	10	14	0
	Frequency of movements on from equivalent zone or compartment including third country	0	9	18	26	0
	Number of suppliers	0	5	10	14	0
Movements off	Frequency of movements off	0	3	6	10	6
	Number of destinations	0	3	6	10	3
Exposure via water	Site contacts	0	1-5	6-10		
Water contacts with other farms (holding species susceptible to same diseases)	Farm is protected (secure water supply through disinfection or borehole)	0				
	Farm is on-line or in a coastal zone with category I farms upstream or within 1 tidal excursion	1	2	4		2
	Farm is on-line or in a coastal zone with category III farms upstream or within 1 tidal excursion	1	3	6		
	Farm is on-line or in a coastal zone with category V farms upstream or within 1 tidal excursion	1	4	8		
Management practices		None	Secure	Unsecure		
Water contacts with processors	Any processing plant discharging into adjacent waters	0	1	2		0
On farm processing within the rules of the directive	No on farm processing	0				0
	Processing own fish (re-cycling risk)	1				
	Processing fish from MS of equivalent status	2				
	Processing fish from zone or compartment of equivalent status	4				
	Processing fish from Category III farm	8				
	Processing fish from Category V farm	10				
Disposal of fish and fish by-products	Site's own waste only processed.	0				0
	Common processes with other farms	3				
	Collection point for waste from other farms	5				
Use of unpasteurised feeds	No feeding of unpasteurised feed	0				0
	Feeding unpasteurised feed	5				
Biosecurity	Number of sites	1	2 or 3	≥ 4		
Contacts with other sites	Sites operating from single shorebase	0	1	2		0
	Sites sharing staff and equipment	0	1	2		0
Disinfection of equipment between sites, use of footbaths etc	Yes	0				0
	No	1				
CoGP/Regulator						
Practices in accordance with regulator or industry code of practice	Yes	0				0
	No	3				
Platform access to cages	Yes	0				0
	No	2				
Total Rank					11	LOW

Case No: **2023-0078**

Site No: **FS1099**

Sea Lice Inspection (Seawater Sites Only)

- 1. Has the site experienced sea lice problems in the previous 4 years?
- 2. Is the CoGP Farm Management Area (or equivalent) followed synchronously on a single year class basis?
- 3. Does the site have access to a range of licenced in-feed and bath sea lice medications (including deltamethrin, azamethiphos and emamectin benzoate) as well as access to suitable biological and/or mechanical control measures, and can these be deployed in a reasonable period of time?
- 4. Is there a signed documented farm management agreement or statement relevant to the site and CoGP Farm Management Area (or equivalent)?
- 5. Are sea lice count records available for inspection? (Legal SSI, CoGP Annex 6)
- 6. Do records adequately reflect the required standard specified in the SSI and the CoGP? (Legal SSI, CoGP Annex 6)
- 7. Are sea lice (*L. salmonis*) record levels below the suggested criteria for treatment in the CoGP during the period that records are inspected? (CoGP Annex 6)
- 8. Have average adult female sea lice (*L. salmonis*) numbers per fish been at a level of 3 or above (prior to w/b 10/6/19) or 2 or above (from w/b 10/6/19) during the period that records are inspected?
- If yes, have these been reported to the Fish Health Inspectorate? If no, FHI see comment.
- 9. Is *C. elongatus* infestation at a level which is considered to cause significant welfare problems? (CoGP 4.3.81, 5.3.50)
- 10. Have therapeutic treatments been administered or other actions taken when *L. salmonis levels* have exceeded the suggested criteria for treatment or where *C. elongatus* is considered to have welfare implications? (CoGP 4.3.82, 5.3.51)
- 11. Has any other action been taken (where applicable)?
- 12. Have therapeutic treatments or the actions taken had a significant impact upon the lice levels recorded?
- 13. Are treatments, where conducted, carried out in cooperation between participating farms?
- 14. Is there a harvesting strategy for the site, where fewer populations or part populations are held without treatment for sea lice?
- 15. Is there a site specific written lice management procedure with waypoints describing set actions to deal with recognised scenarios during the escalation of a sea lice infestation?
- 16. Do the sea lice levels observed on stocks reflect sea lice count data? If no please detail reasons.

Containment Inspection

- 1. Has the site experienced equipment damage due to predators in the current or previous production cycles?
- 2. Are measures in place to mitigate against the predation experienced on site? (Detail below)

Predator nets Top Nets

If other, detail below:

- 3. Have escape incidents or events been experienced on or in the vicinity of the site since the last FHI inspection?
- If Yes proceed with questions 4 – 9. If No skip to question 10
- 4. Have these been reported to Scottish Ministers?
- 5. Have these been reported to local DSFB forthwith (where they exist)? (CoGP – 4.4.37, 5.4.17)
- 6. Have these been reported to the SSPO and local fisheries trusts forthwith (where they exist)? (CoGP – 4.4.37, 5.4.17)
- 7. Were methods (if any) used to recover escapees? If yes give detail
- 8. If gill nets were deployed was this action agreed with local wild fish interests and was permission given by Scottish Ministers? (Legal, CoGP – 4.4.38, 5.4.18)
- 9. What action was taken to prevent and minimise the risk of further escapes? (Not covered in code but could be considered under satisfactory measures of the Act)
- 10. Is the site inspected as satisfactory with regards to containment? If no, please detail reason(s)

Case No: 2023-0078

Site No: FS1099

Date of Visit: 01/03/2023

Inspector: [REDACTED]

Point of Compliance

1. Is the farm under inspection located within a farm management area?

If N, no further questions require completion.

Points of Compliance for Both Farm Management Agreements and Statements

2. Has a current farm management agreement or statement (FMAg/S) been prepared?

3. Is the current FMAg/S available for inspection?

4. Does the FMAg/S identify the relevant farm management area?

5. Does the FMAg/S identify the fish farm site(s) to which it applies?

6. Does the FMAg/S identify the date of commencement of the agreement or statement?

7. Does the FMAg/S identify the date of review?

Arrangements for Fish Health Management

8. Does the FMAg/S identify the minimum health standards for the stocks to be introduced to the area or farm?

9. Does the FMAg/S identify the vaccination requirements for stocks held in the area or farm?

10. Does the FMAg/S identify the species of fish which may be stocked into the area or farm?

11. Does the FMAg/S identify the maximum stocking density of any pen on any farm in the area or the individual farm?

12. Does the FMAg/S identify the arrangements for the storage and disposal of any dead fish from any fish farm in the area or the individual farm?

Arrangements for The Management of Sea Lice

13. Does the FMAg/S identify arrangements for the sharing of data on sea lice numbers and treatments?

14. Does the FMAg/S identify the availability and the use of medicines on farms covered by the agreement of statement?

15. Does the FMAg/S identify any requirements for the sensitivity testing of available treatments for sea lice on farms in the area or individual farms?

16. Does the FMAg/S identify the circumstances under which biological controls and cleaner fish are to be used on farms in the area or individual farms?

17. Does the FMAg/S identify the arrangements for synchronous treatments on farms within the area?

Live Fish Movements

18. Does the FMAg/S identify the circumstances when live fish may be introduced or removed from the area or farm?

19. Does the FMAg/S identify the arrangements for the movement of live fish on and off sites in the area or individual farms?

Harvesting

20. Does the FMAg/S identify acceptable harvest practices on farms in the area or individual farms?

Fallowing

21. Does the FMAg/S identify the dates by which the area or individual farm will be fallow and the earliest date when a farm or area may be restocked?

22. Does the FMAg/S identify whether one or more year classes may be stocked onto sites covered by the agreement or statement?

23. Does the FMAg/S identify whether broodstock or potential broodstock are to be kept on any site covered by the agreement or statement?

Point of Compliance for Farm Management Agreements Only

24. Does the farm management agreement include arrangements for persons to become, or cease to be, parties to the agreement?

Management and operation

25. Is the fish farm being managed and operated in accordance with the agreement or statement?

26. What is the version no/date of issue of the FMAg/S?

Site No: FS1099

Case No: 2023-0078

Nature of non-compliance:

Action taken (FHI):

Non-compliance relevant to (delete): VirologyMolGen/Bacteriology/Histology/Parasitology

Case No:	2023-0078	Date of visit:	01/03/2023
Site No:	FS1099	Inspector:	[REDACTED]

Results Summary	Freq.	Date of Notification						
		Database	Insp	Phone	Insp	Writing	Insp	2 nd Insp
MG IPN	5/5	09/03/2023		09/03/2023		17/04/2023		
SPVP	4/5	09/03/2023		09/03/2023		17/04/2023		
PNST	5/5	09/03/2023		09/03/2023		17/04/2023		
ISAQ	0/5	09/03/2023		09/03/2023		17/04/2023		
SALP	0/5	09/03/2023		09/03/2023		17/04/2023		
VHSP	0/5	09/03/2023		09/03/2023		17/04/2023		
IHNP	0/5	09/03/2023		09/03/2023		17/04/2023		
MPAT	5/5	09/03/2023		09/03/2023		17/04/2023		
SPAT	2/5	09/03/2023		09/03/2023		17/04/2023		
HPAT	1/5	09/03/2023		09/03/2023		17/04/2023		
SKIN	5/5	09/03/2023		09/03/2023		17/04/2023		

Report Summary			
Case Type	Date	Insp	2 nd Insp
ECI, CNI, SLI, VMD	07/03/2023		
DIA	13/04/2023		

FISH HEALTH INSPECTORATE VISIT REPORT

SUMMARY FOR INFORMATION OF SITE OPERATOR

BUSINESS NO	FB0125	DATE OF VISIT	02/03/2023
SITE NO	FS1099	SITE NAME	Gletness
CASE NO	20230078	INSPECTOR	[REDACTED]

Section 1: Summary

The above site was inspected following reports of increased mortality by the farm operator. During the physical inspection of all pens, five fish were removed for diagnostic sampling.

Histopathological examination revealed ulcerative dermatitis and myositis with the presence of Gram-negative rod-shaped bacteria which may impact on the osmotic balance of the fish. Mild to moderate multifocal necrotising splenitis and mild, multifocal hepatic necrosis was also identified.

Vibrio sp. was identified on plates taken from lesion and gill material of all fish and from kidney material from four fish. A second *Vibrio* sp. was identified on plates taken from kidney material of three fish and lesion material from four fish. *Psychrobacter* sp. was isolated from kidney material of two fish and lesion material from four fish. The level and purity of these three isolates would not suggest that they would be implicated as a primary cause of morbidity.

One fish tested positive for *Neoparamoeba perurans* (amoebic gill disease) by qPCR. In addition, four fish tested positive for salmon gill pox virus. All fish sampled tested positive for infectious pancreatic necrosis and *Paranucleospora theridion* by qPCR.

Please contact myself or the duty inspector should you require any further information, have any queries regarding this report or if any problems develop.

Section 2: Case Detail

Observations

The site was inspected following reports of increased mortality by the farm operator. For approximately six weeks leading up to the date of inspection, mortality on site was mainly confined to pens two, three, four and five. During the inspection of pens two, three and four much of the stock visible from the pen side were observed as moribund and lethargic with circular, uniform lesions to the flanks and around the vent. Some of the stocks were also observed demonstrating abnormal swimming behaviour including flashing, loss of equilibrium and spiralling. Fish from pen five displayed similar clinical signs of disease as described above, with an additional observation of mild dorsal and caudal fin erosion. Fish from pens one and six appeared healthy during the time of inspection.

Five fish were removed for diagnostic sampling from pens two, three and five. Externally, all five fish had open skin lesions present. Lesions on F1, F2, F3 and F5 were circular and uniform on the

flank of each fish. F4 had a much larger skin lesion which encapsulated the ventrum. F5 was anorexic.

Internally, all five fish had clear ascites present and a lack of fat to the pyloric caeca. The vent of F1, F3 and F4 was inflamed with yellow pseudo-faeces present to the gut of all fish. Additionally, the swim bladder of F3, F4 and F5 was fluid filled.

Samples

Samples were collected from 5 fish according to the table below:

Fish number	Facility number	Species	Stage	Origin
1-2	2	Atlantic Salmon	2022 S0	Barcaldine (FS1328)
3-4	3	Atlantic Salmon	2022 S0	Barcaldine (FS1328)
5	5	Atlantic Salmon	2022 S0	Loch Shin (FS0890)

Results

Bacteriology: Kidney, gill and lesion material from F1 – F5 was inoculated onto appropriate media for the isolation of bacteria.

The following bacteria were isolated:

- *Vibrio* spp.:
 - Isolate A : F1, F2, F4 and F5 (kidney, lesion, gill); F3 (lesion, gill);
 - Isolate C : F1 and F3 (kidney, lesion); F2 and F4 (lesion); F5 (kidney)
- *Psychrobacter* sp.: F1, F2 and F4 (lesion), F3 (kidney, lesion), F5 (kidney).

The level and purity of these three isolates would not suggest that they would be implicated as a primary cause of morbidity.

Virology: Tissue samples were tested for segments of nucleic acid indicative of the presence of the pathogens specified below using real-time PCR (qPCR).

Infectious pancreatic necrosis virus (IPNV)

Fish Number	Endogenous control Cp value	Cp Values			Reported Result (PCR)
F1	15.25	22.24	22.37	22.29	POSITIVE
F2	15.2	24.55	24.55	24.52	POSITIVE
F3	15.72	20.49	20.46	20.38	POSITIVE
F4	16.23	21.02	21	20.97	POSITIVE
F5	15.14	25.24	25.24	25.1	POSITIVE

Salmon gill poxvirus

Fish Number	Endogenous control Cp value	Cp Values			Reported Result (PCR)
F1	20.24	30.71	30.54	30.61	POSITIVE
F2	19.6	35.6	33.75	34.2	POSITIVE
F3	-	-	-	-	NEGATIVE
F4	19.43	34.77	34.8	34.41	POSITIVE
F5	19.14	35.93	35.51	35.46	POSITIVE

The samples tested negative for infectious haematopoietic necrosis virus (IHNV), infectious salmon anaemia virus (ISAV), salmonid alphavirus (SAV), viral haemorrhagic septicemia virus (VHSV) and piscine myocarditis virus (PMCV).

Parasitology: Tissue samples were tested for segments of nucleic acid indicative of the presence of the parasites specified below using real-time PCR (qPCR).

Neoparamoeba perurans (AGD)

Fish Number	Endogenous control Cp value	Cp Values			Reported Result (PCR)
F1	-	-	-	-	NEGATIVE
F2	-	-	-	-	NEGATIVE
F3	19.36	31.7	31.85	31.56	POSITIVE
F4	-	-	-	-	NEGATIVE
F5	-	-	-	-	NEGATIVE

Paranucleospora theridion

Fish Number	Endogenous control Cp value	Cp Values			Reported Result (PCR)
F1	20.24	32.5	32.82	33.04	POSITIVE
F2	19.6	30.74	30.51	30.74	POSITIVE
F3	19.36	30.16	30.14	30.22	POSITIVE
F4	19.43	31.33	29.55	31.1	POSITIVE
F5	19.14	29.26	29.35	329.29	POSITIVE

Histology: Tissue samples of gill, skin and skeletal muscle, heart, pyloric caeca, pancreas, hind gut, liver, spleen, kidney and lesion were taken from F1 – F5. The tissue samples were fixed in 10% neutral buffered formalin.

Histopathological examination revealed the following:

Gill: Within the normal range. All fish displayed some post-mortem artefacts.

Skin & Muscle: F1 - F5 lesion: Absence of the epidermis, dermatitis, necrotising myositis, multifocal, moderate, Gram-negative bacteria observed associated with the dermis and musculature.

Heart: Epicarditis, mild. F4: Bulbus not present in section.

Gut and pyloric caeca: Some cell sloughing potentially associated with post-mortem artefact.

Pancreas: Autolysis artefacts (F3).

Liver: Hepatocellular necrosis, mild, multifocal (F3 & F4), presence of some apoptotic cells (F1), some sinusoidal haemorrhage (F2) and some sinusoidal congestion, multifocal (F2, F4).

Kidney: Reduction of interstitial cell (haemopoietic), mild, multifocal (F4) and slight increase on melanomacrophage aggregates (F4).

Spleen: Necrotising splenitis, mild to moderate, multifocal (F1 & F3) and inflammatory cell infiltrate, multifocal, mild surrounding the vessels (F1, F5).

Signed:

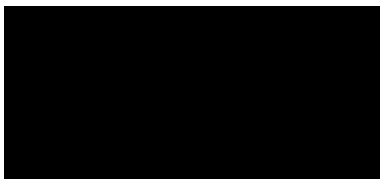

Date: 17/04/2023

Fish Health Inspector

The Fish Health Inspectorate Service Charter detailing standards of service is available on the Marine Scotland website at <https://www.gov.scot/publications/fish-health-inspectorate-service-charter/>

FISH HEALTH INSPECTORATE VISIT REPORT

SUMMARY FOR INFORMATION OF SITE OPERATOR

BUSINESS No	FB0125	DATE OF VISIT	02/03/2023
SITE No	FS1099	SITE NAME	Gletness
CASE No	20230078	INSPECTOR	[REDACTED]

Inspection under the Aquatic Animal Health (Scotland) Regulations 2009

The above site was inspected in accordance with the Aquatic Animal Health (Scotland) Regulations 2009.

Samples were taken for diagnostic purposes. A separate report will be issued detailing the results of these tests.

Records

The surveillance frequency category of the site was assessed as low. An inspection under the Aquatic Animal Health (Scotland) Regulations 2009 will be conducted every third year. The category of the site will be reassessed on a routine basis and updated as required.

The information required for the public record of aquaculture production businesses regarding this site was verified and where necessary updated. The following records were also inspected to ensure that the conditions of authorisation for your Aquaculture Production Business (APB) are being met:

Aquaculture animal and aquaculture animal product movement records were inspected and found to be inadequately maintained.

Mortality records were inspected and found to be adequately maintained.

Mortality levels had exceeded the reporting criteria since the last inspection and had been reported to the Fish Health Inspectorate as required.

Reports detailing the results of animal health surveillance carried out by or on behalf of the business and/or Marine Scotland were available for inspection.

The biosecurity measures plan for the site was inspected and found to be adequately maintained and implemented.

The following points were raised with the site representative during the inspection:

- FS numbers must be recorded in the source/destination section of the movement record book, to allow for better traceability of stocks. It was discussed with the site manager that this would be recorded in future. No further action is required.

These must be addressed to ensure the conditions of authorisation for your Aquaculture Production Business (APB) are being met.

Inspection under the Animals and Animal Products (Examination for Residues and Maximum Residue Limits) (England and Scotland) Regulations 2015

Medicine records were inspected and found to be adequately maintained.

Samples were taken to be analysed for veterinary residues.

Inspection under the Aquaculture and Fisheries (Scotland) Act 2007

The site was also inspected in accordance with the Aquaculture and Fisheries (Scotland) Act 2007, as amended, with respect to section 3 regarding parasites (sea lice), section 4A regarding fish farm management agreements and statements and section 5 regarding containment and escapes.

On this occasion the site was found to be satisfactory with regards to parasites, fish farm management agreements and statements and containment and escapes.

Please contact myself or the duty inspector should you require any further information or have any queries regarding this report.

Signed:



Date: 07/03/2023

Fish Health Inspector

The Fish Health Inspectorate Service Charter detailing standards of service is available on the Marine Scotland website at <https://www.gov.scot/publications/fish-health-inspectorate-service-charter/>

5 Fish SW DIA 02/03/202

Gletness (FS1099) - AFH-2023-0078

F1







F2







F3



25 92T

f3

(fr) BISTOURIS A USAGE UNIQUE STERILE
 QUE L'EMBALLAGE EST INTACT (de) EINMAL-SKALPEL
 FÜR EINZELNUTZUNG (en) STERILE SCALPEL
 FOR SINGLE USE (es) CUCHILLO ESTÉRIL
 PARA USO ÚNICO (it) COLTELLO STERILE
 PER UNO USO (pt) FOLHA DE CANTARILHA
 ESTÉRIL PARA ÚNICO USO (ru) СТЕРИЛЬНЫЙ
 ОДИНРАЗОВОЕ ИСПОЛЬЗОВАНИЕ
 (zh) 一次性使用无菌刀片

Swann-Morton® CE
 SHEFFIELD S6 2BJ ENGLAND 2797
 DISPOSABLE SCALPEL
 SINGLE USE
 STERILE
 STERILIZED BY GAMMA RADIATION
 Do not use if pack is opened or damaged.

REF 0508
 LOT 7372106
 2026-06
 1-188 22







F4



REF 0508
LOT 7372106
2020-08
1-168
22

Swann-Morton
SHEFFIELD S6 2BU ENGLAND
DISPOSABLE SCALPEL
STERILE
STERILIZED BY GAMMA RADIATION
Do not use if pack is opened or damaged.

2797
SINGLE USE

(fr) BISTOURILLIS A USAGE UNIQUE STERILISEZ TAKI
QUE L'EMBALLAGE EST INTACT (de) EINMALIG SKALPEL
STERIL VERPACKUNG (es) BISTURI ESTERIL DE UN SOLO USO (nl) XTERIO
(pt) BISTURI ESTERIL (ru) СТЕРИЛЬНЫЙ НАЖИМАТЕЛЬНЫЙ
ИНСТРУМЕНТ (uk) СТЕРИЛЬНИЙ НАЖИМАЛЬНИЙ ІНСТРУМЕНТ
FOR ENANGSBRUK (pl) STERILNY SKALPEL
EENMALIG GEBRUK (in) STERILNI ESTERILIZADO DE
UTILIZACAO UNICA (jp) STERUWANY SKALPEL
JEDNORAZOWEGO UZYCIA (ca) CANTINERES C'ESTERILITZADES
SKALPELL (tr) CANHİTEREY C'ESTERİLİTİZANSKİ
OHAQ (zh) 一次性的无菌手术刀

F4

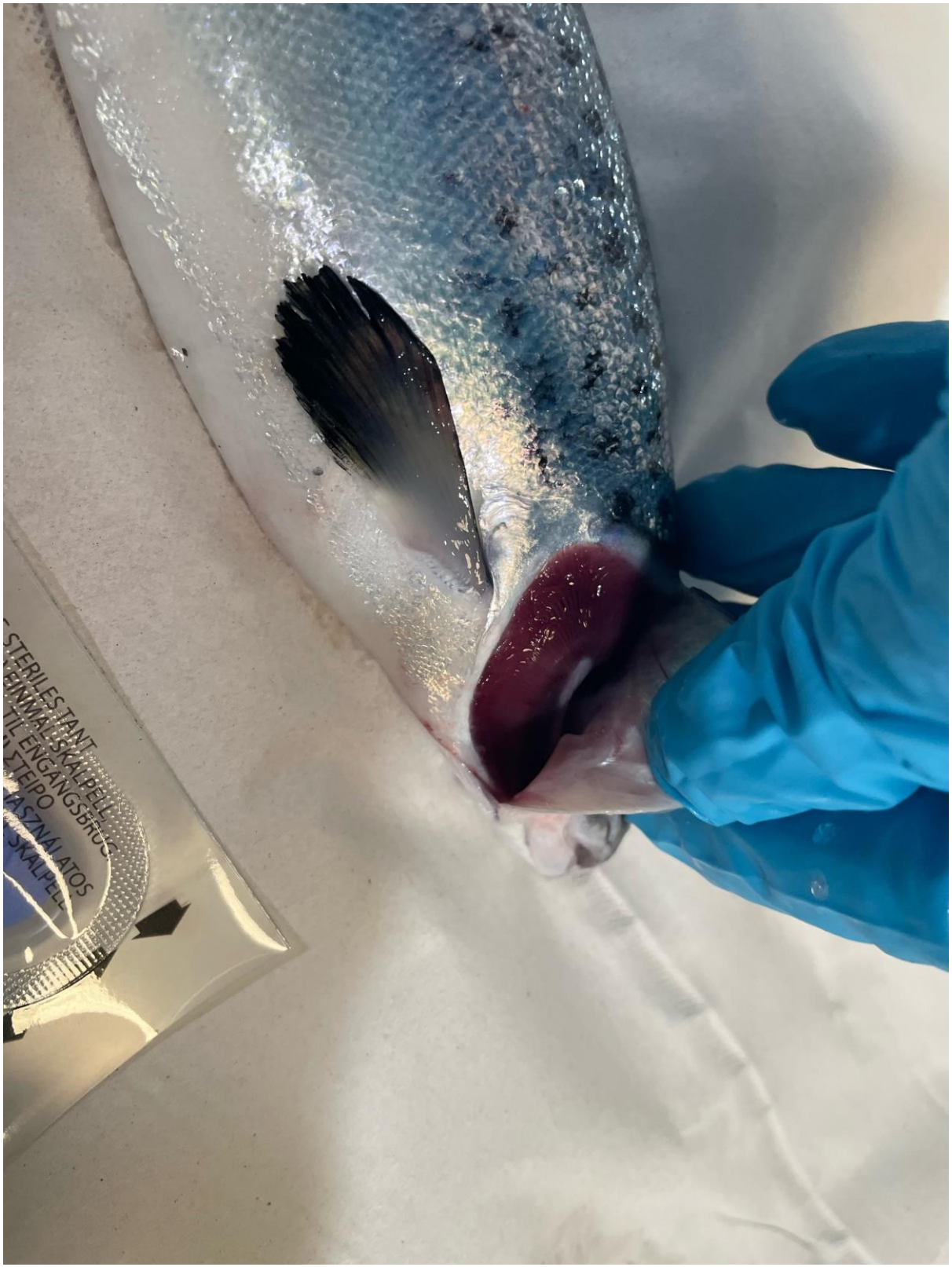









Other Photos





Case No: 2023-0088 Date of visit: 13/03/2023

Time spent on site: 2.5 Hrs Main Inspector:

Site No: FS1325 Site Name: Barcaldine First Feeding Unit
Business No: FB0125 Business Name: Scottish Sea Farms Ltd

Case Types: 1 ECI 2 CNI 3 4 5 6

Water Temp (°C): 11.5 Thermometer No: Site FHI 045 completed

Observations: Region: ST Water type: F CoGP MA:

Dead/weak/abnormally behaving fish present? N If yes, see additional information/clinical score sheet.
Clinical signs of disease observed? N If yes, see additional information/clinical score sheet.
Gross pathology observed? N If yes, see additional information/clinical score sheet.
Diagnostic samples taken? N

UNI/REG only - if unable to carry out intended visit detail reason below:

Additional Case Information:

No treatments have been carried out in the First Feeding Unit since last inspection so no records to check.

Site split into 2 separate units, each consisting of 8 tanks. Water temperature in each unit at time of inspection was 11.1 & 12oC. Site thermometer used for biosecurity reasons.

No moribund or lethargic fish observed during inspections.

Case No: 2023-0088

Site No: FS1325

Date of Visit: 13/03/2023

Inspector(s):

Registration/Authorisation Details

- 1. Business/site details summary checked by site representative? Y
- 2. Changes made to details? N

Site Details (include cleaner fish for all sections)

Total No facilities	16	Facilities stocked	16	No facilities inspected	16
Species	SAL				
Age group	Fry				
No Fish	2,640,126				
Mean Fish Wt	0.6g				
Next Fallow Date (Site)	Week 17/18 2023		Next Input Date (Site)	Unsure ~week 25 2023	
Recent (last 4 wks) disease problems?			N	Any escapes (since last visit)?	N
If yes, detail:					

Movement Records

- 1. Movement records available for inspection? Y
- 2. Date of last inspection: 24/07/2021
- 3. Are records complete and correctly entered? Y
- 4. Are movement records available for dead fish and waste? Y
- 5. Are records complete and correctly entered? Y
- 6. Are health certificates for introductions (outwith GB) available? N/A

Transport Records

- 1. Are any movements carried out by (or on behalf) of the business (not using a STB)? Y
- If yes, is there a system in place for maintenance of transportation records? Y

Mortality Records

- 1. Mortality records available for inspection? Y
- 2. How are mortalities disposed of? Ensiled - on site
- If other detail:
- 3. Mortality records complete and correctly entered? Y
- 4. Recent mortality (last 4 wks): Wk 10 - 11,179 (0.4%), wk 9 - 9,344 (0.4%), wk 8 - 4,769 (0.2%), wk 7 - 3,693 (0.1%)
- 5. Evidence of recent increased/atypical mortalities? N
- If yes, facility nos/no mortality per facility/no stock per facility/reason:
- 6. Any other peaks in mortality during period checked? N
- If yes, detail:
- 7. Have increased (unexplained) mortalities been reported to vet or FHI? N/A
- If yes, detail action:
- 8. Have 'mortality events' been reported to FHI? If no, enter details on mortality events sheet. N/A

Treatments and Medicines Records

1. Recent treatments (see comment)?	<input type="text"/>	N/A
If yes, detail:	<input type="text"/>	
If other, detail:	<input type="text"/>	
2. Medicines records available for inspection?	<input type="text"/>	N/A
3. Are records complete and correctly entered?	<input type="text"/>	
4. Are fish in a withdrawal period?	<input type="text"/>	N/A
5. If yes, what treatment(s)?	<input type="text"/>	
If other, detail:	<input type="text"/>	
6. Are medicines stored appropriately?	<input type="text"/>	Y

Biosecurity Records

1. Biosecurity records available for inspection?	<input type="text"/>	Y
2. Has the manner and frequency of mortality removal, recording and safe disposal been considered?	<input type="text"/>	Y
3. Has the manner and period in which the APB will notify Scottish Ministers or veterinary professional of any <i>increased (unexplained)</i> mortality at the site been included?	<input type="text"/>	Y
4. Has the action that will be taken in the event that the presence or suspicion of the presence of a listed disease is detected been included and <i>how</i> and <i>when</i> that will be notified to Scottish Ministers?	<input type="text"/>	Y
5. Has the health status of aquaculture animals being stocked on the farm site been covered (equal or higher health status, certification if required)?	<input type="text"/>	Y
6. Have the husbandry and biosecurity measures implemented between each epidemiological unit to minimise transmission of disease been covered (movement of staff, visitors, equipment, live or dead fish etc.)?	<input type="text"/>	Y
7. Is documentation available regarding the measures in place to maintain the physical containment of aquaculture animals held on site?	<input type="text"/>	Y
8. Have the biosecurity procedures been adequately implemented on site?	<input type="text"/>	Y
If no, detail:	<input type="text"/>	

Results of Surveillance

1. Has any animal health surveillance been carried out by, or on behalf of, the business?	<input type="text"/>	Y
2. If yes, are results available for inspection?	<input type="text"/>	Y
3. Any significant results?	<input type="text"/>	N
If yes, detail (if not detailed under recent disease problems).	<input type="text"/>	

Records checked between:	<input type="text"/>	24/07/2021 - 13/03/2023
--------------------------	----------------------	-------------------------

Case Number:	2023-0088	Site No:	FS1325	Insp:		
Date of Visit	13/03/2023	No of movements/supp./dest.			Score	
Live fish movements		0	1-5	6-10	>10	
Movements on (from out with GB) of susceptible species	Frequency of movements on from equivalent MS	0	5	10	14	0
	Frequency of movements on from equivalent zone or compartment including third country	0	9	18	26	0
	Number of suppliers	0	5	10	14	0
Movements off	Frequency of movements off	0	3	6	10	10
	Number of destinations	0	3	6	10	3
Exposure via water	Site contacts	0	1-5	6-10		
Water contacts with other farms (holding species susceptible to same diseases)	Farm is protected (secure water supply through disinfection or borehole)	0				0
	Farm is on-line or in a coastal zone with category I farms upstream or within 1 tidal excursion	1	2	4		
	Farm is on-line or in a coastal zone with category III farms upstream or within 1 tidal excursion	1	3	6		
	Farm is on-line or in a coastal zone with category V farms upstream or within 1 tidal excursion	1	4	8		
Management practices		None	Secure	Unsecure		
Water contacts with processors	Any processing plant discharging into adjacent waters	0	1	2		0
On farm processing within the rules of the directive	No on farm processing	0				0
	Processing own fish (re-cycling risk)	1				
	Processing fish from MS of equivalent status	2				
	Processing fish from zone or compartment of equivalent status	4				
	Processing fish from Category III farm	8				
	Processing fish from Category V farm	10				
Disposal of fish and fish by-products	Site's own waste only processed.	0				
	Common processes with other farms	3				3
	Collection point for waste from other farms	5				
Use of unpasteurised feeds	No feeding of unpasteurised feed	0				0
	Feeding unpasteurised feed	5				
Biosecurity	Number of sites	1	2 or 3	≥ 4		
Contacts with other sites	Sites operating from single shorebase	0	1	2		2
	Sites sharing staff and equipment	0	1	2		2
Disinfection of equipment between sites, use of footbaths etc	Yes	0				0
	No	1				
CoGP/Regulator						
Practices in accordance with regulator or industry code of practice	Yes	0				0
	No	3				
Platform access to cages	Yes	0				0
	No	2				
Total Rank					20	MEDIUM

Case No: **2023-0088**

Site No: **FS1325**

Sea Lice Inspection (Seawater Sites Only)

1. Has the site experienced sea lice problems in the previous 4 years?
2. Is the CoGP Farm Management Area (or equivalent) followed synchronously on a single year class basis?
3. Does the site have access to a range of licenced in-feed and bath sea lice medications (including deltamethrin, azamethiphos and emamectin benzoate) as well as access to suitable biological and/or mechanical control measures, and can these be deployed in a reasonable period of time?
4. Is there a signed documented farm management agreement or statement relevant to the site and CoGP Farm Management Area (or equivalent)?
5. Are sea lice count records available for inspection? (Legal SSI, CoGP Annex 6)
6. Do records adequately reflect the required standard specified in the SSI and the CoGP? (Legal SSI, CoGP Annex 6)
7. Are sea lice (*L. salmonis*) record levels below the suggested criteria for treatment in the CoGP during the period that records are inspected? (CoGP Annex 6)
8. Have average adult female sea lice (*L. salmonis*) numbers per fish been at a level of 3 or above (prior to w/b 10/6/19) or 2 or above (from w/b 10/6/19) during the period that records are inspected?
If yes, have these been reported to the Fish Health Inspectorate? If no, FHI see comment.
9. Is *C. elongatus* infestation at a level which is considered to cause significant welfare problems? (CoGP 4.3.81, 5.3.50)
10. Have therapeutic treatments been administered or other actions taken when *L. salmonis* levels have exceeded the suggested criteria for treatment or where *C. elongatus* is considered to have welfare implications? (CoGP 4.3.82, 5.3.51)
11. Has any other action been taken (where applicable)?
12. Have therapeutic treatments or the actions taken had a significant impact upon the lice levels recorded?
13. Are treatments, where conducted, carried out in cooperation between participating farms?
14. Is there a harvesting strategy for the site, where fewer populations or part populations are held without treatment for sea lice?
15. Is there a site specific written lice management procedure with waypoints describing set actions to deal with recognised scenarios during the escalation of a sea lice infestation?
16. Do the sea lice levels observed on stocks reflect sea lice count data? If no please detail reasons.

Containment Inspection

1. Has the site experienced equipment damage due to predators in the current or previous production cycles? N
2. Are measures in place to mitigate against the predation experienced on site? (Detail below) Y

Site indoors, pest
If other, detail below:

3. Have escape incidents or events been experienced on or in the vicinity of the site since the last FHI inspection? N
If Yes proceed with questions 4 – 9. If No skip to question 10
4. Have these been reported to Scottish Ministers?
5. Have these been reported to local DSFB forthwith (where they exist)? (CoGP – 4.4.37, 5.4.17)
6. Have these been reported to the SSPO and local fisheries trusts forthwith (where they exist)? (CoGP – 4.4.37, 5.4.17)
7. Were methods (if any) used to recover escapees? If yes give detail
8. If gill nets were deployed was this action agreed with local wild fish interests and was permission given by Scottish Ministers? (Legal, CoGP – 4.4.38, 5.4.18)
9. What action was taken to prevent and minimise the risk of further escapes? (Not covered in code but could be considered under satisfactory measures of the Act)
10. Is the site inspected as satisfactory with regards to containment? If no, please detail reason(s) Y

Case No: **2023-0088** Date of visit: **13/03/2023**
Site No: **FS1325** Inspector: **[REDACTED]**

Results Summary	Freq.	Date of Notification						
		Database	Insp	Phone	Insp	Writing	Insp	2 nd Insp

Report Summary			
Case Type	Date	Insp	2 nd Insp
ECI, CNI, SLI	20/03/2023		

FISH HEALTH INSPECTORATE VISIT REPORT

SUMMARY FOR INFORMATION OF SITE OPERATOR

BUSINESS No	FB0125	DATE OF VISIT	13/03/2023
SITE No	FS1325	SITE NAME	Barcaldine First Feeding Unit
CASE No	20230088	INSPECTOR	██████████

Inspection under the Aquatic Animal Health (Scotland) Regulations 2009

The above site was inspected, in accordance with the Aquatic Animal Health (Scotland) Regulations 2009.

All epidemiological units were inspected. On this occasion no samples were taken for disease analysis. The Inspector did not observe any clinical signs associated with the listed diseases as described in the Aquatic Animal Health (Scotland) Regulations 2009.

Records

The surveillance frequency category of the site was assessed as medium. An inspection under the Aquatic Animal Health (Scotland) Regulations 2009 will be conducted every second year. The category of the site will be reassessed on a routine basis and updated as required.

The information required for the public record of aquaculture production businesses regarding this site was verified and where necessary updated. The following records were also inspected to ensure that the conditions of authorisation for your Aquaculture Production Business (APB) are being met:

Aquaculture animal and aquaculture animal product movement records were inspected and appeared to be adequately maintained.

Records in relation to aquaculture animals transported by the business were inspected and found to be adequately maintained.

Mortality records were inspected and found to be adequately maintained.

No mortality levels exceeding the reporting criteria have been recorded since the last inspection.

Reports detailing the results of animal health surveillance carried out by or on behalf of the business and/or Marine Scotland were available for inspection.

The biosecurity measures plan for the site was inspected and found to be adequately maintained and implemented.

Inspection under the Aquaculture and Fisheries (Scotland) Act 2007

The site was also inspected in accordance with the Aquaculture and Fisheries (Scotland) Act 2007 with respect to section 5 regarding containment and escapes.

On this occasion the site was found to be satisfactory.

Please contact myself or the duty inspector should you require any further information or have any queries regarding this report.

Signed:



Date: 20/03/2023

Fish Health Inspector

The Fish Health Inspectorate Service Charter detailing standards of service is available on the Marine Scotland website at <https://www.gov.scot/publications/fish-health-inspectorate-service-charter/>

Case No: 2023-0089 Date of visit: 15/03/2023

Time spent on site: 4 Hrs Main Inspector: [Redacted]

Site No: FS0805 Site Name: Bagh Dail Nan Cean
Business No: FB0119 Business Name: Mowi Scotland Ltd

Case Types: 1 ECI 2 CNI 3 SLI 4 VMD 5 [] 6 []

Water Temp (°C): 8.2 Thermometer No: T148 FHI 045 completed []

Observations: Region: ST Water type: S CoGP MA: M-40

Dead/weak/abnormally behaving fish present? [Y] If yes, see additional information/clinical score sheet.
Clinical signs of disease observed? [N] If yes, see additional information/clinical score sheet.
Gross pathology observed? [N] If yes, see additional information/clinical score sheet.
Diagnostic samples taken? [N]

UNI/REG only - if unable to carry out intended visit detail reason below:
[Redacted]

Additional Case Information:

Remote inspection covering records carried out 08/03/2023. Site inspection completed on 14/03/2023.

Cleaner fish mortalities:

Wk. 7 - WRS @ 165 (1.3%) & LUM @ 1308 (2.49%)

Wk. 8 - WRS @ 178 (1.42%) & LUM @ 1490 (2.9%)

Wk. 9 - WRS @ 134 (1.08%) & LUM @ 740 (1.48%)

Wk. 10 - WRS @ 82 (0.67%) & LUM @ 825 (1.7%)

FMA not followed synchronously with other operator in the FMA but that operator is farming RTR and there is high amount co-operation and communication between both operators in area.

Fish remained low in the water so hard to see. Side netting goes down 16m into the water and then a further 13m to bottom of the cone. Only a small number (avg 3/pen) lethargic fish visible with the occasional one showing some physical damage. Once back at shorebase the fish were observed shoaling as expected via the cameras in the pens. Fish removed for vmd sampling were in good condition with no signs of disease upon external and internal examination.

Case No: 2023-0089

Site No: FS0805

Date of Visit: 15/03/2023

Inspector(s):

Registration/Authorisation Details

- 1. Business/site details summary checked by site representative? Y
- 2. Changes made to details? N

Site Details (include cleaner fish for all sections)

Total No facilities	12	Facilities stocked	12	No facilities inspected	12
Species	SAL	WRS	LUM		
Age group	Q2 - 2022	2022	2022		
No Fish	486,320	12,078	47,738		
Mean Fish Wt	3.8kg	~0.1kg	~0.1kg		
Next Fallow Date (Site)	July/August 2023		Next Input Date (Site)	April 2024	
Recent (last 4 wks) disease problems?	N			Any escapes (since last visit)?	N
If yes, detail:					

Movement Records

- 1. Movement records available for inspection? Y
- 2. Date of last inspection: 25/05/2021
- 3. Are records complete and correctly entered? Y
- 4. Are movement records available for dead fish and waste? Y
- 5. Are records complete and correctly entered? Y
- 6. Are health certificates for introductions (outwith GB) available? N/A

Transport Records

- 1. Are any movements carried out by (or on behalf) of the business (not using a STB)? N
- If yes, is there a system in place for maintenance of transportation records?

Mortality Records

- 1. Mortality records available for inspection? Y
- 2. How are mortalities disposed of? Biogas - Energen, Cumbernauld
- If other detail:
- 3. Mortality records complete and correctly entered? Y
- 4. Recent mortality (last 4 wks): Wk 7 - 994 (0.2%), wk 8 - 1127 (0.23%), wk 9 - 1156 (0.24%), wk 10 - 1793 (0.37%)
- 5. Evidence of recent increased/atypical mortalities? N
- If yes, facility nos/no mortality per facility/no stock per facility/reason:
- 6. Any other peaks in mortality during period checked? N
- If yes, detail:
- 7. Have increased (unexplained) mortalities been reported to vet or FHI? N/A
- If yes, detail action:
- 8. Have 'mortality events' been reported to FHI? If no, enter details on mortality events sheet. Y

Treatments and Medicines Records

1. Recent treatments (see comment)?	<input type="checkbox"/>	Y
If yes, detail:	T.M.S.	
If other, detail:	Azasure	
2. Medicines records available for inspection?	<input type="checkbox"/>	Y
3. Are records complete and correctly entered?	<input type="checkbox"/>	Y
4. Are fish in a withdrawal period?	<input type="checkbox"/>	Y
5. If yes, what treatment(s)?	T.M.S.	
If other, detail:		
6. Are medicines stored appropriately?	<input type="checkbox"/>	Y

Biosecurity Records

1. Biosecurity records available for inspection?	<input type="checkbox"/>	Y
2. Has the manner and frequency of mortality removal, recording and safe disposal been considered?	<input type="checkbox"/>	Y
3. Has the manner and period in which the APB will notify Scottish Ministers or veterinary professional of any <i>increased (unexplained)</i> mortality at the site been included?	<input type="checkbox"/>	Y
4. Has the action that will be taken in the event that the presence or suspicion of the presence of a listed disease is detected been included and <i>how</i> and <i>when</i> that will be notified to Scottish Ministers?	<input type="checkbox"/>	Y
5. Has the health status of aquaculture animals being stocked on the farm site been covered (equal or higher health status, certification if required)?	<input type="checkbox"/>	Y
6. Have the husbandry and biosecurity measures implemented between each epidemiological unit to minimise transmission of disease been covered (movement of staff, visitors, equipment, live or dead fish etc.)?	<input type="checkbox"/>	Y
7. Is documentation available regarding the measures in place to maintain the physical containment of aquaculture animals held on site?	<input type="checkbox"/>	Y
8. Have the biosecurity procedures been adequately implemented on site?	<input type="checkbox"/>	Y
If no, detail:		

Results of Surveillance

1. Has any animal health surveillance been carried out by, or on behalf of, the business?	<input type="checkbox"/>	Y
2. If yes, are results available for inspection?	<input type="checkbox"/>	Y
3. Any significant results?	<input type="checkbox"/>	N
If yes, detail (if not detailed under recent disease problems).		

Records checked between:	25/05/2021 - 14/03/2023
--------------------------	-------------------------

Case no: Site No: Date of visit/
 Sampling:

Priority samples: VI BA PA MG HI

Time sampling starts/ends: Inspector: VMD No.

Environmental conditions: 1 2 3 4 5

Summary samples HIST BA MG VI PA Total Samples

Add Fish/Pools - click

Pool/Fish No													
Fish nos	1	2											
Pool Group													
Species	SAL	SAL											
Average weight	3.8000	3.8000											
Sex	N/A	N/A											
Water Type	SW	SW											
Stock Details													
Stock Origin	Poll Na Gille (FS0629)	Poll Na Gille (FS0629)											
Facility No	6	11											

03/2023 Additional Sample Information:

Total Tests assigned

Case Number:	2023-0089	Site No:	FS0805	Insp:		
Date of Visit	15/03/2023	No of movements/supp./dest.			Score	
Live fish movements		0	1-5	6-10	>10	
Movements on (from out with GB) of susceptible species	Frequency of movements on from equivalent MS	0	5	10	14	0
	Frequency of movements on from equivalent zone or compartment including third country	0	9	18	26	0
	Number of suppliers	0	5	10	14	0
Movements off	Frequency of movements off	0	3	6	10	10
	Number of destinations	0	3	6	10	3
Exposure via water		Site contacts				
		0	1-5	6-10		
Water contacts with other farms (holding species susceptible to same diseases)	Farm is protected (secure water supply through disinfection or borehole)	0				
	Farm is on-line or in a coastal zone with category I farms upstream or within 1 tidal excursion	1	2	4		2
	Farm is on-line or in a coastal zone with category III farms upstream or within 1 tidal excursion	1	3	6		
	Farm is on-line or in a coastal zone with category V farms upstream or within 1 tidal excursion	1	4	8		
Management practices		None	Secure	Unsecure		
Water contacts with processors	Any processing plant discharging into adjacent waters	0	1	2		1
On farm processing within the rules of the directive	No on farm processing	0				
	Processing own fish (re-cycling risk)	1				1
	Processing fish from MS of equivalent status	2				
	Processing fish from zone or compartment of equivalent status	4				
	Processing fish from Category III farm	8				
	Processing fish from Category V farm	10				
Disposal of fish and fish by-products	Site's own waste only processed.	0				
	Common processes with other farms	3				3
	Collection point for waste from other farms	5				
Use of unpasteurised feeds	No feeding of unpasteurised feed	0				0
	Feeding unpasteurised feed	5				
Biosecurity		1	2 or 3	≥ 4		
Contacts with other sites	Sites operating from single shorebase	0	1	2		2
	Sites sharing staff and equipment	0	1	2		2
Disinfection of equipment between sites, use of footbaths etc	Yes	0				0
	No	1				
CoGP/Regulator						
Practices in accordance with regulator or industry code of practice	Yes	0				0
	No	3				
Platform access to cages	Yes	0				0
	No	2				
Total Rank					24 MEDIUM	

Case No: **2023-0089**

Site No: **FS0805**

Sea Lice Inspection (Seawater Sites Only)

- 1. Has the site experienced sea lice problems in the previous 4 years?
- 2. Is the CoGP Farm Management Area (or equivalent) followed synchronously on a single year class basis?
- 3. Does the site have access to a range of licenced in-feed and bath sea lice medications (including deltamethrin, azamethiphos and emamectin benzoate) as well as access to suitable biological and/or mechanical control measures, and can these be deployed in a reasonable period of time?
- 4. Is there a signed documented farm management agreement or statement relevant to the site and CoGP Farm Management Area (or equivalent)?
- 5. Are sea lice count records available for inspection? (Legal SSI, CoGP Annex 6)
- 6. Do records adequately reflect the required standard specified in the SSI and the CoGP? (Legal SSI, CoGP Annex 6)
- 7. Are sea lice (*L. salmonis*) record levels below the suggested criteria for treatment in the CoGP during the period that records are inspected? (CoGP Annex 6)
- 8. Have average adult female sea lice (*L. salmonis*) numbers per fish been at a level of 3 or above (prior to w/b 10/6/19) or 2 or above (from w/b 10/6/19) during the period that records are inspected?
- If yes, have these been reported to the Fish Health Inspectorate? If no, FHI see comment.
- 9. Is *C. elongatus* infestation at a level which is considered to cause significant welfare problems? (CoGP 4.3.81, 5.3.50)
- 10. Have therapeutic treatments been administered or other actions taken when *L. salmonis* levels have exceeded the suggested criteria for treatment or where *C. elongatus* is considered to have welfare implications? (CoGP 4.3.82, 5.3.51)
- 11. Has any other action been taken (where applicable)?
- 12. Have therapeutic treatments or the actions taken had a significant impact upon the lice levels recorded?
- 13. Are treatments, where conducted, carried out in cooperation between participating farms?
- 14. Is there a harvesting strategy for the site, where fewer populations or part populations are held without treatment for sea lice?
- 15. Is there a site specific written lice management procedure with waypoints describing set actions to deal with recognised scenarios during the escalation of a sea lice infestation?
- 16. Do the sea lice levels observed on stocks reflect sea lice count data? If no please detail reasons.

Containment Inspection

- 1. Has the site experienced equipment damage due to predators in the current or previous production cycles?
- 2. Are measures in place to mitigate against the predation experienced on site? (Detail below)

Tensioned Seal

If other, detail below:

- 3. Have escape incidents or events been experienced on or in the vicinity of the site since the last FHI inspection?
- If Yes proceed with questions 4 – 9. If No skip to question 10
- 4. Have these been reported to Scottish Ministers?
- 5. Have these been reported to local DSFB forthwith (where they exist)? (CoGP – 4.4.37, 5.4.17)
- 6. Have these been reported to the SSPO and local fisheries trusts forthwith (where they exist)? (CoGP – 4.4.37, 5.4.17)
- 7. Were methods (if any) used to recover escapees? If yes give detail
- 8. If gill nets were deployed was this action agreed with local wild fish interests and was permission given by Scottish Ministers? (Legal, CoGP – 4.4.38, 5.4.18)
- 9. What action was taken to prevent and minimise the risk of further escapes? (Not covered in code but could be considered under satisfactory measures of the Act)
- 10. Is the site inspected as satisfactory with regards to containment? If no, please detail reason(s)

Case No: 2023-0089

Site No: FS0805

Date of Visit: 15/03/2023

Inspector: [REDACTED]

Point of Compliance

1. Is the farm under inspection located within a farm management area?

If N, no further questions require completion.

Points of Compliance for Both Farm Management Agreements and Statements

2. Has a current farm management agreement or statement (FMAg/S) been prepared?

3. Is the current FMAg/S available for inspection?

4. Does the FMAg/S identify the relevant farm management area?

5. Does the FMAg/S identify the fish farm site(s) to which it applies?

6. Does the FMAg/S identify the date of commencement of the agreement or statement?

7. Does the FMAg/S identify the date of review?

Arrangements for Fish Health Management

8. Does the FMAg/S identify the minimum health standards for the stocks to be introduced to the area or farm?

9. Does the FMAg/S identify the vaccination requirements for stocks held in the area or farm?

10. Does the FMAg/S identify the species of fish which may be stocked into the area or farm?

11. Does the FMAg/S identify the maximum stocking density of any pen on any farm in the area or the individual farm?

12. Does the FMAg/S identify the arrangements for the storage and disposal of any dead fish from any fish farm in the area or the individual farm?

Arrangements for The Management of Sea Lice

13. Does the FMAg/S identify arrangements for the sharing of data on sea lice numbers and treatments?

14. Does the FMAg/S identify the availability and the use of medicines on farms covered by the agreement of statement?

15. Does the FMAg/S identify any requirements for the sensitivity testing of available treatments for sea lice on farms in the area or individual farms?

16. Does the FMAg/S identify the circumstances under which biological controls and cleaner fish are to be used on farms in the area or individual farms?

17. Does the FMAg/S identify the arrangements for synchronous treatments on farms within the area?

Live Fish Movements

18. Does the FMAg/S identify the circumstances when live fish may be introduced or removed from the area or farm?

19. Does the FMAg/S identify the arrangements for the movement of live fish on and off sites in the area or individual farms?

Harvesting

20. Does the FMAg/S identify acceptable harvest practices on farms in the area or individual farms?

Fallowing

21. Does the FMAg/S identify the dates by which the area or individual farm will be fallow and the earliest date when a farm or area may be restocked?

22. Does the FMAg/S identify whether one or more year classes may be stocked onto sites covered by the agreement or statement?

23. Does the FMAg/S identify whether broodstock or potential broodstock are to be kept on any site covered by the agreement or statement?

Point of Compliance for Farm Management Agreements Only

24. Does the farm management agreement include arrangements for persons to become, or cease to be, parties to the agreement?

Management and operation

25. Is the fish farm being managed and operated in accordance with the agreement or statement?

26. What is the version no/date of issue of the FMAg/S?

Site No: FS0805
Case No: 2023-0089
Nature of non-compliance:
Action taken (FHI):
Non-compliance relevant to (delete): VirologyMolGen/Bacteriology/Histology/Parasitology



Case No: 2023-0089

Date of visit: 15/03/2023

Site No: FS0805

Inspector: [Redacted]

Results Summary	Freq.	Date of Notification						
		Database	Insp	Phone	Insp	Writing	Insp	2 nd Insp

Report Summary			
Case Type	Date	Insp	2 nd Insp
ECI, CNI, SLI, VMD	20/03/2023		

FISH HEALTH INSPECTORATE VISIT REPORT

SUMMARY FOR INFORMATION OF SITE OPERATOR

BUSINESS No	FB0119	DATE OF VISIT	15/03/2023
SITE No	FS0805	SITE NAME	Bagh Dail Nan Cean
CASE No	20230089	INSPECTOR	[REDACTED]

Inspection under the Aquatic Animal Health (Scotland) Regulations 2009

The above site was inspected, in accordance with the Aquatic Animal Health (Scotland) Regulations 2009.

All epidemiological units were inspected. On this occasion no samples were taken for disease analysis. The Inspector did not observe any clinical signs associated with the listed diseases as described in the Aquatic Animal Health (Scotland) Regulations 2009.

Records

The surveillance frequency category of the site was assessed as medium. An inspection under the Aquatic Animal Health (Scotland) Regulations 2009 will be conducted every second year. The category of the site will be reassessed on a routine basis and updated as required.

The information required for the public record of aquaculture production businesses regarding this site was verified and where necessary updated. The following records were also inspected to ensure that the conditions of authorisation for your Aquaculture Production Business (APB) are being met:

Aquaculture animal and aquaculture animal product movement records were inspected and appeared to be adequately maintained.

Mortality records were inspected and found to be adequately maintained.

Mortality levels had exceeded the reporting criteria since the last inspection and had been reported to the Fish Health Inspectorate as required.

Reports detailing the results of animal health surveillance carried out by or on behalf of the business and/or Marine Scotland were available for inspection.

The biosecurity measures plan for the site was inspected and found to be adequately maintained and implemented.

Inspection under the Animals and Animal Products (Examination for Residues and Maximum Residue Limits) (England and Scotland) Regulations 2015

Medicine records were inspected and found to be adequately maintained.

Samples were taken to be analysed for veterinary residues.

Inspection under the Aquaculture and Fisheries (Scotland) Act 2007

The site was also inspected in accordance with the Aquaculture and Fisheries (Scotland) Act 2007, as amended, with respect to section 3 regarding parasites (sea lice), section 4A regarding fish farm management agreements and statements and section 5 regarding containment and escapes.

On this occasion the site was found to be satisfactory with regards to parasites, fish farm management agreements and statements and containment and escapes.

Please contact myself or the duty inspector should you require any further information or have any queries regarding this report.

Signed:



Date: 20/03/2023

Fish Health Inspector

The Fish Health Inspectorate Service Charter detailing standards of service is available on the Marine Scotland website at <https://www.gov.scot/publications/fish-health-inspectorate-service-charter/>

Case No: 2023-0090 Date of visit: 15/03/2023

Time spent on site: 3.5 Hrs Main Inspector: [Redacted]

Site No: FS0859 Site Name: Port Na Cro
Business No: FB0119 Business Name: Mowi Scotland Ltd

Case Types: 1 ECI 2 CNI 3 SLI 4 VMD 5 [] 6 []

Water Temp (°C): 8 Thermometer No: T148 FHI 045 completed []

Observations: Region: ST Water type: S CoGP MA: M-40

Dead/weak/abnormally behaving fish present? Y If yes, see additional information/clinical score sheet.
Clinical signs of disease observed? N If yes, see additional information/clinical score sheet.
Gross pathology observed? N If yes, see additional information/clinical score sheet.
Diagnostic samples taken? N

UNI/REG only - if unable to carry out intended visit detail reason below:
[Redacted]

Additional Case Information:

Remote inspection covering records carried out 08/03/2023. Site inspection completed on 14/03/2023.

Cleaner fish mortalities

Wk. 7 - WRS @ 83 (0.49%) & LUM @ 2341 (4.92%)

Wk. 8 - WRS @ 36 (0.21%) & LUM @ 1055 (2.33%)

Wk. 9 - WRS @ 7 (0.04%) & LUM @ 381 (0.86%)

Wk. 10 - WRS @ 19 (0.12%) & LUM @ 498 (1.16%)

FMA not followed synchronously with other operator in the FMA but that operator is farming RTR and there is high amount co-operation and communication between both operators in area.

Fish remained low in the water so hard to see. Side netting goes down 26m into the water and then a further 16m to bottom of the cone. Only a small number (avg 3/pen) lethargic fish visible. Once back at shorebase the fish were observed shoaling as expected via the cameras in the pens. Thermolicer had been on site week prior to inspection. Fish removed for vmd sampling were in good condition with no signs of disease upon external and internal examination.

Case No: Site No:

Date of Visit: Inspector(s):

Registration/Authorisation Details

1. Business/site details summary checked by site representative?

2. Changes made to details?

Site Details (include cleaner fish for all sections)

Total No facilities	<input type="text" value="4"/>	Facilities stocked	<input type="text" value="4"/>	No facilities inspected	<input type="text" value="4"/>
Species	<input type="text" value="SAL"/>	<input type="text" value="WRS"/>	<input type="text" value="LUM"/>		
Age group	<input type="text" value="Q2 - 2022"/>	<input type="text" value="2022"/>	<input type="text" value="2022"/>		
No Fish	<input type="text" value="302,911"/>	<input type="text" value="16,775"/>	<input type="text" value="42,652"/>		
Mean Fish Wt	<input type="text" value="2.4kg"/>	<input type="text" value="~0.1kg"/>	<input type="text" value="~0.1kg"/>		
Next Fallow Date (Site)	<input type="text" value="July/Aug. 2023"/>		Next Input Date (Site)	<input type="text" value="April 2024"/>	
Recent (last 4 wks) disease problems?	<input type="text" value="N"/>		Any escapes (since last visit)?	<input type="text" value="N"/>	
If yes, detail:	<input type="text" value=""/>				

Movement Records

1. Movement records available for inspection?

2. Date of last inspection:

3. Are records complete and correctly entered?

4. Are movement records available for dead fish and waste?

5. Are records complete and correctly entered?

6. Are health certificates for introductions (outwith GB) available?

Transport Records

1. Are any movements carried out by (or on behalf) of the business (not using a STB)?

If yes, is there a system in place for maintenance of transportation records?

Mortality Records

1. Mortality records available for inspection?

2. How are mortalities disposed of?

If other detail:

3. Mortality records complete and correctly entered?

4. Recent mortality (last 4 wks):

5. Evidence of recent increased/atypical mortalities?

If yes, facility nos/no mortality per facility/no stock per facility/reason:

6. Any other peaks in mortality during period checked?

If yes, detail:

7. Have increased (unexplained) mortalities been reported to vet or FHI?

If yes, detail action:

8. Have 'mortality events' been reported to FHI? If no, enter details on mortality events sheet.

Treatments and Medicines Records

1. Recent treatments (see comment)?	<input type="checkbox"/>	Y
If yes, detail:	T.M.S.	
If other, detail:		
2. Medicines records available for inspection?	<input type="checkbox"/>	Y
3. Are records complete and correctly entered?	<input type="checkbox"/>	Y
4. Are fish in a withdrawal period?	<input type="checkbox"/>	Y
5. If yes, what treatment(s)?	T.M.S.	
If other, detail:		
6. Are medicines stored appropriately?	<input type="checkbox"/>	Y

Biosecurity Records

1. Biosecurity records available for inspection?	<input type="checkbox"/>	Y
2. Has the manner and frequency of mortality removal, recording and safe disposal been considered?	<input type="checkbox"/>	Y
3. Has the manner and period in which the APB will notify Scottish Ministers or veterinary professional of any <i>increased (unexplained)</i> mortality at the site been included?	<input type="checkbox"/>	Y
4. Has the action that will be taken in the event that the presence or suspicion of the presence of a listed disease is detected been included and <i>how</i> and <i>when</i> that will be notified to Scottish Ministers?	<input type="checkbox"/>	Y
5. Has the health status of aquaculture animals being stocked on the farm site been covered (equal or higher health status, certification if required)?	<input type="checkbox"/>	Y
6. Have the husbandry and biosecurity measures implemented between each epidemiological unit to minimise transmission of disease been covered (movement of staff, visitors, equipment, live or dead fish etc.)?	<input type="checkbox"/>	Y
7. Is documentation available regarding the measures in place to maintain the physical containment of aquaculture animals held on site?	<input type="checkbox"/>	Y
8. Have the biosecurity procedures been adequately implemented on site?	<input type="checkbox"/>	Y
If no, detail:		

Results of Surveillance

1. Has any animal health surveillance been carried out by, or on behalf of, the business?	<input type="checkbox"/>	Y
2. If yes, are results available for inspection?	<input type="checkbox"/>	Y
3. Any significant results?	<input type="checkbox"/>	N
If yes, detail (if not detailed under recent disease problems).		

Records checked between:	25/05/2021 - 14/03/2023
--------------------------	-------------------------

Case no: Site No: Date of visit/
 Sampling:

Priority samples: VI BA PA MG HI

Time sampling starts/ends: Inspector: VMD No.

Environmental conditions: 1 2 3 4 5

Summary samples HIST BA MG VI PA Total Samples

Add Fish/Pools - click

Pool/Fish No												
Fish nos	1	2	3									
Pool Group												
Species	SAL	SAL	SAL									
Average weight	2.4000	2.4000	2.4000									
Sex	N/A	N/A	N/A									
Water Type	SW	SW	SW									
Stock Details	Stock Origin	Bagh Dail Nan Ceann (FS0805)	Bagh Dail Nan Ceann (FS0805)	Bagh Dail Nan Ceann (FS0805)								
	Facility No	2	3	4								

03/2023 Additional Sample Information:

Total Tests assigned

Case Number:	2023-0090	Site No:	FS0859	Insp:			
Date of Visit	15/03/2023	No of movements/supp./dest.			Score		
Live fish movements		0	1-5	6-10	>10		
Movements on (from out with GB) of susceptible species	Frequency of movements on from equivalent MS	0	5	10	14	0	
	Frequency of movements on from equivalent zone or compartment including third country	0	9	18	26	0	
	Number of suppliers	0	5	10	14	0	
Movements off	Frequency of movements off	0	3	6	10	10	
	Number of destinations	0	3	6	10	3	
Exposure via water		Site contacts			0	1-5	6-10
Water contacts with other farms (holding species susceptible to same diseases)	Farm is protected (secure water supply through disinfection or borehole)	0					
	Farm is on-line or in a coastal zone with category I farms upstream or within 1 tidal excursion	1	2		4	4	
	Farm is on-line or in a coastal zone with category III farms upstream or within 1 tidal excursion	1	3		6		
	Farm is on-line or in a coastal zone with category V farms upstream or within 1 tidal excursion	1	4		8		
Management practices		None	Secure	Unsecure			
Water contacts with processors	Any processing plant discharging into adjacent waters	0	1		2	1	
On farm processing within the rules of the directive	No on farm processing	0					
	Processing own fish (re-cycling risk)	1				1	
	Processing fish from MS of equivalent status	2					
	Processing fish from zone or compartment of equivalent status	4					
	Processing fish from Category III farm	8					
	Processing fish from Category V farm	10					
Disposal of fish and fish by-products	Site's own waste only processed.	0					
	Common processes with other farms	3				3	
	Collection point for waste from other farms	5					
Use of unpasteurised feeds	No feeding of unpasteurised feed	0				0	
	Feeding unpasteurised feed	5					
Biosecurity		Number of sites	1	2 or 3	≥ 4		
Contacts with other sites	Sites operating from single shorebase	0	1		2	2	
	Sites sharing staff and equipment	0	1		2	2	
Disinfection of equipment between sites, use of footbaths etc	Yes	0				0	
	No	1					
CoGP/Regulator							
Practices in accordance with regulator or industry code of practice	Yes	0				0	
	No	3					
Platform access to cages	Yes	0				0	
	No	2					
Total Rank					26	HIGH	

Case No: **2023-0090**

Site No: **FS0859**

Sea Lice Inspection (Seawater Sites Only)

- 1. Has the site experienced sea lice problems in the previous 4 years?
- 2. Is the CoGP Farm Management Area (or equivalent) followed synchronously on a single year class basis?
- 3. Does the site have access to a range of licenced in-feed and bath sea lice medications (including deltamethrin, azamethiphos and emamectin benzoate) as well as access to suitable biological and/or mechanical control measures, and can these be deployed in a reasonable period of time?
- 4. Is there a signed documented farm management agreement or statement relevant to the site and CoGP Farm Management Area (or equivalent)?
- 5. Are sea lice count records available for inspection? (Legal SSI, CoGP Annex 6)
- 6. Do records adequately reflect the required standard specified in the SSI and the CoGP? (Legal SSI, CoGP Annex 6)
- 7. Are sea lice (*L. salmonis*) record levels below the suggested criteria for treatment in the CoGP during the period that records are inspected? (CoGP Annex 6)
- 8. Have average adult female sea lice (*L. salmonis*) numbers per fish been at a level of 3 or above (prior to w/b 10/6/19) or 2 or above (from w/b 10/6/19) during the period that records are inspected?
- If yes, have these been reported to the Fish Health Inspectorate? If no, FHI see comment.
- 9. Is *C. elongatus* infestation at a level which is considered to cause significant welfare problems? (CoGP 4.3.81, 5.3.50)
- 10. Have therapeutic treatments been administered or other actions taken when *L. salmonis* levels have exceeded the suggested criteria for treatment or where *C. elongatus* is considered to have welfare implications? (CoGP 4.3.82, 5.3.51)
- 11. Has any other action been taken (where applicable)?
- 12. Have therapeutic treatments or the actions taken had a significant impact upon the lice levels recorded?
- 13. Are treatments, where conducted, carried out in cooperation between participating farms?
- 14. Is there a harvesting strategy for the site, where fewer populations or part populations are held without treatment for sea lice?
- 15. Is there a site specific written lice management procedure with waypoints describing set actions to deal with recognised scenarios during the escalation of a sea lice infestation?
- 16. Do the sea lice levels observed on stocks reflect sea lice count data? If no please detail reasons.

Containment Inspection

- 1. Has the site experienced equipment damage due to predators in the current or previous production cycles?
- 2. Are measures in place to mitigate against the predation experienced on site? (Detail below)

Tensioned Nets,
 If other, detail below:

- 3. Have escape incidents or events been experienced on or in the vicinity of the site since the last FHI inspection?
- If Yes proceed with questions 4 – 9. If No skip to question 10
- 4. Have these been reported to Scottish Ministers?
- 5. Have these been reported to local DSFB forthwith (where they exist)? (CoGP – 4.4.37, 5.4.17)
- 6. Have these been reported to the SSPO and local fisheries trusts forthwith (where they exist)? (CoGP – 4.4.37, 5.4.17)
- 7. Were methods (if any) used to recover escapees? If yes give detail
- 8. If gill nets were deployed was this action agreed with local wild fish interests and was permission given by Scottish Ministers? (Legal, CoGP – 4.4.38, 5.4.18)
- 9. What action was taken to prevent and minimise the risk of further escapes? (Not covered in code but could be considered under satisfactory measures of the Act)
- 10. Is the site inspected as satisfactory with regards to containment? If no, please detail reason(s)

Case No: 2023-0090

Site No: FS0859

Date of Visit: 15/03/2023

Inspector: [REDACTED]

Point of Compliance

1. Is the farm under inspection located within a farm management area?

If N, no further questions require completion.

Points of Compliance for Both Farm Management Agreements and Statements

2. Has a current farm management agreement or statement (FMAg/S) been prepared?

3. Is the current FMAg/S available for inspection?

4. Does the FMAg/S identify the relevant farm management area?

5. Does the FMAg/S identify the fish farm site(s) to which it applies?

6. Does the FMAg/S identify the date of commencement of the agreement or statement?

7. Does the FMAg/S identify the date of review?

Arrangements for Fish Health Management

8. Does the FMAg/S identify the minimum health standards for the stocks to be introduced to the area or farm?

9. Does the FMAg/S identify the vaccination requirements for stocks held in the area or farm?

10. Does the FMAg/S identify the species of fish which may be stocked into the area or farm?

11. Does the FMAg/S identify the maximum stocking density of any pen on any farm in the area or the individual farm?

12. Does the FMAg/S identify the arrangements for the storage and disposal of any dead fish from any fish farm in the area or the individual farm?

Arrangements for The Management of Sea Lice

13. Does the FMAg/S identify arrangements for the sharing of data on sea lice numbers and treatments?

14. Does the FMAg/S identify the availability and the use of medicines on farms covered by the agreement of statement?

15. Does the FMAg/S identify any requirements for the sensitivity testing of available treatments for sea lice on farms in the area or individual farms?

16. Does the FMAg/S identify the circumstances under which biological controls and cleaner fish are to be used on farms in the area or individual farms?

17. Does the FMAg/S identify the arrangements for synchronous treatments on farms within the area?

Live Fish Movements

18. Does the FMAg/S identify the circumstances when live fish may be introduced or removed from the area or farm?

19. Does the FMAg/S identify the arrangements for the movement of live fish on and off sites in the area or individual farms?

Harvesting

20. Does the FMAg/S identify acceptable harvest practices on farms in the area or individual farms?

Fallowing

21. Does the FMAg/S identify the dates by which the area or individual farm will be fallow and the earliest date when a farm or area may be restocked?

22. Does the FMAg/S identify whether one or more year classes may be stocked onto sites covered by the agreement or statement?

23. Does the FMAg/S identify whether broodstock or potential broodstock are to be kept on any site covered by the agreement or statement?

Point of Compliance for Farm Management Agreements Only

24. Does the farm management agreement include arrangements for persons to become, or cease to be, parties to the agreement?

Management and operation

25. Is the fish farm being managed and operated in accordance with the agreement or statement?

26. What is the version no/date of issue of the FMAg/S?

Site No: FS0859

Case No: 2023-0090

Nature of non-compliance:

Action taken (FHI):

Non-compliance relevant to (delete): VirologyMolGen/Bacteriology/Histology/Parasitology

Case No: **2023-0090** Date of visit: **15/03/2023**
Site No: **FS0859** Inspector: **[REDACTED]**

Results Summary	Freq.	Date of Notification						
		Database	Insp	Phone	Insp	Writing	Insp	2 nd Insp

Report Summary			
Case Type	Date	Insp	2 nd Insp
ECI, CNI, SLI, VMD	20/03/2023		

FISH HEALTH INSPECTORATE VISIT REPORT

SUMMARY FOR INFORMATION OF SITE OPERATOR

BUSINESS No	FB0119	DATE OF VISIT	15/03/2023
SITE No	FS0859	SITE NAME	Port Na Cro
CASE No	20230090	INSPECTOR	██████████

Inspection under the Aquatic Animal Health (Scotland) Regulations 2009

The above site was inspected, in accordance with the Aquatic Animal Health (Scotland) Regulations 2009.

All epidemiological units were inspected. On this occasion no samples were taken for disease analysis. The Inspector did not observe any clinical signs associated with the listed diseases as described in the Aquatic Animal Health (Scotland) Regulations 2009.

Records

The surveillance frequency category of the site was assessed as high. An inspection under the Aquatic Animal Health (Scotland) Regulations 2009 will be conducted annually. The category of the site will be reassessed on a routine basis and updated as required.

The information required for the public record of aquaculture production businesses regarding this site was verified and where necessary updated. The following records were also inspected to ensure that the conditions of authorisation for your Aquaculture Production Business (APB) are being met:

Aquaculture animal and aquaculture animal product movement records were inspected and appeared to be adequately maintained.

Mortality records were inspected and found to be adequately maintained.

Mortality levels had exceeded the reporting criteria since the last inspection and had been reported to the Fish Health Inspectorate as required.

Reports detailing the results of animal health surveillance carried out by or on behalf of the business and/or Marine Scotland were available for inspection.

The biosecurity measures plan for the site was inspected and found to be adequately maintained and implemented.

Inspection under the Animals and Animal Products (Examination for Residues and Maximum Residue Limits) (England and Scotland) Regulations 2015

Medicine records were inspected and found to be adequately maintained.

Samples were taken to be analysed for veterinary residues.

Inspection under the Aquaculture and Fisheries (Scotland) Act 2007

The site was also inspected in accordance with the Aquaculture and Fisheries (Scotland) Act 2007, as amended, with respect to section 3 regarding parasites (sea lice), section 4A regarding fish farm management agreements and statements and section 5 regarding containment and escapes.

On this occasion the site was found to be satisfactory with regards to parasites, fish farm management agreements and statements and containment and escapes.

Please contact myself or the duty inspector should you require any further information or have any queries regarding this report.

Signed:



Date: 20/03/2023

Fish Health Inspector

The Fish Health Inspectorate Service Charter detailing standards of service is available on the Marine Scotland website at <https://www.gov.scot/publications/fish-health-inspectorate-service-charter/>

Case No: Date of visit:

Time spent on site: Main Inspector:

Site No: Site Name:
Business No: Business Name:

Case Types: 1 2 3 4 5 6

Water Temp (°C): Thermometer No: FHI 045 completed

Observations: Region: ST Water type: F CoGP MA:

Dead/weak/abnormally behaving fish present? If yes, see additional information/clinical score sheet.
Clinical signs of disease observed? If yes, see additional information/clinical score sheet.
Gross pathology observed? If yes, see additional information/clinical score sheet.
Diagnostic samples taken?

UNI/REG only - if unable to carry out intended visit detail reason below:

Additional Case Information:

Site consists of 2 separate units with each unit containing 8 tanks. Avg. weight in unit 2 is 66g, while 98g in unit 1.

Fish consist of Stofnfiskur and Aquagen origin. Fish observed in tanks looking good and healthy with no moribund or lethargic fish observed. Fish removed for vmd sampling showed no signs of disease both externally and upon internal examination.

Case No: **2023-0091** Site No: **FS1328**

Date of Visit: **14/03/2023** Inspector(s): **[REDACTED]**

Registration/Authorisation Details

- 1. Business/site details summary checked by site representative? Y
- 2. Changes made to details? N

Site Details (include cleaner fish for all sections)

Total No facilities	16	Facilities stocked	16	No facilities inspected	16
Species	SAL				
Age group	2022				
No Fish	2,001,992				
Mean Fish Wt	66.6-98.5g				
Next Fallow Date (Site)	May 2023	Next Input Date (Site)	May/June 2023		
Recent (last 4 wks) disease problems?		N	Any escapes (since last visit)?		N
If yes, detail:	[REDACTED]				

Movement Records

- 1. Movement records available for inspection? Y
- 2. Date of last inspection: **22/02/2022**
- 3. Are records complete and correctly entered? Y
- 4. Are movement records available for dead fish and waste? Y
- 5. Are records complete and correctly entered? Y
- 6. Are health certificates for introductions (outwith GB) available? N/A

Transport Records

- 1. Are any movements carried out by (or on behalf) of the business (not using a STB)?
- If yes, is there a system in place for maintenance of transportation records?

Mortality Records

- 1. Mortality records available for inspection? Y
- 2. How are mortalities disposed of? **Ensiled - on site**
- If other detail: **[REDACTED]**
- 3. Mortality records complete and correctly entered? Y
- 4. Recent mortality (last 4 wks): **Wk 10 - 105 (0.005%), wk 9 - 34 (0.002%), wk 8 - 54 (0.003%), wk 7 - 136 (0.007%)**
- 5. Evidence of recent increased/atypical mortalities? N
- If yes, facility nos/no mortality per facility/no stock per facility/reason: **[REDACTED]**
- 6. Any other peaks in mortality during period checked? N
- If yes, detail: **[REDACTED]**
- 7. Have increased (unexplained) mortalities been reported to vet or FHI? N/A
- If yes, detail action: **[REDACTED]**
- 8. Have 'mortality events' been reported to FHI? If no, enter details on mortality events sheet. N/A

Treatments and Medicines Records

1. Recent treatments (see comment)?	<input type="checkbox"/>	Y
If yes, detail:	T.M.S.	
If other, detail:		
2. Medicines records available for inspection?	<input type="checkbox"/>	Y
3. Are records complete and correctly entered?	<input type="checkbox"/>	Y
4. Are fish in a withdrawal period?	<input type="checkbox"/>	Y
5. If yes, what treatment(s)?	T.M.S.	
If other, detail:		
6. Are medicines stored appropriately?	<input type="checkbox"/>	Y

Biosecurity Records

1. Biosecurity records available for inspection?	<input type="checkbox"/>
2. Has the manner and frequency of mortality removal, recording and safe disposal been considered?	<input type="checkbox"/>
3. Has the manner and period in which the APB will notify Scottish Ministers or veterinary professional of any <i>increased (unexplained)</i> mortality at the site been included?	<input type="checkbox"/>
4. Has the action that will be taken in the event that the presence or suspicion of the presence of a listed disease is detected been included and <i>how</i> and <i>when</i> that will be notified to Scottish Ministers?	<input type="checkbox"/>
5. Has the health status of aquaculture animals being stocked on the farm site been covered (equal or higher health status, certification if required)?	<input type="checkbox"/>
6. Have the husbandry and biosecurity measures implemented between each epidemiological unit to minimise transmission of disease been covered (movement of staff, visitors, equipment, live or dead fish etc.)?	<input type="checkbox"/>
7. Is documentation available regarding the measures in place to maintain the physical containment of aquaculture animals held on site?	<input type="checkbox"/>
8. Have the biosecurity procedures been adequately implemented on site?	<input type="checkbox"/>
If no, detail:	

Results of Surveillance

1. Has any animal health surveillance been carried out by, or on behalf of, the business?	<input type="checkbox"/>
2. If yes, are results available for inspection?	<input type="checkbox"/>
3. Any significant results?	<input type="checkbox"/>
If yes, detail (if not detailed under recent disease problems).	

Records checked between:	22/02/2022 - 14/03/2023
--------------------------	-------------------------

Case no: Site No: Date of visit/
Sampling:

Priority samples: VI BA PA MG HI

Time sampling starts/ends: Inspector: VMD No.

Environmental conditions: 1 2 3 4 5

Summary samples HIST BA MG VI PA Total Samples

Add Fish/Pool - click

Pool/Fish No														
Fish nos	1-4	5-10	11-17	18-23	24-29	30-38	39-47	48-56	57-68	69-76	77-84	83-91		
Pool Group														
Species	SAL	SAL	SAL	SAL	SAL	SAL	SAL	SAL	SAL	SAL	SAL	SAL	SAL	SAL
Average weight	0.0985	0.0985	0.0985	0.0985	0.0985	0.0666	0.0666	0.0666	0.0666	0.0666	0.0666	0.0666	0.0666	0.0666
Sex	N/A	N/A	N/A	N/A	N/A	N/A	N/A	N/A	N/A	N/A	N/A	N/A	N/A	N/A
Water Type	FW	FW	FW	FW	FW	FW	FW	FW	FW	FW	FW	FW	FW	FW
Stock Origin	Barcaldine Pre-Smolt Unit (FS1327)	Barcaldine Pre-Smolt Unit (FS1327)	Barcaldine Pre-Smolt Unit (FS1327)	Barcaldine Pre-Smolt Unit (FS1327)	Barcaldine Pre-Smolt Unit (FS1327)	Barcaldine Pre-Smolt Unit (FS1327)	Barcaldine Pre-Smolt Unit (FS1327)	Barcaldine Pre-Smolt Unit (FS1327)	Barcaldine Pre-Smolt Unit (FS1327)	Barcaldine Pre-Smolt Unit (FS1327)	Barcaldine Pre-Smolt Unit (FS1327)	Barcaldine Pre-Smolt Unit (FS1327)	Barcaldine Pre-Smolt Unit (FS1327)	Barcaldine Pre-Smolt Unit (FS1327)
	Facility No	E1-1	E1-2	E1-6	E1-7	E1-8	E2-1	E2-2	E2-3	E2-4	E2-5	E2-6	E2-7	

03/2023 Additional Sample Information:
 Fish euthanised with TMS.

Total Tests assigned

92-100															
SAL															
0.0666															
N/A															
FW															
Barcaldine Pre-Smolt Unit (FS1327)															
E2-8															

Site No: FS1328

Case No: 2023-0091

Nature of non-compliance:

Action taken (FHI):

Non-compliance relevant to (delete): VirologyMolGen/Bacteriology/Histology/Parasitology

Case No: **2023-0091**

Date of visit: **14/03/2023**

Site No: **FS1328**

Inspector: **[Redacted]**

Results Summary	Freq.	Date of Notification						
		Database	Insp	Phone	Insp	Writing	Insp	2 nd Insp

Report Summary			
Case Type	Date	Insp	2 nd Insp
VMD	20/03/2023		

FISH HEALTH INSPECTORATE VISIT REPORT

SUMMARY FOR INFORMATION OF SITE OPERATOR

BUSINESS No	FB0125	DATE OF VISIT	14/03/2023
SITE No	FS1328	SITE NAME	Barcaldine Smolt Unit
CASE No	20230091	INSPECTOR	[REDACTED]

Inspection under the Animals and Animal Products (Examination for Residues and Maximum Residue Limits) (England and Scotland) Regulations 2015

The above site was visited in accordance with the Animals and Animal Products (Examination for Residues and Maximum Residue Limits) (England and Scotland) Regulations 2015.

Samples were taken to be analysed for veterinary residues.

The Inspector did not observe any clinical signs associated with the listed diseases as described in the Aquatic Animal Health (Scotland) Regulations 2009.

Records

The information required for the public record of aquaculture production businesses regarding this site was verified and where necessary updated.

Medicine records were inspected and found to be adequately maintained.

Aquaculture animal and aquaculture animal product movement records were inspected and appeared to be adequately maintained.

Mortality records were inspected and found to be adequately maintained.

Please contact myself or the duty inspector should you require any further information or have any queries regarding this report.

Signed: [REDACTED]

Fish Health Inspector

Date: 20/03/2023

The Fish Health Inspectorate Service Charter detailing standards of service is available on the Marine Scotland website at <https://www.gov.scot/publications/fish-health-inspectorate-service-charter/>

R20

Case No: 2023-0092 Date of visit: 06/03/2023

Time spent on site: 2h Main Inspector: [Redacted]

Site No: FS1269 Site Name: Lochailort Recirculation Hatchery
Business No: FB0119 Business Name: Mowi Scotland Ltd

Case Types: 1 MOV 2 [] 3 [] 4 [] 5 [] 6 []

Water Temp (°C): [] Thermometer No: [] FHI 045 completed []

Observations: Region: HI Water type: F CoGP MA

Dead/weak/abnormally behaving fish present? [n] If yes, see additional information/clinical score sheet.
Clinical signs of disease observed? [n] If yes, see additional information/clinical score sheet.
Gross pathology observed? [n] If yes, see additional information/clinical score sheet.
Diagnostic samples taken? [n]

UNI/REG only - if unable to carry out intended visit detail reason below:
[Redacted]

Additional Case Information:

Accompanied an OV to conduct an export inspection of two separate loads of 13000 salmon smolts for France. No issues to note, OV completed and issued the health certificates (MS/2023/0013 and 0014) following inspection of stock and disinfection certificates.

Case No: 2023-0092

Date of visit: 06/03/2023

Site No: FS1269

Inspector: [Redacted]

Results Summary	Freq.	Date of Notification						
		Database	Insp	Phone	Insp	Writing	Insp	2 nd Insp

Report Summary			
Case Type	Date	Insp	2 nd Insp
MOV	15/03/2023		

FISH HEALTH INSPECTORATE VISIT REPORT

SUMMARY FOR INFORMATION OF SITE OPERATOR

BUSINESS No	FB0119	DATE OF VISIT	06/03/2023
SITE No	FS1269	SITE NAME	Lochailort Recirculation Hatchery
CASE No	20230092	INSPECTOR	[REDACTED]

Inspection for export

The above site was visited and two consignments of Atlantic salmon smolts for export to France were inspected. Two health certificates were issued which must travel with the consignment to the destination.

Please contact myself or the duty inspector should you require any further information or have any queries regarding this report.

Signed:



Date: 15/03/2023

Fish Health Inspector

The Fish Health Inspectorate Service Charter detailing standards of service is available on the Marine Scotland website at <https://www.gov.scot/publications/fish-health-inspectorate-service-charter/>

Case No: Date of visit:

Time spent on site: Main Inspector:

Site No: Site Name:
Business No: Business Name:

Case Types: 1 2 3 4 5 6

Water Temp (°C): Thermometer No: FHI 045 completed

Observations: Region: HI Water type: S CoGP MA M-34

Dead/weak/abnormally behaving fish present? If yes, see additional information/clinical score sheet.
Clinical signs of disease observed? If yes, see additional information/clinical score sheet.
Gross pathology observed? If yes, see additional information/clinical score sheet.
Diagnostic samples taken?

UNI/REG only - if unable to carry out intended visit detail reason below:

Additional Case Information:

No peaks in salmon mortality for period checked. Lumpfish peaks in mortality 2022 wk 49 94769 (53.13%) storm damage. Also some elevated mortalities post input. 2023 wk 7 2109 (1.99%) storm damage, runts and without diagnosis. Wk 8 1478 (1.43%) storm damage, runts and without diagnosis.

The lumpfish mortality (53.13%) was following three days of severe storms, no issues with the salmon. All pens affected. No issues prior to this with significant lumpfish mortalities. No issues occurred due to storms since. This mortality event will be referred to APHA.

Peroxide treatments for AGD in three pens on the 13th Feb (small fish). Whole site beginning of December 2022 and 12 January 2023.

Bird nets have been adapted with smaller mesh around the base is attached to the net collar to prevent seal access.

Morts removed by ROV FOOVER on a daily basis. Double based nets.

Some runts observed in two pens.

No wrasse imports from Ireland since the last inspection but this is likely to continue this cycle so surveillance frequency will remain high.

Case No: **2023-0093** Site No: **FS0599**
 Date of Visit: **07/03/2023** Inspector(s): **[REDACTED]**

Registration/Authorisation Details

- 1. Business/site details summary checked by site representative? **Y**
- 2. Changes made to details? **Y**

Site Details (include cleaner fish for all sections)

Total No facilities	16	Facilities stocked	16	No facilities inspected	16
Species	SAL LUM				
Age group	Q4	2022/2023			
No Fish	1,143,059	102,191			
Mean Fish Wt	1.013kg	N/A			
Next Fallow Date (Site)	June 24		Next Input Date (Site)	Oct 2024	
Recent (last 4 wks) disease problems?		Y	Any escapes (since last visit)?		N
If yes, detail:	background AGD				

Movement Records

- 1. Movement records available for inspection? **Y**
- 2. Date of last inspection: **23/03/2022**
- 3. Are records complete and correctly entered? **Y**
- 4. Are movement records available for dead fish and waste? **Y**
- 5. Are records complete and correctly entered? **Y**
- 6. Are health certificates for introductions (outwith GB) available? **N/A**

Transport Records

- 1. Are any movements carried out by (or on behalf) of the business (not using a STB)? **N**
- If yes, is there a system in place for maintenance of transportation records? **[REDACTED]**

Mortality Records

- 1. Mortality records available for inspection? **Y**
- 2. How are mortalities disposed of? **Ensiled - on site**
- If other detail: **[REDACTED]**
- 3. Mortality records complete and correctly entered? **Y**
- 4. Recent mortality (last 4 wks): **SAL 2348/site/last four weeks, poor performers, lumpfish 4920/site last four weeks attributed to storm damage/runts and without diagnosis**
- 5. Evidence of recent increased/atypical mortalities? **N**
- If yes, facility nos/no mortality per facility/no stock per facility/reason: **[REDACTED]**
- 6. Any other peaks in mortality during period checked? **Y**
- If yes, detail: **lumpfish see additional info**
- 7. Have increased (unexplained) mortalities been reported to vet or FHI? **N/A**
- If yes, detail action: **[REDACTED]**
- 8. Have 'mortality events' been reported to FHI? If no, enter details on mortality events sheet. **N/A**

Treatments and Medicines Records

1. Recent treatments (see comment)?	<input type="checkbox"/>	Y
If yes, detail:	Peroxide TMS	
If other, detail:		
2. Medicines records available for inspection?	<input type="checkbox"/>	Y
3. Are records complete and correctly entered?	<input type="checkbox"/>	Y
4. Are fish in a withdrawal period?	<input type="checkbox"/>	Y
5. If yes, what treatment(s)?	<input type="checkbox"/>	TMS
If other, detail:		
6. Are medicines stored appropriately?	<input type="checkbox"/>	Y

Biosecurity Records

1. Biosecurity records available for inspection?	<input type="checkbox"/>	Y
2. Has the manner and frequency of mortality removal, recording and safe disposal been considered?	<input type="checkbox"/>	Y
3. Has the manner and period in which the APB will notify Scottish Ministers or veterinary professional of any <i>increased (unexplained)</i> mortality at the site been included?	<input type="checkbox"/>	Y
4. Has the action that will be taken in the event that the presence or suspicion of the presence of a listed disease is detected been included and <i>how</i> and <i>when</i> that will be notified to Scottish Ministers?	<input type="checkbox"/>	Y
5. Has the health status of aquaculture animals being stocked on the farm site been covered (equal or higher health status, certification if required)?	<input type="checkbox"/>	Y
6. Have the husbandry and biosecurity measures implemented between each epidemiological unit to minimise transmission of disease been covered (movement of staff, visitors, equipment, live or dead fish etc.)?	<input type="checkbox"/>	Y
7. Is documentation available regarding the measures in place to maintain the physical containment of aquaculture animals held on site?	<input type="checkbox"/>	Y
8. Have the biosecurity procedures been adequately implemented on site?	<input type="checkbox"/>	Y
If no, detail:		

Results of Surveillance

1. Has any animal health surveillance been carried out by, or on behalf of, the business?	<input type="checkbox"/>	Y
2. If yes, are results available for inspection?	<input type="checkbox"/>	Y
3. Any significant results?	<input type="checkbox"/>	Y
If yes, detail (if not detailed under recent disease problems).	AGD	

Records checked between:	23/3/2022 to 7/3/2023
--------------------------	-----------------------

Case no: Site No: Date of visit/
Sampling:

Priority samples: VI BA PA MG HI

Time sampling starts/ends: Inspector: VMD No.

Environmental conditions: 1 2 3 4 5

Summary samples HIST BA MG VI PA Total Samples

Add Fish/Pools - click

Pool/Fish No												
Fish nos	1	2	3	4	5							
Pool Group												
Species	SAL	SAL	SAL	SAL	SAL							
Average weight	1kg	1kg	1kg	1kg	1kg							
Sex	N/A	N/A	N/A	N/A	N/A							
Water Type	SW	SW	SW	SW	SW							
Stock Details		Loch Lochy	Glenfinnan	Loch Lochy	Loch Lochy	Loch Lochy						
	Stock Origin											
Facility No	11	1	15	14	16							

03/2023 Additional Sample Information:

Total Tests assigned

Case Number:	2023-0093	Site No:	FS0599	Insp:		
Date of Visit	07/03/2023	No of movements/supp./dest.			Score	
Live fish movements		0	1-5	6-10	>10	
Movements on (from out with GB) of susceptible species	Frequency of movements on from equivalent MS	0	5	10	14	10
	Frequency of movements on from equivalent zone or compartment including third country	0	9	18	26	
	Number of suppliers	0	5	10	14	5
Movements off	Frequency of movements off	0	3	6	10	10
	Number of destinations	0	3	6	10	3
Exposure via water	Site contacts	0	1-5	6-10		
Water contacts with other farms (holding species susceptible to same diseases)	Farm is protected (secure water supply through disinfection or borehole)	0				
	Farm is on-line or in a coastal zone with category I farms upstream or within 1 tidal excursion	1	2	4		2
	Farm is on-line or in a coastal zone with category III farms upstream or within 1 tidal excursion	1	3	6		
	Farm is on-line or in a coastal zone with category V farms upstream or within 1 tidal excursion	1	4	8		
Management practices		None	Secure	Unsecure		
Water contacts with processors	Any processing plant discharging into adjacent waters	0	1	2		1
On farm processing within the rules of the directive	No on farm processing	0				0
	Processing own fish (re-cycling risk)	1				
	Processing fish from MS of equivalent status	2				
	Processing fish from zone or compartment of equivalent status	4				
	Processing fish from Category III farm	8				
	Processing fish from Category V farm	10				
Disposal of fish and fish by-products	Site's own waste only processed.	0				0
	Common processes with other farms	3				
	Collection point for waste from other farms	5				
Use of unpasteurised feeds	No feeding of unpasteurised feed	0				0
	Feeding unpasteurised feed	5				
Biosecurity	Number of sites	1	2 or 3	≥ 4		
Contacts with other sites	Sites operating from single shorebase	0	1	2		0
	Sites sharing staff and equipment	0	1	2		
Disinfection of equipment between sites, use of footbaths etc	Yes	0				0
	No	1				
CoGP/Regulator						
Practices in accordance with regulator or industry code of practice	Yes	0				0
	No	3				
Platform access to cages	Yes	0				0
	No	2				
Total Rank					31	HIGH

Case No: **2023-0093**

Site No: **FS0599**

Sea Lice Inspection (Seawater Sites Only)

- 1. Has the site experienced sea lice problems in the previous 4 years?
- 2. Is the CoGP Farm Management Area (or equivalent) fallowed synchronously on a single year class basis?
- 3. Does the site have access to a range of licenced in-feed and bath sea lice medications (including deltamethrin, azamethiphos and emamectin benzoate) as well as access to suitable biological and/or mechanical control measures, and can these be deployed in a reasonable period of time?
- 4. Is there a signed documented farm management agreement or statement relevant to the site and CoGP Farm Management Area (or equivalent)?
- 5. Are sea lice count records available for inspection? (Legal SSI, CoGP Annex 6)
- 6. Do records adequately reflect the required standard specified in the SSI and the CoGP? (Legal SSI, CoGP Annex 6)
- 7. Are sea lice (*L. salmonis*) record levels below the suggested criteria for treatment in the CoGP during the period that records are inspected? (CoGP Annex 6)
- 8. Have average adult female sea lice (*L. salmonis*) numbers per fish been at a level of 3 or above (prior to w/b 10/6/19) or 2 or above (from w/b 10/6/19) during the period that records are inspected?
- If yes, have these been reported to the Fish Health Inspectorate? If no, FHI see comment.
- 9. Is *C. elongatus* infestation at a level which is considered to cause significant welfare problems? (CoGP 4.3.81, 5.3.50)
- 10. Have therapeutic treatments been administered or other actions taken when *L. salmonis* levels have exceeded the suggested criteria for treatment or where *C. elongatus* is considered to have welfare implications? (CoGP 4.3.82, 5.3.51)
- 11. Has any other action been taken (where applicable)?
- 12. Have therapeutic treatments or the actions taken had a significant impact upon the lice levels recorded?
- 13. Are treatments, where conducted, carried out in cooperation between participating farms?
- 14. Is there a harvesting strategy for the site, where fewer populations or part populations are held without treatment for sea lice?
- 15. Is there a site specific written lice management procedure with waypoints describing set actions to deal with recognised scenarios during the escalation of a sea lice infestation?
- 16. Do the sea lice levels observed on stocks reflect sea lice count data? If no please detail reasons.

Containment Inspection

- 1. Has the site experienced equipment damage due to predators in the current or previous production cycles?
- 2. Are measures in place to mitigate against the predation experienced on site? (Detail below)

Sapphire nets Pole mounted top nets Top nets secured to the nets to prevent seal access

If other, detail below:

No feed left out. Wildlife diary kept. Double base nets. Use of ROV FOOVER for mort removal. Tensioned nets

- 3. Have escape incidents or events been experienced on or in the vicinity of the site since the last FHI inspection?
- If Yes proceed with questions 4 – 9. If No skip to question 10
- 4. Have these been reported to Scottish Ministers?
- 5. Have these been reported to local DSFB forthwith (where they exist)? (CoGP – 4.4.37, 5.4.17)
- 6. Have these been reported to the SSPO and local fisheries trusts forthwith (where they exist)? (CoGP – 4.4.37, 5.4.17)
- 7. Were methods (if any) used to recover escapees? If yes give detail
- 8. If gill nets were deployed was this action agreed with local wild fish interests and was permission given by Scottish Ministers? (Legal, CoGP – 4.4.38, 5.4.18)
- 9. What action was taken to prevent and minimise the risk of further escapes? (Not covered in code but could be considered under satisfactory measures of the Act)
- 10. Is the site inspected as satisfactory with regards to containment? If no, please detail reason(s)

Case No: 2023-0093

Site No: FS0599

Date of Visit: 07/03/2023

Inspector: [REDACTED]

Point of Compliance

1. Is the farm under inspection located within a farm management area?

If N, no further questions require completion.

Points of Compliance for Both Farm Management Agreements and Statements

2. Has a current farm management agreement or statement (FMAg/S) been prepared?

3. Is the current FMAg/S available for inspection?

4. Does the FMAg/S identify the relevant farm management area?

5. Does the FMAg/S identify the fish farm site(s) to which it applies?

6. Does the FMAg/S identify the date of commencement of the agreement or statement?

7. Does the FMAg/S identify the date of review?

Arrangements for Fish Health Management

8. Does the FMAg/S identify the minimum health standards for the stocks to be introduced to the area or farm?

9. Does the FMAg/S identify the vaccination requirements for stocks held in the area or farm?

10. Does the FMAg/S identify the species of fish which may be stocked into the area or farm?

11. Does the FMAg/S identify the maximum stocking density of any pen on any farm in the area or the individual farm?

12. Does the FMAg/S identify the arrangements for the storage and disposal of any dead fish from any fish farm in the area or the individual farm?

Arrangements for The Management of Sea Lice

13. Does the FMAg/S identify arrangements for the sharing of data on sea lice numbers and treatments?

14. Does the FMAg/S identify the availability and the use of medicines on farms covered by the agreement of statement?

15. Does the FMAg/S identify any requirements for the sensitivity testing of available treatments for sea lice on farms in the area or individual farms?

16. Does the FMAg/S identify the circumstances under which biological controls and cleaner fish are to be used on farms in the area or individual farms?

17. Does the FMAg/S identify the arrangements for synchronous treatments on farms within the area?

Live Fish Movements

18. Does the FMAg/S identify the circumstances when live fish may be introduced or removed from the area or farm?

19. Does the FMAg/S identify the arrangements for the movement of live fish on and off sites in the area or individual farms?

Harvesting

20. Does the FMAg/S identify acceptable harvest practices on farms in the area or individual farms?

Fallowing

21. Does the FMAg/S identify the dates by which the area or individual farm will be fallow and the earliest date when a farm or area may be restocked?

22. Does the FMAg/S identify whether one or more year classes may be stocked onto sites covered by the agreement or statement?

23. Does the FMAg/S identify whether broodstock or potential broodstock are to be kept on any site covered by the agreement or statement?

Point of Compliance for Farm Management Agreements Only

24. Does the farm management agreement include arrangements for persons to become, or cease to be, parties to the agreement?

Management and operation

25. Is the fish farm being managed and operated in accordance with the agreement or statement?

26. What is the version no/date of issue of the FMAg/S?



Case No: 2023-0093

Date of visit: 07/03/2023

Site No: FS0599

Inspector: [Redacted]

Results Summary	Freq.	Date of Notification						
		Database	Insp	Phone	Insp	Writing	Insp	2 nd Insp

Report Summary			
Case Type	Date	Insp	2 nd Insp
ECI,CNI,SLI,VMD	15/03/2023		

FISH HEALTH INSPECTORATE VISIT REPORT

SUMMARY FOR INFORMATION OF SITE OPERATOR

BUSINESS No	FB0119	DATE OF VISIT	07/03/2023
SITE No	FS0599	SITE NAME	MacLean's Nose
CASE No	20230093	INSPECTOR	[REDACTED]

Inspection under the Aquatic Animal Health (Scotland) Regulations 2009

The above site was inspected, in accordance with the Aquatic Animal Health (Scotland) Regulations 2009.

All epidemiological units were inspected. On this occasion no samples were taken for disease analysis. The Inspector did not observe any clinical signs associated with the listed diseases as described in the Aquatic Animal Health (Scotland) Regulations 2009.

Records

The surveillance frequency category of the site was assessed as high. An inspection under the Aquatic Animal Health (Scotland) Regulations 2009 will be conducted annually. The category of the site will be reassessed on a routine basis and updated as required.

The information required for the public record of aquaculture production businesses regarding this site was verified and where necessary updated. The following records were also inspected to ensure that the conditions of authorisation for your Aquaculture Production Business (APB) are being met:

Aquaculture animal and aquaculture animal product movement records were inspected and appeared to be adequately maintained.

Mortality records were inspected and found to be adequately maintained.

No mortality levels exceeding the reporting criteria have been recorded since the last inspection.

Reports detailing the results of animal health surveillance carried out by or on behalf of the business and/or Marine Scotland were available for inspection.

The biosecurity measures plan for the site was inspected and found to be adequately maintained and implemented.

Inspection under the Animals and Animal Products (Examination for Residues and Maximum Residue Limits) (England and Scotland) Regulations 2015

Medicine records were inspected and found to be adequately maintained.

R25

UKAS accredited testing laboratory No. 1964
Marine Laboratory, 375 Victoria Road, Aberdeen, AB11 9DB
Tel - 0131 244 3498 Email - ms.fishhealth@gov.scot
Website - <https://www.gov.scot/policies/fish-health-inspectorate/>

Samples were taken to be analysed for veterinary residues.

Inspection under the Aquaculture and Fisheries (Scotland) Act 2007

The site was also inspected in accordance with the Aquaculture and Fisheries (Scotland) Act 2007, as amended, with respect to section 3 regarding parasites (sea lice), section 4A regarding fish farm management agreements and statements and section 5 regarding containment and escapes.

On this occasion the site was found to be satisfactory with regards to parasites, fish farm management agreements and statements and containment and escapes.

Please contact myself or the duty inspector should you require any further information or have any queries regarding this report.

Signed:



Date: 15/03/2023

Fish Health Inspector

The Fish Health Inspectorate Service Charter detailing standards of service is available on the Marine Scotland website at <https://www.gov.scot/publications/fish-health-inspectorate-service-charter/>

Case No: 2023-0094 Date of visit: 08/03/2023

Time spent on site: 4.5h Main Inspector: [Redacted]

Site No: FS0212 Site Name: Invasion Bay
Business No: FB0119 Business Name: Mowi Scotland Ltd

Case Types: 1 ECI 2 CNI 3 SLA 4 VMD 5 [] 6 []

Water Temp (°C): 8.8 Thermometer No: T173 FHI 045 completed []

Observations: Region: HI Water type: S CoGP MA: M-34

Dead/weak/abnormally behaving fish present? Y If yes, see additional information/clinical score sheet.
Clinical signs of disease observed? N If yes, see additional information/clinical score sheet.
Gross pathology observed? N If yes, see additional information/clinical score sheet.
Diagnostic samples taken? N

UNI/REG only - if unable to carry out intended visit detail reason below:
[Redacted]

Additional Case Information:

elevated mortalities 2022 wk 45 6767 (1.44%) mainly AGD but some runts and seals. Wk 49 21825 (4.78%) mainly AGD, some poor performers, runts and seals. Wrasse wk 48 1003 (4.12%) wounds/fin damage wk 49 737 (3.16%) fin damage/wounds and handling, wk 50 718 (3.18%) handling fin damage/wounds.

Stock were transferred on from Loch Harport due to issues in the area with jellyfish.

No wrasse imports from Ireland since the last inspection but this is likely to continue this cycle so surveillance frequency will remain high.

Case No: Site No:

Date of Visit: Inspector(s):

Registration/Authorisation Details

1. Business/site details summary checked by site representative?

2. Changes made to details?

Site Details (include cleaner fish for all sections)

Total No facilities	<input type="text" value="18"/>	Facilities stocked	<input type="text" value="18"/>	No facilities inspected	<input type="text" value="18"/>
Species	<input type="text" value="SAL LUM"/>	WRA	<input type="text" value=""/>	<input type="text" value=""/>	<input type="text" value=""/>
Age group	<input type="text" value="2022 q2"/>	<input type="text" value="2023"/>	<input type="text" value="2022"/>	<input type="text" value=""/>	<input type="text" value=""/>
No Fish	<input type="text" value="424,848"/>	<input type="text" value="47,000"/>	<input type="text" value="18,970"/>	<input type="text" value=""/>	<input type="text" value=""/>
Mean Fish Wt	<input type="text" value="2.26kg"/>	<input type="text" value="N/A"/>	<input type="text" value="N/A"/>	<input type="text" value=""/>	<input type="text" value=""/>
Next Fallow Date (Site)	<input type="text" value="September 2023"/>		Next Input Date (Site)	<input type="text" value="October/November"/>	
Recent (last 4 wks) disease problems?	<input type="text" value="N"/>		Any escapes (since last visit)?	<input type="text" value="N"/>	
If yes, detail:	<input type="text" value=""/>				

Movement Records

1. Movement records available for inspection?

2. Date of last inspection:

3. Are records complete and correctly entered?

4. Are movement records available for dead fish and waste?

5. Are records complete and correctly entered?

6. Are health certificates for introductions (outwith GB) available?

Transport Records

1. Are any movements carried out by (or on behalf) of the business (not using a STB)?

If yes, is there a system in place for maintenance of transportation records?

Mortality Records

1. Mortality records available for inspection?

2. How are mortalities disposed of?

If other detail:

3. Mortality records complete and correctly entered?

4. Recent mortality (last 4 wks):

5. Evidence of recent increased/atypical mortalities?

If yes, facility nos/no mortality per facility/no stock per facility/reason:

6. Any other peaks in mortality during period checked?

If yes, detail:

7. Have increased (unexplained) mortalities been reported to vet or FHI?

If yes, detail action:

8. Have 'mortality events' been reported to FHI? If no, enter details on mortality events sheet.

Treatments and Medicines Records

1. Recent treatments (see comment)?	<input type="checkbox"/>	Y
If yes, detail:	TMS	
If other, detail:		
2. Medicines records available for inspection?	<input type="checkbox"/>	Y
3. Are records complete and correctly entered?	<input type="checkbox"/>	Y
4. Are fish in a withdrawal period?	<input type="checkbox"/>	Y
5. If yes, what treatment(s)?	TMS	
If other, detail:		
6. Are medicines stored appropriately?	<input type="checkbox"/>	Y

Biosecurity Records

1. Biosecurity records available for inspection?	<input type="checkbox"/>	y
2. Has the manner and frequency of mortality removal, recording and safe disposal been considered?	<input type="checkbox"/>	y
3. Has the manner and period in which the APB will notify Scottish Ministers or veterinary professional of any <i>increased (unexplained)</i> mortality at the site been included?	<input type="checkbox"/>	y
4. Has the action that will be taken in the event that the presence or suspicion of the presence of a listed disease is detected been included and <i>how</i> and <i>when</i> that will be notified to Scottish Ministers?	<input type="checkbox"/>	y
5. Has the health status of aquaculture animals being stocked on the farm site been covered (equal or higher health status, certification if required)?	<input type="checkbox"/>	y
6. Have the husbandry and biosecurity measures implemented between each epidemiological unit to minimise transmission of disease been covered (movement of staff, visitors, equipment, live or dead fish etc.)?	<input type="checkbox"/>	y
7. Is documentation available regarding the measures in place to maintain the physical containment of aquaculture animals held on site?	<input type="checkbox"/>	Y
8. Have the biosecurity procedures been adequately implemented on site?	<input type="checkbox"/>	Y
If no, detail:		

Results of Surveillance

1. Has any animal health surveillance been carried out by, or on behalf of, the business?	<input type="checkbox"/>	Y
2. If yes, are results available for inspection?	<input type="checkbox"/>	Y
3. Any significant results?	<input type="checkbox"/>	Y
If yes, detail (if not detailed under recent disease problems).	Moritella, PD, AGD and Tenbaculum identified in December 2022	

Records checked between:	24/3/2022 to 8/3/2023
--------------------------	-----------------------

Case no: Site No: Date of visit/
Sampling:

Priority samples: VI BA PA MG HI

Time sampling starts/ends: Inspector: VMD No.

Environmental conditions: 1 2 3 4 5

Summary samples HIST BA MG VI PA Total Samples

Add Fish/Pools - click

Pool/Fish No												
Fish nos	1	2	3	4								
Pool Group												
Species	SAL	SAL	SAL	SAL								
Average weight	2.2kg	2.2kg	2.2kg	2.2kg								
Sex	N/A	N/A	N/A	N/A								
Water Type	SW	SW	SW	SW								
Stock Details		Loch Harport	Loch Harport	Loch Harport	Loch Harport							
	Stock Origin											
Facility No	15	16	17	18								

03/2023 Additional Sample Information:

--	--

0	Total Tests assigned	0
---	----------------------	---

Case Number:	2023-0094	Site No:	FS0212	Insp:		
Date of Visit	08/03/2023	No of movements/supp./dest.			Score	
Live fish movements		0	1-5	6-10	>10	
Movements on (from out with GB) of susceptible species	Frequency of movements on from equivalent MS	0	5	10	14	10
	Frequency of movements on from equivalent zone or compartment including third country	0	9	18	26	
	Number of suppliers	0	5	10	14	5
Movements off	Frequency of movements off	0	3	6	10	10
	Number of destinations	0	3	6	10	3
Exposure via water	Site contacts	0	1-5	6-10		
Water contacts with other farms (holding species susceptible to same diseases)	Farm is protected (secure water supply through disinfection or borehole)	0				
	Farm is on-line or in a coastal zone with category I farms upstream or within 1 tidal excursion	1	2	4		1
	Farm is on-line or in a coastal zone with category III farms upstream or within 1 tidal excursion	1	3	6		
	Farm is on-line or in a coastal zone with category V farms upstream or within 1 tidal excursion	1	4	8		
Management practices		None	Secure	Unsecure		
Water contacts with processors	Any processing plant discharging into adjacent waters	0	1	2		1
On farm processing within the rules of the directive	No on farm processing	0				
	Processing own fish (re-cycling risk)	1				
	Processing fish from MS of equivalent status	2				
	Processing fish from zone or compartment of equivalent status	4				
	Processing fish from Category III farm	8				
	Processing fish from Category V farm	10				
Disposal of fish and fish by-products	Site's own waste only processed.	0				0
	Common processes with other farms	3				
	Collection point for waste from other farms	5				
Use of unpasteurised feeds	No feeding of unpasteurised feed	0				0
	Feeding unpasteurised feed	5				
Biosecurity	Number of sites	1	2 or 3	≥ 4		
Contacts with other sites	Sites operating from single shorebase	0	1	2		0
	Sites sharing staff and equipment	0	1	2		
Disinfection of equipment between sites, use of footbaths etc	Yes	0				0
	No	1				
CoGP/Regulator						
Practices in accordance with regulator or industry code of practice	Yes	0				0
	No	3				
Platform access to cages	Yes	0				0
	No	2				
Total Rank					30	HIGH

Case No: 2023-0094

Site No: FS0212

Sea Lice Inspection (Seawater Sites Only)

1. Has the site experienced sea lice problems in the previous 4 years?
2. Is the CoGP Farm Management Area (or equivalent) followed synchronously on a single year class basis?
3. Does the site have access to a range of licenced in-feed and bath sea lice medications (including deltamethrin, azamethiphos and emamectin benzoate) as well as access to suitable biological and/or mechanical control measures, and can these be deployed in a reasonable period of time?
4. Is there a signed documented farm management agreement or statement relevant to the site and CoGP Farm Management Area (or equivalent)?
5. Are sea lice count records available for inspection? (Legal SSI, CoGP Annex 6)
6. Do records adequately reflect the required standard specified in the SSI and the CoGP? (Legal SSI, CoGP Annex 6)
7. Are sea lice (*L. salmonis*) record levels below the suggested criteria for treatment in the CoGP during the period that records are inspected? (CoGP Annex 6)
8. Have average adult female sea lice (*L. salmonis*) numbers per fish been at a level of 3 or above (prior to w/b 10/6/19) or 2 or above (from w/b 10/6/19) during the period that records are inspected?
If yes, have these been reported to the Fish Health Inspectorate? If no, FHI see comment.
9. Is *C. elongatus* infestation at a level which is considered to cause significant welfare problems? (CoGP 4.3.81, 5.3.50)
10. Have therapeutic treatments been administered or other actions taken when *L. salmonis* levels have exceeded the suggested criteria for treatment or where *C. elongatus* is considered to have welfare implications? (CoGP 4.3.82, 5.3.51)
11. Has any other action been taken (where applicable)?
12. Have therapeutic treatments or the actions taken had a significant impact upon the lice levels recorded?
13. Are treatments, where conducted, carried out in cooperation between participating farms?
14. Is there a harvesting strategy for the site, where fewer populations or part populations are held without treatment for sea lice?
15. Is there a site specific written lice management procedure with waypoints describing set actions to deal with recognised scenarios during the escalation of a sea lice infestation?
16. Do the sea lice levels observed on stocks reflect sea lice count data? If no please detail reasons.

Containment Inspection

1. Has the site experienced equipment damage due to predators in the current or previous production cycles? N
2. Are measures in place to mitigate against the predation experienced on site? (Detail below) Y

Tensioned nets,
 If other, detail below:

3. Have escape incidents or events been experienced on or in the vicinity of the site since the last FHI inspection? N
 If Yes proceed with questions 4 – 9. If No skip to question 10
4. Have these been reported to Scottish Ministers?
5. Have these been reported to local DSFB forthwith (where they exist)? (CoGP – 4.4.37, 5.4.17)
6. Have these been reported to the SSPO and local fisheries trusts forthwith (where they exist)? (CoGP – 4.4.37, 5.4.17)
7. Were methods (if any) used to recover escapees? If yes give detail
8. If gill nets were deployed was this action agreed with local wild fish interests and was permission given by Scottish Ministers? (Legal, CoGP – 4.4.38, 5.4.18)
9. What action was taken to prevent and minimise the risk of further escapes? (Not covered in code but could be considered under satisfactory measures of the Act)
10. Is the site inspected as satisfactory with regards to containment? If no, please detail reason(s) Y

Case No: 2023-0094

Site No: FS0212

Date of Visit: 08/03/2023

Inspector: [REDACTED]

Point of Compliance

1. Is the farm under inspection located within a farm management area?

If N, no further questions require completion.

Points of Compliance for Both Farm Management Agreements and Statements

2. Has a current farm management agreement or statement (FMAg/S) been prepared?

3. Is the current FMAg/S available for inspection?

4. Does the FMAg/S identify the relevant farm management area?

5. Does the FMAg/S identify the fish farm site(s) to which it applies?

6. Does the FMAg/S identify the date of commencement of the agreement or statement?

7. Does the FMAg/S identify the date of review?

Arrangements for Fish Health Management

8. Does the FMAg/S identify the minimum health standards for the stocks to be introduced to the area or farm?

9. Does the FMAg/S identify the vaccination requirements for stocks held in the area or farm?

10. Does the FMAg/S identify the species of fish which may be stocked into the area or farm?

11. Does the FMAg/S identify the maximum stocking density of any pen on any farm in the area or the individual farm?

12. Does the FMAg/S identify the arrangements for the storage and disposal of any dead fish from any fish farm in the area or the individual farm?

Arrangements for The Management of Sea Lice

13. Does the FMAg/S identify arrangements for the sharing of data on sea lice numbers and treatments?

14. Does the FMAg/S identify the availability and the use of medicines on farms covered by the agreement of statement?

15. Does the FMAg/S identify any requirements for the sensitivity testing of available treatments for sea lice on farms in the area or individual farms?

16. Does the FMAg/S identify the circumstances under which biological controls and cleaner fish are to be used on farms in the area or individual farms?

17. Does the FMAg/S identify the arrangements for synchronous treatments on farms within the area?

Live Fish Movements

18. Does the FMAg/S identify the circumstances when live fish may be introduced or removed from the area or farm?

19. Does the FMAg/S identify the arrangements for the movement of live fish on and off sites in the area or individual farms?

Harvesting

20. Does the FMAg/S identify acceptable harvest practices on farms in the area or individual farms?

Fallowing

21. Does the FMAg/S identify the dates by which the area or individual farm will be fallow and the earliest date when a farm or area may be restocked?

22. Does the FMAg/S identify whether one or more year classes may be stocked onto sites covered by the agreement or statement?

23. Does the FMAg/S identify whether broodstock or potential broodstock are to be kept on any site covered by the agreement or statement?

Point of Compliance for Farm Management Agreements Only

24. Does the farm management agreement include arrangements for persons to become, or cease to be, parties to the agreement?

Management and operation

25. Is the fish farm being managed and operated in accordance with the agreement or statement?

26. What is the version no/date of issue of the FMAg/S?

Case No: 2023-0094 Site No: FS0212

Date of visit: 08/03/2023 Inspector(s):

Point for consideration	Risk level	Satisfactory?	Requirement	Comments and advice given or action taken if necessary
-------------------------	------------	---------------	-------------	--

ENHANCED SEA LICE INSPECTION CHECKLIST

a. Inspection of sea lice records

1.1 Are sea lice count records available for inspection?	Medium	Y	CoGP 1.2.1, 1.2.2, Annex 6 SSI 1,2, SSI 1,2(g)	No missed counts in period checked
1.2 Do records adequately reflect the required standard specified in the SSI ¹ and the CoGP ² ? (Counts should be weekly, record the person making the count, date of the count, number of fish sampled (should be 25), pen or facility number recorded, water temperature ³ , number of parasites observed and correct stages recorded ⁴)	Low & Medium	Y		
1.3 Where weekly counts are not conducted is the reason for not conducting the count stated?	Low	N/A		
1.4 Is that reason considered acceptable by the Inspector? Give detail.	Low	N/A		
1.5 Has the site experienced sea lice problems in the previous 4 years?		N	Detail if necessary:	

b. Inspection of records relating to treatment and control of sea lice

2.1 Has appropriate action been taken where:				
a) L. salmonis record levels have been above the suggested criteria for treatment?	High	Y	CoGP Annex 6	
b) C. elongatus infestation is at a level considered to cause significant welfare problems	High	N/A	CoGP 4.3.81, 5.3.50	
2.2 Is therapeutic treatment initiated ASAP where required?	Medium	Y	CoGP 4.3.130, 5.3.84	
2.3 Where medicines have been administered there should be a record of :			VMD ¹² 19 SSI 1,3	
the name / identity of the product	High	Y	VMD 18	
the date of administration	High	Y		
the quantity (concentration and amount) administered	High	Y		
the method of administration of the product	High	Y		
the identification of the fish / facilities treated	High	Y		
name of the person administering the treatment	Low	Y		
the withdrawal period	Medium	Y		
2.4 If the medicine is administered by a veterinary surgeon:				
the name of the veterinary surgeon	High	N/A		
name of the product	High	N/A		
batch number	High	N/A		
the date of administration	High	N/A		

Point for consideration	Risk level	Satisfactory?	Requirement	Comments and advice given or action taken if necessary
amount administered	High	N/A		Both wrasse and lumpfish on site
identification of fish treated	High	N/A		
withdrawal period	Medium	N/A		
2.5 Have therapeutic treatments or the actions taken had a significant impact upon the lice levels recorded?	High	Y		
Inspect records to confirm. Significant impact - ≥50% reduction in site average <i>L.salmonis</i> numbers (all stages)				
2.6 If other methods are employed on site to control sea lice and their impact is there a record of:	Low	Y	SSI, 1,4	
the nature and date of the method employed; the identification number of all facilities subjected to the method; the name of the person employing the method				
2.7 Where medicines have been acquired is there a record of:			VMD 19	
proof of purchase of the medicine concerned	Medium	y	VMD 17	
name of the product	High	y		
batch number	High	y		
the date of purchase	Medium	y		
the quantity purchased	High	y		
the name and address of the supplier	Medium	y		
2.8 Where medicines have been disposed is there a record of:			VMD 19	
the date of disposal	Medium	N/A		
the quantity of product involved	Medium	N/A		
how and where it was disposed of	Medium	N/A		
2.9 Are veterinary health plans available which detail bio-security protocols, preventative measures and treatments in relation to sea lice?	Medium	Y	CoGP 4.3.129, 5.3.83	One AMX treatment in 14/7/2021
Consider the following points over a percentage of treatments conducted on site				
2.10 Has the recommended course of treatments been completed?	Medium	Y	CoGP 4.3.134, 5.3.88	
2.11 If not, is there a recorded acceptable reason for not completing treatment?	Medium	N/A	CoGP 4.3.135, 5.3.89	
2.12 Was advice taken from the Veterinary surgeon in such circumstances?	Medium	N/A	CoGP 4.3.135, 5.3.89	
2.13 Are there clear written instructions regarding medicine use, available to those responsible for treatment administration?	Medium	Y	CoGP 4.3.133, 5.3.87	
2.14 Does the site have treatment discharge consents relevant to sea lice?		Y	Detail if necessary:	AMX and paramove only.
c. Inspection of records relating to farm management groups and farm management agreements or statements				
3.1 Is there a nominated farmer acting as coordinator and point of contact for this farm or area inclusive of this farm?	Low	Y	SSI 1,5,b CoGP 4.3.75, 5.3.44	Not done at site level but through the health team

Point for consideration	Risk level	Satisfactory?	Requirement	Comments and advice given or action taken if necessary
3.2 Is there a written undertaking that the farm will observe the provisions of the NTS ⁶ ?	Low	Y	CoGP 4.3.76, 5.3.45	Through health management teams at Mowi and SSF, some email communications were available. Not completed at site level but through the health management teams. FMS confirms sea lice monitoring treatments and synchronised fallow periods between the four sites in the area
3.3 Has an area group been formed within the area containing the site?	Medium	Y	CoGP 4.3.77, 5.3.46	
3.4 Does the remit of the area group have appropriate veterinary involvement? Consider: -agreed basis for monitoring sea lice -coordinated monitoring and treatment -co-operation between participating farms This may require follow up investigation conducted off site to determine	Medium	Y	CoGP 4.3.77, 5.3.46 SSI 1,5, c	
3.5 Are records available of any decisions made by the FMG in relation to the prevention, control and reduction of parasites?	Low	Y	SSI 1, 5, c	
3.6 Where treatments have been administered is this done in accordance with principles to maximise the effectiveness of treatments, promote the minimal use of medicines consistent with the maintenance of high standards of fish welfare and help preserve their efficacy? For example, the principles of ISLM include: Resistance monitoring – reporting suspected adverse drug event (SADE) to the VMD. The steps to determine if resistance is considered a reason for a suspected lack of efficacy (e.g. Bio-assay tests and results, seeking veterinary advice) Appropriate discharge consent in place Use of authorized medicines with veterinary instruction and advice as necessary Monitoring lice numbers Using an array of treatments where possible Treating all stocks on site at the same time Avoiding the simultaneous use of different active ingredients Avoiding consecutive treatments of the same active ingredient, and certainly not on the same cohort of lice Routine removal of moribund fish and regular removal of mortalities.	Medium	Y	4.3.82, 5.3.51	
3.7 Are weekly monitoring results communicated to other farmers within the defined area?	High	Y	CoGP 4.3.78, 5.3.47	
3.8 Is this done 'as soon as reasonably possible where lice numbers exceed the suggested criteria for treatment?	High	Y	CoGP 4.3.79, 5.3.48	
3.9 Is sea lice data and other information relevant to the management of sea lice provided to the SSPO?	Low	Y	CoGP 4.3.80, 5.3.49	
3.10 Are annual review meetings held by FMA groups to evaluate site performance against set criteria?	High	Y	CoGP 4.3.83, 5.3.52	

Point for consideration	Risk level	Satisfactory?	Requirement	Comments and advice given or action taken if necessary
3.11 Is there a signed documented farm management agreement or farm management statement relevant to the site and CoGP Farm Management Area (or equivalent)?		Y	AFSA ¹³ 4A	All operate under FMS however there is communication between operators on lice levels and fish health issues
3.12 Are up to date copies of FMS available from other APB operating within the same FMA?	Medium	y	Detail if necessary: CoGP 4.3.88, 5.3.57	
3.13 Are significant changes to FMS notified to other companies within the FMA?	Medium	y	CoGP 4.3.89, 5.3.58	
3.14 Is there co-operation between APB's operating within the FMA in the development and implementation of FMAg?	Medium	N	CoGP 4.3.90, 5.3.59	
3.15 Are copies of FMS or FMAg available for inspection?	Medium	Y	AFSA 4B	
3.16 Does the FMS or FMAg take into account the relevant aspects regarding a sea lice control strategy?	Medium	Y	CoGP 4.3.91, 5.3.60	
3.17 If the FMA has been redefined, is there documented evidence to demonstrate that the risks to health within and outwith the area is not increased by the proposal?	High ¹⁰	N/A	CoGP 4.3.92, 5.3.61	
3.18 Is the CoGP Farm Management Area (or equivalent) fallowed synchronously on a single year class basis?	High	Y	CoGP 4.3.100	
3.19 If answered no to 3.18, then is there a documented risk assessment which meets the requirements of CoGP point 4.3.101?	High	N/A	CoGP 4.3.101	
d. Inspection of records relating to training and procedures				
4.1 Is there a training programme or plan in place relevant to sea lice control for the site?	High	y	CoGP 7.1.8	
4.2 Are training records available for relevant staff in relation to:			CoGP 4.1.6, 5.1.6 SSI, 1,1	
parasite identification	High	y	CoGP 4.3.84-86, 5.3.53-55	
counting parasites (procedures for)	High	y		
recording counts	High	y		
biology and life cycle of parasites	Low	y		
symptoms of parasite infection in fish	Low	y		
4.3 Have staff been trained in the administration of treatments?	High	Y	CoGP 4.1.6, 5.1.6 CoGP 4.3.84, 5.3.53	
N.B. there is no legal requirement to maintain a record of this				
Where records exist regarding SOPs and site procedures these should be inspected to confirm suitability				
e. Inspection of site and site stock				
5.1 Are medicines used, stored and disposed of safely?	Medium	Y	VMD schedule 5	
5.2 Do the sea lice levels observed on stocks reflect sea lice count data?	High	Y		
Refer to section e) of guidance notes				
5.3 Does the site appear satisfactory in terms of fish welfare relating to sea lice infestation?	High	Y		

Point for consideration	Risk level	Satisfactory?	Requirement	Comments and advice given or action taken if necessary
f. Inspection of farm count procedures				
6.1 Are pens and fish sampled at random?	Low	N	CoGP Annex 6,	all pens sampled weekly, 20 fish per pen
6.2 Have the personnel conducting counts had appropriate training in lice recognition and recording? (Cross reference to training records – Section d)	High	Y	4.3.84-86, 5.3.53-55	
6.3 Can such personnel demonstrate post training competence?	High	Y	CoGP 4.3.85, 5.3.54	
6.4 Do the sample sizes and methods of sampling match the CoGP suggested protocol (detailed iii – vii)? N.B. Other strategies are acceptable if considered adequate in the control and reduction of sea lice	Medium	Y	Annex 6	
6.5 Is identification and recording of sea lice count information including species and stages observed to be correct? Minimum recording requirements within the CoGP and NTS are: for Caligus elongatus all identifiable stages and for Lepeophtheirus salmonis chalimus, mobiles and adult females (with or without egg strings) ¹¹	High	Y	Annex 6	
6.6 Is the transfer of data from field counts to records observed to be satisfactory?	Medium	Y		
g. Inspection of treatment administration procedures				
7.1 Are treatments considered to be administered in an appropriate competent manner? Consider appropriate use of tarpaulins; completion of medication per prescription, correct concentrations, mixing and administrations, appropriate product used	High	N/A		
7.2 Is accurate information provided to the attending veterinary surgeon for dosage calculation?	High	N/A	CoGP 4.3.131, 5.3.85	
7.3 Are the fish under consideration being given any other medication, or are they in a withdrawal period for any other medication?		N/A		
7.4 If so, has the prescribing veterinary surgeon been informed of this?	Medium	N/A	CoGP 4.3.132, 5.3.86	
7.5 Are clear instructions for medication, dosage and administration communicated to the staff responsible for treatment?	High	N/A	CoGP 4.3.133, 5.3.87	
Additional actions				
h. FHI sea lice counts If necessary conduct a sea lice count in accordance with the protocol of the CoGP. Indicate where this procedure has been done and make a record of results within the comments box	Powers Power granted under the Act – section 3 (2) (a)		Comments and advice given or action taken if necessary	

Point for consideration	Risk level	Satisfactory?	Requirement	Comments and advice given or action taken if necessary
<p>i. Collection of samples</p> <p>If necessary collect samples. Indicate if samples have been taken and detail what those samples are and the purpose of their collection</p>	<p>Power granted under the Act – section 3 (3) (a)</p>			
<p>j. Enforcement Notice.</p> <p>If an enforcement notice has been issued then maintain a copy / duplicate and record detail</p> <p>Guidance on completing the Enforcement Notice</p>	<p>Power granted under the Act – Section 6 (2)</p>			

- [1] Scottish Statutory Instrument – The Fish Farming Businesses (Record Keeping) (Scotland) Order 2008
- [2] A Code of Good Practice for Scottish Finfish Aquaculture
- [3] Water temperature to be measured at the half way point of the depth of the facility containing the fish, or as close to as possible. For SW cage sites one reading per count may be s
- [4] Recording requirements:- for *C. elongatus* – all identifiable stages and for *L. salmonis* - mobiles and adult females (with or without egg strings)
- [5] Area refers to management area as specified within Part 3 of the industry CoGP or as redefined appropriately
- [6] For reference Annex 6 of the CoGP provides the detail of the NTS
- [7] FMA = Farm Management Area
- [8] FMS = Farm Management Statement
- [9] FMAg = Farm Management Agreement
- [10] No further action may be required when answering no to this point and yes to 3.18
- [11] Legal recording requirements within the SSI stipulate – for *Caligus elongatus*: mobiles; and for *Lepeophtheirus salmonis*: non-gravid mobiles and gravid females.
- [12] VMD - The Veterinary Medicines Regulations 2013 (SI 2013 No 2033)
- [13] AFSA - Aquaculture and Fisheries (Scotland) Act 2007 (as amended)

Case No: 2023-0094 Date of visit: 08/03/2023

Site No: FS0212 Inspector: [REDACTED]

Results Summary	Freq.	Date of Notification						
		Database	Insp	Phone	Insp	Writing	Insp	2 nd Insp

Report Summary			
Case Type	Date	Insp	2 nd Insp
ECI,CNI,VMD	15/03/2023		
SLA	05/04/2023		

FISH HEALTH INSPECTORATE VISIT REPORT

SUMMARY FOR INFORMATION OF SITE OPERATOR

BUSINESS No	FB0119	DATE OF VISIT	08/03/2023
SITE No	FS0212	SITE NAME	Invasion Bay
CASE No	20230094	INSPECTOR	██████████

ENHANCED SEA LICE INSPECTION

An enhanced sea lice inspection to ascertain the levels of sea lice and for assessing the measures in place for the prevention, control and reduction of sea lice was conducted in accordance with the Aquaculture and Fisheries (Scotland) Act 2007.

The visit consisted of an inspection of records with regards to sea lice, site procedures with regards to sea lice and the provision of advice.

a) Inspection of sea lice records

The site meets the requirement of current Scottish industry best practice. There were no recommendations made and no further action is required.

b) Inspection of records relating to treatment and control of sea lice

The site meets the requirement of current Scottish industry best practice. There were no recommendations made and no further action is required.

c) Inspection of records relating to farm management groups and area management agreements.

The site meets the requirement of current Scottish industry best practice. No recommendations made and no further action is required.

d) Inspection of records relating to training and procedures

The site meets the requirement of current Scottish industry best practice. There were no recommendations made or further action required.

e) Inspection of site and site stock

The site meets the requirement of current Scottish industry best practice. No recommendations made or further action required.

f) Inspection of farm count procedures

An inspection of site staff conducting and recording a sea lice count was carried out. This met the requirements of The Fish Farming Business (Record Keeping) (Scotland) Order 2008 and CoGP. No further recommendations or further action required.

g) Inspection of treatment administration procedures

No treatments were being administered at the time of inspection therefore, an appropriate assessment could not be made on administration procedures.

Please contact myself or the duty inspector should you require any further information or have any queries regarding this report.

Signed:



Date: 05/04/2023

Fish Health Inspector

The Fish Health Inspectorate Service Charter detailing standards of service is available on the Marine Scotland website at www.gov.scot/Topics/marine/Fish-Shellfish/FHI/charter

FISH HEALTH INSPECTORATE VISIT REPORT

SUMMARY FOR INFORMATION OF SITE OPERATOR

BUSINESS No	FB0119	DATE OF VISIT	08/03/2023
SITE No	FS0212	SITE NAME	Invasion Bay
CASE No	20230094	INSPECTOR	[REDACTED]

Inspection under the Aquatic Animal Health (Scotland) Regulations 2009

The above site was inspected, in accordance with the Aquatic Animal Health (Scotland) Regulations 2009.

All epidemiological units were inspected. On this occasion no samples were taken for disease analysis. The Inspector did not observe any clinical signs associated with the listed diseases as described in the Aquatic Animal Health (Scotland) Regulations 2009.

Records

The surveillance frequency category of the site was assessed as high. An inspection under the Aquatic Animal Health (Scotland) Regulations 2009 will be conducted annually. The category of the site will be reassessed on a routine basis and updated as required.

The information required for the public record of aquaculture production businesses regarding this site was verified and where necessary updated. The following records were also inspected to ensure that the conditions of authorisation for your Aquaculture Production Business (APB) are being met:

Aquaculture animal and aquaculture animal product movement records were inspected and found to be inadequately maintained.

Mortality records were inspected and found to be adequately maintained.

No mortality levels exceeding the reporting criteria have been recorded since the last inspection.

Reports detailing the results of animal health surveillance carried out by or on behalf of the business and/or Marine Scotland were available for inspection.

The biosecurity measures plan for the site was inspected and found to be adequately maintained and implemented.

The following points were raised with the site representative during the inspection:

- Some dates of live fish movements had not been recorded;
- Some live fish movements had not been recorded.

R25

UKAS accredited testing laboratory No. 1964
Marine Laboratory, 375 Victoria Road, Aberdeen, AB11 9DB
Tel - 0131 244 3498 Email - ms.fishhealth@gov.scot
Website - <https://www.gov.scot/policies/fish-health-inspectorate/>

Updated records have already been provided therefore no further action is required, however, to ensure that the conditions of authorisation for your Aquaculture Production Business (APB) are being met, movement records should be correctly updated within 24 hours of any live fish movement taking place.

Inspection under the Animals and Animal Products (Examination for Residues and Maximum Residue Limits) (England and Scotland) Regulations 2015

Medicine records were inspected and found to be adequately maintained.

Samples were taken to be analysed for veterinary residues.

Inspection under the Aquaculture and Fisheries (Scotland) Act 2007

The site was also inspected in accordance with the Aquaculture and Fisheries (Scotland) Act 2007, as amended, with respect to section 3 regarding parasites (sea lice), section 4A regarding fish farm management agreements and statements and section 5 regarding containment and escapes.

On this occasion the site was found to be satisfactory with regards to fish farm management agreements and statements, containment and escapes.

An enhanced sea lice inspection was conducted. A separate report will be issued in due course.

Please contact myself or the duty inspector should you require any further information or have any queries regarding this report.

Signed:



Date: 15/03/2023

Fish Health Inspector

The Fish Health Inspectorate Service Charter detailing standards of service is available on the Marine Scotland website at <https://www.gov.scot/publications/fish-health-inspectorate-service-charter/>

Case No: 2023-0095 Date of visit: 08/03/2023

Time spent on site: 1h Main Inspector:

Site No: SS0954 Site Name: Lochaline Native Oyster Restoration Project
Business No: SB0567 Business Name: CAOLAS (Community Association of Lochs and Sounds)

Case Types: 1 ECI 2 3 4 5 6

Water Temp (°C): 8.2 Thermometer No: T173 FHI 045 completed

Observations: Region: HI Water type: S CoGP MA M-35

Dead/weak/abnormally behaving fish present? n If yes, see additional information/clinical score sheet.
Clinical signs of disease observed? n If yes, see additional information/clinical score sheet.
Gross pathology observed? n If yes, see additional information/clinical score sheet.
Diagnostic samples taken? n

UNI/REG only - if unable to carry out intended visit detail reason below:

Additional Case Information:

Stock had been relayed to Miodor Bay in May 2022. No problems reported on site.

Grading and checks on-going at time of inspection. Very low mortalities and good growth reported.

Case No: Site No:
 Date of Visit: Inspector(s):

Registration/Authorisation Details

- 1. Business/site details summary checked by site representative?
- 2. Changes made to details?

Site Details (include cleaner fish for all sections)

Total No facilities	<input type="text" value="21"/>	Facilities stocked	<input type="text" value="15"/>	No facilities inspected	<input type="text" value="21"/>
Species	<input type="text" value="OED"/>				
Age group	<input type="text" value="2022"/>				
No Fish	<input type="text" value="10,000"/>				
Mean Fish Wt	<input type="text" value="N/A"/>				
Next Fallow Date (Site)	<input type="text" value="on-going cycle"/>		Next Input Date (Site)	<input type="text" value="No date confirmed"/>	
Recent (last 4 wks) disease problems?	<input type="text" value="N"/>		Any escapes (since last visit)?	<input type="text" value="N"/>	
If yes, detail:	<input type="text"/>				

Movement Records

- 1. Movement records available for inspection?
- 2. Date of last inspection:
- 3. Are records complete and correctly entered?
- 4. Are movement records available for dead fish and waste?
- 5. Are records complete and correctly entered?
- 6. Are health certificates for introductions (outwith GB) available?

Transport Records

- 1. Are any movements carried out by (or on behalf) of the business (not using a STB)?
- If yes, is there a system in place for maintenance of transportation records?

Mortality Records

- 1. Mortality records available for inspection?
- 2. How are mortalities disposed of?
- If other detail:
- 3. Mortality records complete and correctly entered?
- 4. Recent mortality (last 4 wks):
- 5. Evidence of recent increased/atypical mortalities?
- If yes, facility nos/no mortality per facility/no stock per facility/reason:
- 6. Any other peaks in mortality during period checked?
- If yes, detail:
- 7. Have increased (unexplained) mortalities been reported to vet or FHI?
- If yes, detail action:
- 8. Have 'mortality events' been reported to FHI? If no, enter details on mortality events sheet.

Treatments and Medicines Records

1. Recent treatments (see comment)?	<input type="checkbox"/>
If yes, detail:	<input type="text"/>
If other, detail:	<input type="text"/>
2. Medicines records available for inspection?	<input type="checkbox"/>
3. Are records complete and correctly entered?	<input type="checkbox"/>
4. Are fish in a withdrawal period?	<input type="checkbox"/>
5. If yes, what treatment(s)?	<input type="text"/>
If other, detail:	<input type="text"/>
6. Are medicines stored appropriately?	<input type="checkbox"/>

Biosecurity Records

1. Biosecurity records available for inspection?	<input type="checkbox"/>	Y
2. Has the manner and frequency of mortality removal, recording and safe disposal been considered?	<input type="checkbox"/>	y
3. Has the manner and period in which the APB will notify Scottish Ministers or veterinary professional of any <i>increased (unexplained) mortality</i> at the site been included?	<input type="checkbox"/>	y
4. Has the action that will be taken in the event that the presence or suspicion of the presence of a listed disease is detected been included and <i>how</i> and <i>when</i> that will be notified to Scottish Ministers?	<input type="checkbox"/>	y
5. Has the health status of aquaculture animals being stocked on the farm site been covered (equal or higher health status, certification if required)?	<input type="checkbox"/>	y
6. Have the husbandry and biosecurity measures implemented between each epidemiological unit to minimise transmission of disease been covered (movement of staff, visitors, equipment, live or dead fish etc.)?	<input type="checkbox"/>	Y
7. Is documentation available regarding the measures in place to maintain the physical containment of aquaculture animals held on site?	<input type="checkbox"/>	Y
8. Have the biosecurity procedures been adequately implemented on site?	<input type="checkbox"/>	Y
If no, detail:	<input type="text"/>	

Results of Surveillance

1. Has any animal health surveillance been carried out by, or on behalf of, the business?	<input type="checkbox"/>	N
2. If yes, are results available for inspection?	<input type="checkbox"/>	
3. Any significant results?	<input type="checkbox"/>	
If yes, detail (if not detailed under recent disease problems).	<input type="text"/>	

Records checked between:	<input type="text" value="22/3/2022 to 8/3/2023"/>
--------------------------	--

Case Number:	2023-0095	Site No:	SS0954		
Date of Visit	08/03/2023	Inspector:	[REDACTED]		
Number of Susceptible species on site					
If no susceptible species present = LOW risk					
If susceptible species present, score for each pathogen					
		No	Yes		
	Susceptible to Bonamia ostrea (OED)	0	25		25
	Susceptible to Marteilia refringens (OED, MED)	0	3		3
	Susceptible to OsHV (CGI)	0	3		0
Sites within a tidal excursion					
		1	2-5	>6	
Site contacts	Number of sites holding susceptible species within a tidal excursion	0	2	10	0
Live shellfish movements					
		0	1-2	>3	
Movements on	Frequency of movements on from equivalent MS	0	5	10	0
	Frequency of movements on from equivalent zone or compartment including third country	0	10	20	0
	Number of suppliers	0	5	10	0
Movements off	Frequency of movements off <u>within</u> MSS Management Areas	0	1	2	1
	Frequency of movements off <u>outwith</u> MSS Management Areas	0	3	6	
	Number of destinations	0	3	6	3
Management practices					
		None	Secure (effluent treatment)	Unsecure (no effluent treatment)	
Water contacts with depuration facilities	Depuration of stock from own sites within MSS management area	0	1	2	0
	Depuration of stock from other businesses sites within MSS management area	0	2	6	0
	Depuration of stock from sites outwith MSS management area	0	4	8	0
Biosecurity					
	Number of sites	1	2 or 3	≥ 4	
Contacts with other sites	Sites operating from single shorebase	0	1	2	0
	Sites sharing staff and equipment	0	1	5	0
		Yes No			
	Disinfection of equipment between sites, use of footbaths etc	0	2		0
				Total Risk	32 HIGH

Case No: 2023-0095

Date of visit: 08/03/2023

Site No: SS0954

Inspector: [REDACTED]

Results Summary	Freq.	Date of Notification						
		Database	Insp	Phone	Insp	Writing	Insp	2 nd Insp

Report Summary			
Case Type	Date	Insp	2 nd Insp
ECl	16/03/2023		

FISH HEALTH INSPECTORATE VISIT REPORT

SUMMARY FOR INFORMATION OF SITE OPERATOR

BUSINESS No	SB0567	DATE OF VISIT	08/03/2023
SITE No	SS0954	SITE NAME	Lochaline Native Oyster Restoration Project
CASE No	20230095	INSPECTOR	[REDACTED]

Inspection under the Aquatic Animal Health (Scotland) Regulations 2009

The above site was inspected, in accordance with the Aquatic Animal Health (Scotland) Regulations 2009.

All epidemiological units were inspected. On this occasion no samples were taken for disease analysis. The Inspector did not observe any clinical signs associated with the listed diseases as described in the Aquatic Animal Health (Scotland) Regulations 2009.

Records

The surveillance frequency category of the site was assessed as high. An inspection under the Aquatic Animal Health (Scotland) Regulations 2009 will be conducted annually. The category of the site will be reassessed on a routine basis and updated as required.

The information required for the public record of aquaculture production businesses regarding this site was verified and where necessary updated. The following records were also inspected to ensure that the conditions of authorisation for your Aquaculture Production Business (APB) are being met:

Aquaculture animal and aquaculture animal product movement records were inspected and appeared to be adequately maintained.

Mortality records were inspected and found to be adequately maintained.

No animal health surveillance had been carried out on behalf of the business and/or Marine Scotland since the last Marine Scotland Inspection.

The biosecurity measures plan for the site was inspected and found to be adequately maintained and implemented.

Please contact myself or the duty inspector should you require any further information or have any queries regarding this report.

Signed:



Fish Health Inspector

Date: 16/03/2023

The Fish Health Inspectorate Service Charter detailing standards of service is available on the Marine Scotland website at <https://www.gov.scot/publications/fish-health-inspectorate-service-charter/>

Case No: 2023-0097 Date of visit: 02/03/2023

Time spent on site: 1hr Main Inspector:

Site No: SS0425 Site Name: Cormorant Point
Business No: SB0273 Business Name: Norman Ross

Case Types: 1 ECI 2 3 4 5 6

Water Temp (°C): 8.4 Thermometer No: T152 FHI 045 completed

Observations: Region: HI Water type: S CoGP MA:

Dead/weak/abnormally behaving fish present? Y If yes, see additional information/clinical score sheet.
Clinical signs of disease observed? N If yes, see additional information/clinical score sheet.
Gross pathology observed? N If yes, see additional information/clinical score sheet.
Diagnostic samples taken? N

UNI/REG only - if unable to carry out intended visit detail reason below:

Additional Case Information:

Line stocked with 2021 stock was fouled with sea squirts and tube worms. Mussels appeared in good condition and were a good size.

2022 stock were not as heavily fouled, although some sea stars were observed on the droppers.

Site is harvesting every 2 weeks currently and all movements off the site go for human consumption. Mussels are transported by a local courier to the SSMG factory in Balshiel for distribution.

Case No: Site No:

Date of Visit: Inspector(s):

Registration/Authorisation Details

1. Business/site details summary checked by site representative?

2. Changes made to details?

Site Details (include cleaner fish for all sections)

Total No facilities	<input type="text" value="3"/>	Facilities stocked	<input type="text" value="2"/>	No facilities inspected	<input type="text" value="3"/>
Species	<input type="text" value="MED"/>	<input type="text" value="MED"/>			
Age group	<input type="text" value="2021"/>	<input type="text" value="2022"/>			
No Fish	<input type="text" value="1x 400m line"/>	<input type="text" value="1x 400m line"/>			
Mean Fish Wt	<input type="text" value="~60 tonnes"/>	<input type="text" value="~25 tonnes"/>			
Next Fallow Date (Site)	<input type="text" value="Never fallow."/>		Next Input Date (Site)	<input type="text" value="Natural settlement."/>	
Recent (last 4 wks) disease problems?			N	Any escapes (since last visit)?	<input type="text" value="N"/>
If yes, detail:	<input type="text" value=""/>				

Movement Records

1. Movement records available for inspection?

2. Date of last inspection:

3. Are records complete and correctly entered?

4. Are movement records available for dead fish and waste?

5. Are records complete and correctly entered?

6. Are health certificates for introductions (outwith GB) available?

Transport Records

1. Are any movements carried out by (or on behalf) of the business (not using a STB)?

If yes, is there a system in place for maintenance of transportation records?

Mortality Records

1. Mortality records available for inspection?

2. How are mortalities disposed of?

If other detail:

3. Mortality records complete and correctly entered?

4. Recent mortality (last 4 wks):

5. Evidence of recent increased/atypical mortalities?

If yes, facility nos/no mortality per facility/no stock per facility/reason:

6. Any other peaks in mortality during period checked?

If yes, detail:

7. Have increased (unexplained) mortalities been reported to vet or FHI?

If yes, detail action:

8. Have 'mortality events' been reported to FHI? If no, enter details on mortality events sheet.

Treatments and Medicines Records

1. Recent treatments (see comment)?	
If yes, detail:	
If other, detail:	
2. Medicines records available for inspection?	
3. Are records complete and correctly entered?	
4. Are fish in a withdrawal period?	
5. If yes, what treatment(s)?	
If other, detail:	
6. Are medicines stored appropriately?	

Biosecurity Records

1. Biosecurity records available for inspection?	<input type="checkbox"/> Y
2. Has the manner and frequency of mortality removal, recording and safe disposal been considered?	<input type="checkbox"/> Y
3. Has the manner and period in which the APB will notify Scottish Ministers or veterinary professional of any <i>increased (unexplained)</i> mortality at the site been included?	<input type="checkbox"/> Y
4. Has the action that will be taken in the event that the presence or suspicion of the presence of a listed disease is detected been included and <i>how</i> and <i>when</i> that will be notified to Scottish Ministers?	<input type="checkbox"/> Y
5. Has the health status of aquaculture animals being stocked on the farm site been covered (equal or higher health status, certification if required)?	<input type="checkbox"/> Y
6. Have the husbandry and biosecurity measures implemented between each epidemiological unit to minimise transmission of disease been covered (movement of staff, visitors, equipment, live or dead fish etc.)?	<input type="checkbox"/> Y
7. Is documentation available regarding the measures in place to maintain the physical containment of aquaculture animals held on site?	<input type="checkbox"/> Y
8. Have the biosecurity procedures been adequately implemented on site?	<input type="checkbox"/> Y
If no, detail:	

Results of Surveillance

1. Has any animal health surveillance been carried out by, or on behalf of, the business?	<input type="checkbox"/> N
2. If yes, are results available for inspection?	
3. Any significant results?	
If yes, detail (if not detailed under recent disease problems).	

Records checked between:	28/04/2021 - 02/03/2023
--------------------------	-------------------------

Case Number:	2023-0097	Site No:	SS0425
Date of Visit	02/03/2023	Inspector:	
Number of Susceptible species on site			
If no susceptible species present = LOW risk			
If susceptible species present, score for each pathogen			
		No	Yes
	Susceptible to Bonamia ostrea (OED)	0	25
	Susceptible to Marteilia refringens (OED, MED)	0	3
	Susceptible to OshV (CGI)	0	3
Sites within a tidal excursion			
		1	2-5
			>6
Site contacts	Number of sites holding susceptible species within a tidal excursion	0	2
			10
Live shellfish movements			
		0	1-2
			>3
Movements on	Frequency of movements on from equivalent MS	0	5
	Frequency of movements on from equivalent zone or compartment including third country	0	10
	Number of suppliers	0	5
Movements off	Frequency of movements off <u>within</u> MSS Management Areas	0	1
	Frequency of movements off <u>outwith</u> MSS Management Areas	0	3
	Number of destinations	0	3
Management practices			
		None	Secure (effluent treatment)
			Unsecure (no effluent treatment)
Water contacts with depuration facilities	Depuration of stock from own sites within MSS management area	0	1
	Depuration of stock from other businesses sites within MSS management area	0	2
	Depuration of stock from sites outwith MSS management area	0	4
Biosecurity			
	Number of sites	1	2 or 3
			≥ 4
Contacts with other sites	Sites operating from single shorebase	0	1
	Sites sharing staff and equipment	0	1
			Yes
	Disinfection of equipment between sites, use of footbaths etc	0	2
			Total Risk
			17
			MEDIUM

Case No: 2023-0097 Date of visit: 02/03/2023
Site No: SS0425 Inspector: [Redacted]

Results Summary	Freq.	Date of Notification						
		Database	Insp	Phone	Insp	Writing	Insp	2 nd Insp

Report Summary			
Case Type	Date	Insp	2 nd Insp
ECl	06/03/2023		

FISH HEALTH INSPECTORATE VISIT REPORT

SUMMARY FOR INFORMATION OF SITE OPERATOR

BUSINESS No	SB0273	DATE OF VISIT	02/03/2023
SITE No	SS0425	SITE NAME	Cormorant Point
CASE No	20230097	INSPECTOR	[REDACTED]

Inspection under the Aquatic Animal Health (Scotland) Regulations 2009

The above site was inspected, in accordance with the Aquatic Animal Health (Scotland) Regulations 2009.

All epidemiological units were inspected. On this occasion no samples were taken for disease analysis. The Inspector did not observe any clinical signs associated with the listed diseases as described in the Aquatic Animal Health (Scotland) Regulations 2009.

Records

The surveillance frequency category of the site was assessed as medium. An inspection under the Aquatic Animal Health (Scotland) Regulations 2009 will be conducted every second year. The category of the site will be reassessed on a routine basis and updated as required.

The information required for the public record of aquaculture production businesses regarding this site was verified and where necessary updated. The following records were also inspected to ensure that the conditions of authorisation for your Aquaculture Production Business (APB) are being met:

Aquaculture animal and aquaculture animal product movement records were inspected and appeared to be adequately maintained.

No mortality had been observed on site since the last inspection by Marine Scotland.

No animal health surveillance had been carried out on behalf of the business and/or Marine Scotland since the last Marine Scotland Inspection.

The biosecurity measures plan for the site was inspected and found to be adequately maintained and implemented.

Please contact myself or the duty inspector should you require any further information or have any queries regarding this report.

Signed:



Fish Health Inspector

Date: 06/03/2023

The Fish Health Inspectorate Service Charter detailing standards of service is available on the Marine Scotland website at <https://www.gov.scot/publications/fish-health-inspectorate-service-charter/>