

Businesses in Scotland 2015



A National Statistics publication for Scotland

BUSINESS AND ENERGY

CONTENTS

INTRODUCTION	Pages 1-3
KEY FACTS 2015	Pages 4-12
TABLES OVERVIEW	Pages 13-15
METHODOLOGY	Pages 16-31
1. Introduction	
2. Use	
3. Overview of Methodology and Sources	
4. Key Terms	
5. About the Estimates	
6. Registered Enterprises	
7. Unregistered Enterprises	
8. Industrial Classification	
9. VAT Thresholds	
10. Size Bands	
11. Public Sector	
12. Geographical Analyses	
13. Business Ownership	
14. Statistical Disclosure Control	
15. Revisions	
16. Making comparisons with other business statistics	
CONTACT DETAILS	Page 32
LINKS TO RELATED INFORMATION	Pages 33-35
Appendix 1: Scotland Tables – Time Series back to 2000	Pages 36-38
Appendix 2: Scotland Tables - All Enterprises	Pages 39-64
Appendix 3: Scotland Tables – Registered Tables Only	Pages 65-95
Appendix 4: Local Authority Tables	Pages 96-138
Appendix 5: Urban/Rural Tables	Pages 139-157

INTRODUCTION

What do these statistics cover?

The 'Businesses in Scotland' publication provides information on the number of enterprises (businesses) operating in Scotland. The main purpose of the publication is to provide an estimate of Scotland's business stock.

Within the publication the Scottish business stock is broken down by various dimensions including industry, business size, local authority area, urban/rural area and country of ownership. The publication includes **all** enterprises that **operate** in Scotland regardless of where the business is based.

The focus of the publication is on private sector enterprises, where the private sector is defined as including the following enterprise types:

- Companies (including Building Societies)
- Sole Proprietors
- Partnerships
- Public Corporations/Nationalised Bodies
- Non-profit making bodies and mutual associations

Data is also provided on enterprises' employment and turnover. However, please note that there are time lags associated with the employment and turnover variables.

What are the statistics used for?

Statistics from the 'Businesses in Scotland' publication are used to provide insight into the characteristics of Scotland's business stock, and how Scotland's business stock has changed over time. The data are used to inform decision making and performance monitoring – both inside and outside government. More information on uses can be found in the on-line [Businesses in Scotland Data Sources, Suitability and Uses Note](#).

What year do tables relate to?

The latest figures relate to March 2015 and were released on 3 November 2015.

The latest 2015 publication tables on the [Businesses in Scotland](#) website are consistent for the years 2010 to 2015. All industry sector data are based on the Standard Industrial Classification (SIC) 2007.

Older tables, available in the [Tables Archive](#), have not been updated to reflect the current methodology and are therefore not consistent with the latest tables for 2010 to 2015.

However, a high level time series for total (registered and unregistered) enterprises

and registered enterprises has been constructed for 2000 to 2015. This long time series has been produced on a consistent basis as far as possible.

The following data is available on the 'Businesses in Scotland' website:

Constructed Time Series back to 2000:

All enterprises (registered and unregistered)	2000 – 2015
Total registered enterprises	2000 – 2015

Latest detailed tables on a consistent methodological basis:

All enterprises (Tables A to E)	2010 – 2015
Registered enterprises by industry (Tables 1 to 11)	2010 – 2015

Archived Tables (on old methodology and SIC 2003 basis):

All enterprises (Tables A to E)	2000 – 2010
Registered enterprises by industry (Tables 1 to 8)	2000 – 2010

What's new?

Table B to E and Table 1 (2010 to 2015) now provide a more detailed breakdown of small employers (businesses with 1 to 49 employees).

Tables 9 to 10 (2014 – 2015) now provide a more detailed breakdown of the urban/rural classification.

The unregistered estimates for 2010 to 2014 have been revised to take account of the latest Annual Population Survey data (weighted to the 2011 population estimates). This has an impact on the total enterprise estimates, however the magnitude of these revisions are relatively small.

The registered estimates for 2014 have been revised to take account of revisions to the industry classification applied to a small number of individual businesses.

When will the figures be updated?

It is the aim to publish the Businesses in Scotland 2016 as soon as possible after the release of the Office for National Statistics' (ONS) UK Business Activity and the Department for Business, Innovation and Skills' (BIS) Business Population Estimates for the UK and Regions publications, which are due out in Autumn 2016.

Key Facts

Summary

- As at March 2015, there were an estimated 361,345 private sector enterprises operating in Scotland - the highest figure since the time series began (in 2000).
- Between March 2014 and March 2015, the estimated number of enterprises increased by 7.8% (26,090 enterprises).
 - The increase over the latest year is driven by a rise in the number of unregistered businesses (the smallest sole traders and partnerships that are not registered for VAT/PAYE) – unregistered businesses are up by 22,280 (+13.2%).
 - The number of VAT/PAYE registered businesses has increased also - up by 3,810 (+2.3%) from 166,525 in 2014 to 170,335 in 2015 – taking the number of registered businesses in Scotland to its highest level in the series.
 - As at March 2015, there were 359,050 Small and Medium-sized Enterprises (SMEs) operating in Scotland, providing an estimated 1.2 million jobs. SMEs accounted for 99.4% of all private sector enterprises, accounting for 55.6% of private sector employment and 39.4% of private sector turnover.

Scottish Economy – Gross Domestic Product (GDP) Trends - 1998 to 2015

[Scottish Gross Domestic Product \(GDP\)](#) in constant basic prices grew each year from 1998 reaching a peak in Q2 of 2008. Scotland then entered recession, which lasted 6 quarters, and returned to growth in Q1 of 2010. Further short periods of economic contraction occurred in Q4 2010 and Q1 2012. However, since late 2012 there has been sustained growth and the most recent quarterly GDP figures show that Scottish output expanded by 0.1% in Q2 2015, taking output 3.0% above the pre-recession peak.

Businesses in Scotland as at March 2015

As at March 2015, there were an estimated 361,345 private sector enterprises operating in Scotland. Almost all of these enterprises (98.3%) were small (0 to 49 employees); 3,870 (1.1%) were medium-sized (50 to 249 employees) and 2,295 (0.6%) were large (250 or more employees).

As at March 2015, there were 359,050 Small and Medium-sized Enterprises (SMEs) operating in Scotland, providing an estimated 1.2 million jobs. SMEs accounted for 99.4% of all private sector enterprises, accounting for 55.6% of private sector employment and 39.4% of private sector turnover.

Small (0 to 49 employees) enterprises alone accounted for 43.1% of private sector employment and 26.0% of private sector turnover as at March 2015 (see Chart 1).

The 2,295 large (250+ employees) enterprises operating in Scotland, as at March 2015, accounted for 44.4% of private sector employment and 60.6% of private sector turnover (see Chart 1).

Chart 1: Share of enterprises, employment and turnover by size of enterprise, 2015

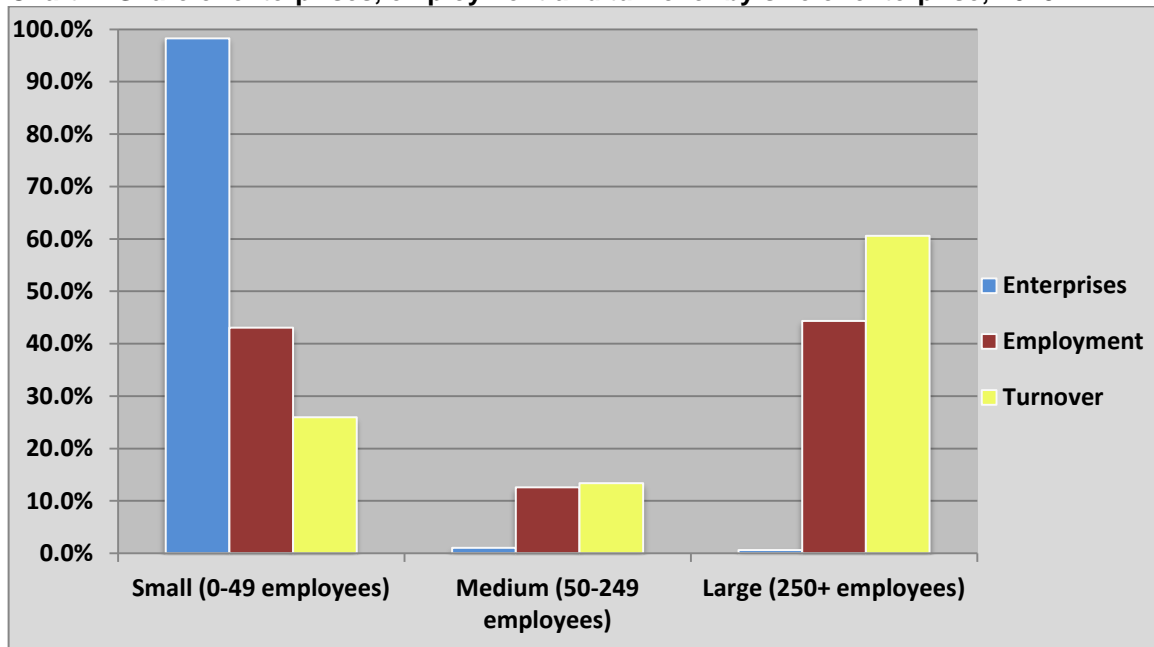

As at March 2015, enterprises with no employees – that is sole proprietors/partnerships comprising only the owner-managers or companies comprising only the employee director – accounted for 70.3% of all private sector enterprises in Scotland, 13.5% of private sector employment and 4.6% of private sector turnover.

The total number of enterprises operating in Scotland comprises those that are registered for VAT and/or PAYE, and those that are not (so called unregistered enterprises). Unregistered enterprises are sole proprietorships and partnerships that are not large enough to be VAT registered (have an annual turnover below the VAT threshold - £81,000 as at March 2015) and are not PAYE registered (i.e. do not employ others). As at March 2015, unregistered enterprises represented 52.9% of all private sector enterprises in Scotland.

Changes in the Scottish business stock over time

As at March 2015, there were an estimated 361,345 private sector enterprises operating in Scotland - the highest figure since the time series began (in 2000).

Between 2000 and 2015, the total number of private sector enterprises has increased by an estimated 50.6% (+121,375 enterprises). As shown in Chart 2 below this increase has been driven by an increase in the smallest unregistered enterprises – the number of unregistered enterprises in Scotland has more than doubled since 2000 (up from 91,305 in 2000 to 191,010 in 2015). The number of registered enterprises increased between 2000 and 2015 also, from 148,665 to 170,335 (a 14.6% increase) - driven by an increase in the number of small (0 to 49 employees) registered enterprises.

Chart 2: Estimated number of private sector enterprises operating in Scotland, 2000 - 2015

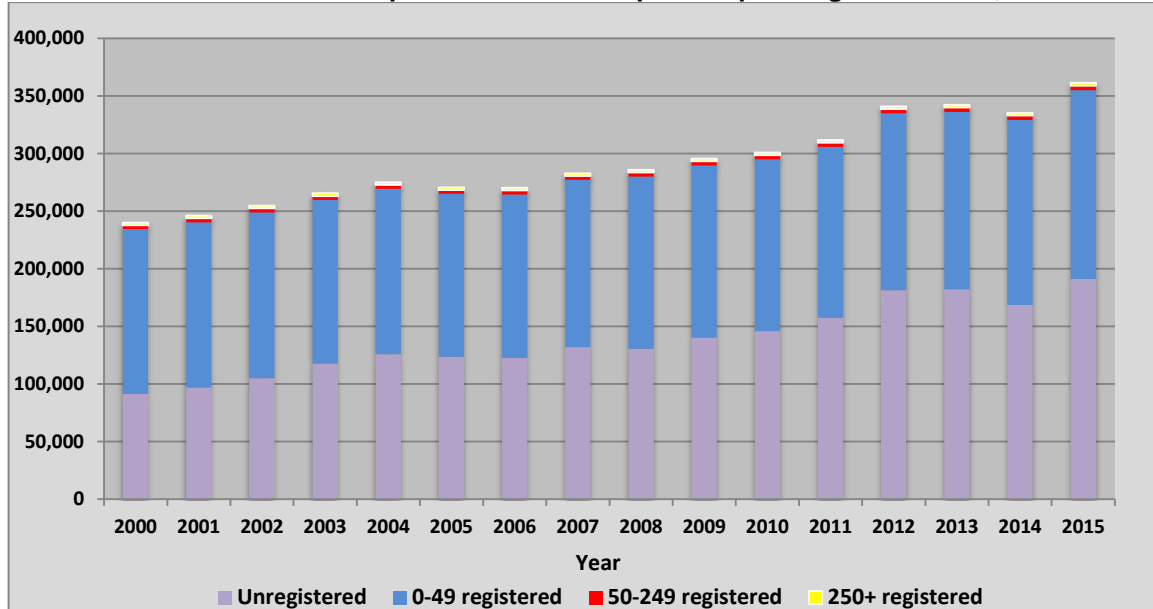

Between 2014 and 2015, the total number of private sector businesses in Scotland grew by 26,090 businesses (+7.8%). This follows a decrease in the previous annual period.

The increase over the latest year was driven by a rise in the number of unregistered businesses. The number of unregistered businesses increased from 168,730 in 2014 to 191,010 in 2015 – an increase of 22,280 businesses (+13.2%). Following a dip between 2013 and 2014, the increase between 2014 and 2015 takes the unregistered business count to the highest level in the series.

The number of registered businesses (those registered for VAT and/or PAYE) increased also - from 166,525 businesses in 2014 to 170,335 business in 2015, a rise of 3,810 registered businesses (+2.3%). With four years of sustained growth, this takes the number of registered businesses to a new series high.

This rise in registered enterprises over the latest year was driven by an increase in the number of small (0 to 49 employees) enterprises – up 2.3% (+3,720 enterprises) between 2014 and 2015. Looking within the group of small registered enterprises, the number of registered enterprises without employees

grew by 3.1% from 61,135 in 2014 to 63,035 in 2015 and the number of registered small employers (1-49 employees) increased by 1.8% from 99,315 in 2014 to 101,135 in 2015.

The number of medium-sized (50 to 249 employees) enterprises increased, between 2014 and 2015, to 3,870 enterprises – representing an increase of 90 enterprises. There has been an increase of 520 medium-sized enterprises since 2000 and the 2015 estimate is now higher than at any time since 2000.

The number of large (250 or more employees) enterprises was unchanged over the latest year, remaining at 2,295 enterprises. The 2015 estimate is still lower than the large enterprise peak level of 2,345 enterprises experienced in 2001.

Since the recession, there has been a slight shift in employment from large businesses (250+ employees) to small businesses – and this in turn is reflected in the record number of businesses. In 2015, large businesses accounted for 44.4% of private sector employment, compared to 47.1% in 2010.

The number of employers increased, between 2014 and 2015, to 107,300 – representing an increase of 1,910 employers (+1.8%). There has been an increase of 13,485 employers (+14.4%) since 2000 and the 2015 estimate is now higher than at any time since 2000.

Enterprises by legal status

As at March 2015, private sector enterprises in Scotland, as per the ‘Businesses in Scotland’ definition, fell into the following categories:

Sole Proprietors/Partnerships ¹	(69.5% of enterprises, 21.7% of employment)
Companies ²	(28.4% of enterprises, 70.4% of employment)
Non-Profit Making Bodies	(2.0% of enterprises, 7.9% of employment)

Although Sole Proprietors/Partnerships continue to make up the majority of private sector enterprises; there has been sustained high growth in the number of Companies over the last five years. The number of Companies has increased from 77,060 in 2010 to 102,745 in 2015 – an increase of 25,685 (+33.3%).

Note that the number of public corporations in Scotland has decreased from 60 businesses in 2014 to 35 businesses in 2015 – this is largely as a result of the reclassification of Lloyds Banking Group plc. On 30th April 2014, the Office for National Statistics (ONS) announced the reclassification of Lloyds Banking Group plc. (and subsidiaries) as a former Public Corporation into the private

¹ Note that the Sole Proprietorships/Partnerships legal status group includes unregistered enterprises.

² Includes a small number of public corporations.

sector. More information on this can be found in [Classification of Lloyds Banking Group and Subsidiaries](#)

Enterprises by broad industry sector

As at March 2015, the two largest industry sectors were 'Professional, Scientific & Technical Activities' (53,450 enterprises) and Construction (48,135 enterprises). Together, these two sectors make up 28.1% of all private sector enterprises in Scotland.

Between 2014 and 2015, the number of enterprises in the 'Professional, Scientific & Technical Activities' sector increased by 1,330 enterprises (+2.6%). The number of enterprises in the Construction sector increased by 3,445 enterprises (+7.7%) between 2014 and 2015 – this follows a decline in the previous two annual periods.

The number of enterprises within the broad industry groups in March 2014 and March 2015 can be seen in Chart 3:

Chart 3: Number of private sector enterprises, Scotland, by industry sector, 2014 - 2015

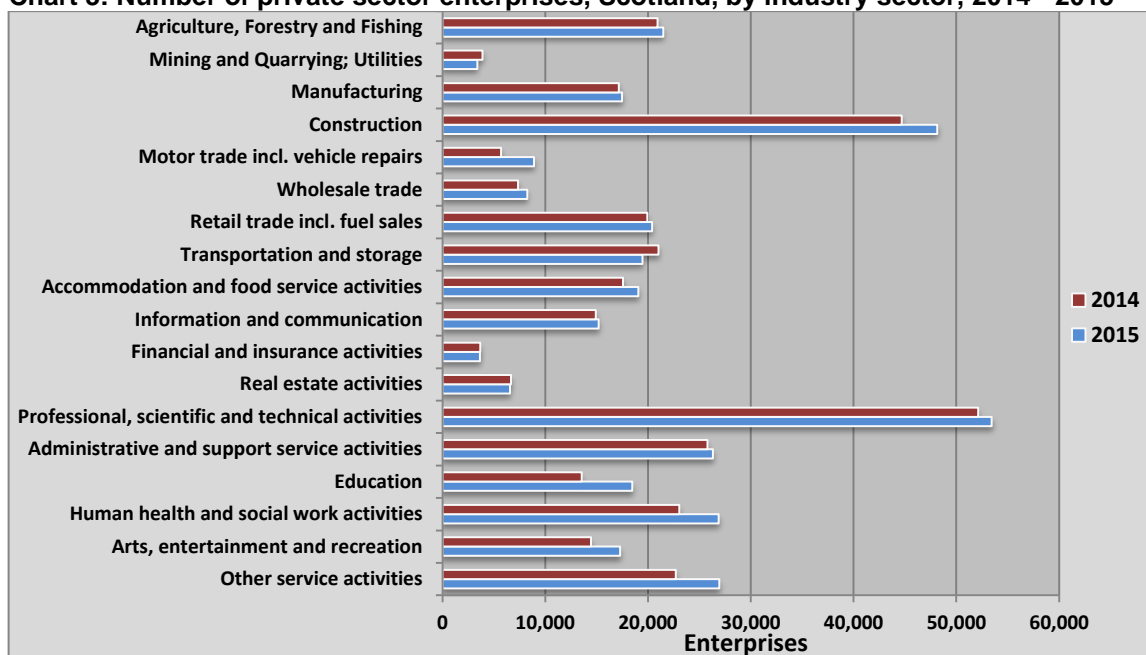

Ownership (registered enterprises only)

Information on the ownership of enterprises operating in Scotland is only available for enterprises registered for VAT and/or PAYE.

Within the 'Businesses in Scotland' publication, enterprises can be either 'UK owned - Scotland based', 'UK owned - Rest of the UK (RUK) based' or Abroad owned.

As at March 2015, registered private sector enterprises with ultimate base outside Scotland (RUK based or Abroad owned) represented 3.0% of enterprises, accounting for 34.1% of employment and 54.1% of turnover. Within large firms (250+ employees) they represented 81.7% of enterprises, accounting for 62.3% of employment and 74.9% of turnover.

As at March 2015, 34.1% of private sector employment was in enterprises with ultimate base outside Scotland. Breaking this down, 17.5% of Scottish private sector employment was in enterprises with ultimate base in the RUK with the remaining 16.6% of employment in enterprises with ultimate ownership Abroad (outside the UK). The share of employment in Abroad owned enterprises varies by industry sector. For example, as at March 2015, 33.1% of Scottish manufacturing employment was in Abroad-owned enterprises, compared to 6.6% of Scottish construction employment (see Chart 4).

Chart 4: Share of employment by ownership, by industry sector, 2015

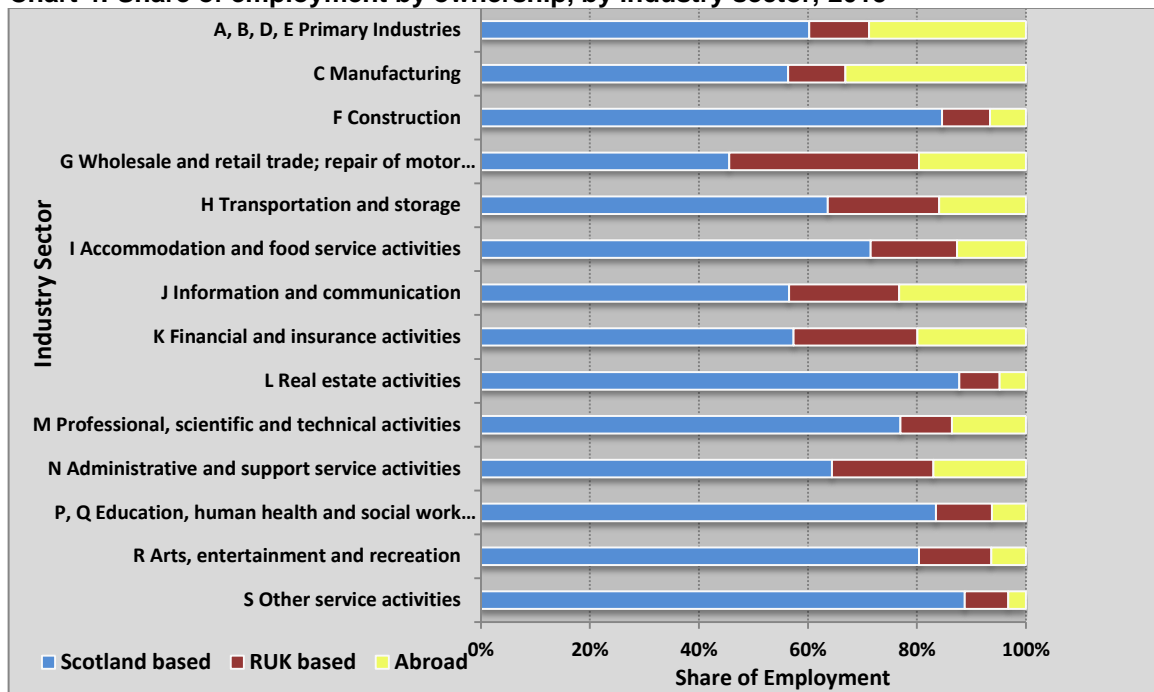

Local Authority Area breakdown (registered enterprises only)

Between 2014 and 2015, nearly all local authority areas saw an increase in the number of registered enterprises. Only two local authority areas experienced a falling registered business count between 2014 and 2015 – Argyll & Bute (down 25 businesses) and The Scottish Borders (down 5 businesses). The City of Edinburgh local authority area experienced the greatest increase with a rise of 600 enterprises between 2014 and 2015 – followed by Glasgow City local authority area with an increase of 515 enterprises.

SMEs account for a larger share of private sector employment in the more rural local authority areas, compared to the more urban local authority areas. As at March 2015, SMEs accounted for 87.2% of private sector employment in the Orkney Islands local authority area compared to 37.5% in the Glasgow City local authority area.

Urban/Rural Area breakdown (registered enterprises only)

SMEs account for a larger share of private sector employment in rural areas, compared to urban areas. As at March 2015, SMEs accounted for 79.9% of private sector employment in remote rural areas compared to 70.7% in accessible rural areas and 46.3% in the rest of Scotland.

Between March 2014 and March 2015, private sector employment increased by 2.8% (2,900 jobs) in remote rural areas, by 1.3% (2,470 jobs) in accessible rural areas and by 1.5% (23,910 jobs) in the rest of Scotland.

In remote rural areas, the 'Agriculture, Forestry & Fishing' industrial sector had the largest share of private sector employment (18.3%), in accessible rural areas the Manufacturing sector was largest (14.7%) and in the rest of Scotland the 'Wholesale, Retail and Repair' sector was largest (20.4%).

Although, the 'Agriculture, Forestry & Fishing' sector accounts for the largest share of private sector employment in remote rural areas, the majority of employment growth over the last five years is attributable to jobs growth in two other sectors: 'Accommodation and food service activities' (up 2,650 jobs since 2010) and 'Professional, scientific and technical activities' (up 1,490 jobs since 2010).

Changes to Scotland's registered business stock rate

The registered business stock rate, the total stock of private sector registered enterprises per 10,000 resident adults in Scotland, is the basis of the Scottish Government National Indicator: "Increase the number of businesses".

Between 2014 and 2015, the number of registered enterprises increased by 2.3%. This has increased the business stock rate from 375 to 384 over the latest year.

Table 1 – Registered private sector businesses per 10,000 adults, Scotland, 2006-2015

Year	Registered Enterprises	Annual Change	Resident Adult Population (aged 16+)	Business Stock per 10,000 adults
2006	147,745	-	4,206,900	351
2007	151,145	2.3%	4,246,400	356
2008	155,285	2.7%	4,281,300	363

2009	155,320	0.0%	4,311,700	360
2010	155,045	-0.2%	4,344,400	357
2011	154,365	-0.4%	4,383,800	352
2012	159,580	3.4%	4,398,900	363
2013	160,050	0.3%	4,416,000	362
2014	166,525	4.0%	4,436,600	375
2015	170,335	2.3%	Not Yet Available	384*

Sources – Businesses in Scotland 2015, NRS Mid-year population estimates

*The provisional business stock rates for 2015 are based on the 2014 Mid-year population estimates.

The 2015 estimate for the indicator is provisional and is based on the currently available mid-year population estimates for 2014. This will be updated in April 2016 when the 2015 mid-year population estimates, needed to form the 'per 10,000 adults' rate, will become available. Further information can be found at:

<http://www.gov.scot/About/Performance/scotPerforms/indicator/businesses>

Comparisons with the UK Business Stock

Business stock estimates for the UK as a whole are published by the Department for Business Innovation and Skills (DBIS). The DBIS [Business Population Estimates 2015](#) show that for the UK as a whole the total number of businesses (registered and unregistered) increased by 2.8% between the start of 2014 and start of 2015. This compares to an increase of 7.8% for Scotland between March 2014 and March 2015 (as per the Businesses in Scotland 2015 results).

Over the latest annual period, Scotland's business stock has increased at a higher rate compared to the UK as a whole. However, Scotland's business stock dipped between 2013 and 2014; this was not the case for the UK as a whole. And therefore, it is helpful to contrast change over a longer period. Since 2007, Scotland's total business stock has risen at a similar rate to that for the UK. Between March 2007 and March 2015, the total number of businesses in Scotland increased by 27.7%, whilst for the UK the business stock increased by 26.2% between the start of 2007 and the start of 2015.

Despite similar growth rates over recent years, Scotland still has a different business stock make-up compared to the UK as a whole. Table 2 below shows that, in 2015, Scotland had a business stock rate of 798 enterprises per 10,000 adults, compared to 1,028 enterprises per 10,000 adults in the UK as a whole.

Scotland has a lower rate of small businesses (particularly those that do not employ others) but a higher rate of medium and large businesses compared to the UK as a whole – see Table 2 below.

Large businesses account for a higher share of Scotland's private sector employment (44%), compared to the UK as a whole (40%).

Table 2 – Private sector businesses (registered and unregistered) per 10,000 adults, 2015

Country	Resident Adults Mid-year 2014	Private Sector Enterprises	Private Sector per 10,000 adults				
			Enterprise Size (number of employees)				All Sizes
			None	Small (1-49)	Medium (50-249)	Large (250+)	
UK	52,443,290	5,389,450	778	243	6	1	1,028
Scotland	4,436,600	354,030	573	213	8	5	798

Source: UK - Business Population Estimates 2015, DBIS. Scotland – Businesses in Scotland 2015. Note that the Scotland data, in the table above, is restricted to enterprises that are companies, sole proprietorships, partnerships or public corporations to ensure as much consistency as possible between the UK and Scotland results.

SCOTLAND TABLES

Time Series 2000 to 2015

The latest 2015 publication tables are consistent for the years 2010 to 2015.

Older tables, available in the [Tables Archive](#), have not been updated to reflect the latest methodological changes and are therefore not consistent with the latest tables for 2010 to 2015.

However, a high level time series for all (registered and unregistered) enterprises and registered enterprises has been constructed for 2000 to 2015. This long time series has been produced on a consistent basis as far as possible.

Web Link	Time Trend	Content
Table Time Series	2000-2015	Number of enterprises (registered and unregistered) by employee sizeband
	2000-2015	Number of registered enterprises by employee sizeband

All Enterprises

Tables A to E include both registered and unregistered enterprises. Table A **includes** the public sector; Tables B to E **exclude** all public sector enterprises.

Web Link	Time Trend	Content
Table A	2010-2015	Number of enterprises (including public sector) and their total Scottish employment by enterprise legal status and employee sizeband
Table B	2010-2015	Number of enterprises and their total Scottish employment
Table C	2010-2015	Number of enterprises by sector and employee sizeband
Table D	2010-2015	Total Scottish employment in enterprises in Scotland by sector and employee sizeband
Table E	2010-2015	Total Scottish turnover of enterprises in Scotland by sector and employee sizeband

Registered Enterprises Only

Tables 1, 2 and 3 only include registered businesses (excluding public sector enterprises). Table 4 only refers to public sector enterprises. They all **exclude** estimates for unregistered businesses.

Table 1	2010-2015	Number of registered enterprises in Scotland by sector, division (2 digit SIC), employee sizeband and total Scottish employment and turnover
Table 2	2010-2015	Number of registered enterprises and their total Scottish employment and turnover by sector and country of main base (percentage based in Scotland)
Table 3	2010-2015	Number of registered enterprises and their total Scottish employment and turnover by sector and country of ownership (Scotland/Rest of UK/UK/Abroad)
Table 4	2010-2015	Public sector registered enterprises and their employment by sector

Local Authority Area Tables

Tables 5 to 8 provide data split by Local Authority. They only include registered businesses (excluding public sector enterprises). They **exclude** all estimates for unregistered businesses.

Web Link	Time Trend	Content
Table 5	2010-2015	Number of registered enterprises in Scotland and their total Scottish employment and turnover by employee sizeband
Table 6	2010-2015	Number of registered enterprises by employee sizeband and sector
Table 7	2010-2015	Number of registered enterprises and their total Scottish employment and turnover by sector
Table 8	2010-2015	Number of business sites of registered enterprises by sector and employee sizeband of site

Urban Rural Tables

Web Link	Time Trend	Content
Table 9	2010-2015	Number of registered enterprises in Scotland and their total Scottish employment by employee sizeband
Table 10	2010-2015	Number of registered enterprises in Scotland and their total Scottish employment by sector
Table 11	2010-2015	Number of registered enterprises and their total Scottish employment and turnover by sizeband and sector

All the tables in 'Businesses in Scotland 2015' publication are on a SIC 2007 basis. Please go to the [Tables Archive](#) on the [Businesses in Scotland](#) website for data on a SIC 2003 basis for 2000 to 2010. However, please note that the Archived Tables have not been updated with the latest methodology (to estimate the number of unregistered enterprises) or had the registered enterprise count revised upwards to take account of the extra registered enterprises added to the IDBR in 2012 as a result of improvements made to HMRC computer systems.

METHODOLOGY

1. Introduction

The Businesses in Scotland Publication (formerly Scottish Corporate Sector Statistics) provides information about the **number of enterprises operating in Scotland**, broken down by various groupings including industry, business size, local authority area, urban/rural area and country of ownership. The publication includes all enterprises that operate in Scotland regardless of where the enterprise is based. This allows a more comprehensive understanding of the Scottish business environment than is possible via other business population estimates which only allocate enterprises to Scotland if they have their UK base in Scotland.

2. Use

Statistics from the 'Businesses in Scotland' publication are used to provide insight into the characteristics of Scotland's business stock, and how Scotland's business stock has changed over time. The data are used to inform decision making and performance monitoring – both inside and outside government. More information on the uses can be found in the on-line [Businesses in Scotland Data Sources, Suitability and Uses Note](#).

3. Overview of Methodology and Sources

The estimates have been constructed using data from the [Inter-Departmental Business Register \(IDBR\)](#), the Annual Population Survey (annual version of the [Labour Force Survey \(LFS\)](#)), the [Family Resources Survey \(FRS\)](#) and Self Assessment (SA) data. The IDBR provides the number of enterprises registered for VAT and/or PAYE in Scotland. However there is a substantial number of very small enterprises which have no employees and are therefore not included on the IDBR. A modelling procedure that combines data from the IDBR with estimates derived from the LFS, FRS and SA data is used to estimate the number of unregistered enterprises. The principles of the model were developed by economic consultants working with the Department of Trade and Industry and Eurostat.

4. Key Terms

Business units held on the IDBR can be grouped into 3 types:

Administrative Units:

- VAT trader and PAYE employer information supplemented with incorporated business data from Companies House.

Statistical Units:

- A group of legal units under common ownership is called an Enterprise Group.

- An **Enterprise** can be defined as the smallest combination of legal units (generally based on VAT and/or PAYE records) that is an organisational unit producing goods or services, which benefits from a certain degree of autonomy in decision-making, especially for the allocation of its current resources. An enterprise carries out one or more activities at one or more locations. An enterprise may be a sole legal unit.
- A **local unit (or business site)** is an enterprise or part thereof (e.g. a workshop, factory, warehouse, office, mine or depot) situated in a geographically identified place.

Observation Units:

- Reporting Units hold the mailing address to which the survey questionnaires are sent. The questionnaire can cover the enterprise as a whole, or parts of the enterprise identified by lists of local units.

The Businesses in Scotland publication is based on enterprise counts, with the exception of Table 8 which is based on business sites (or local units).

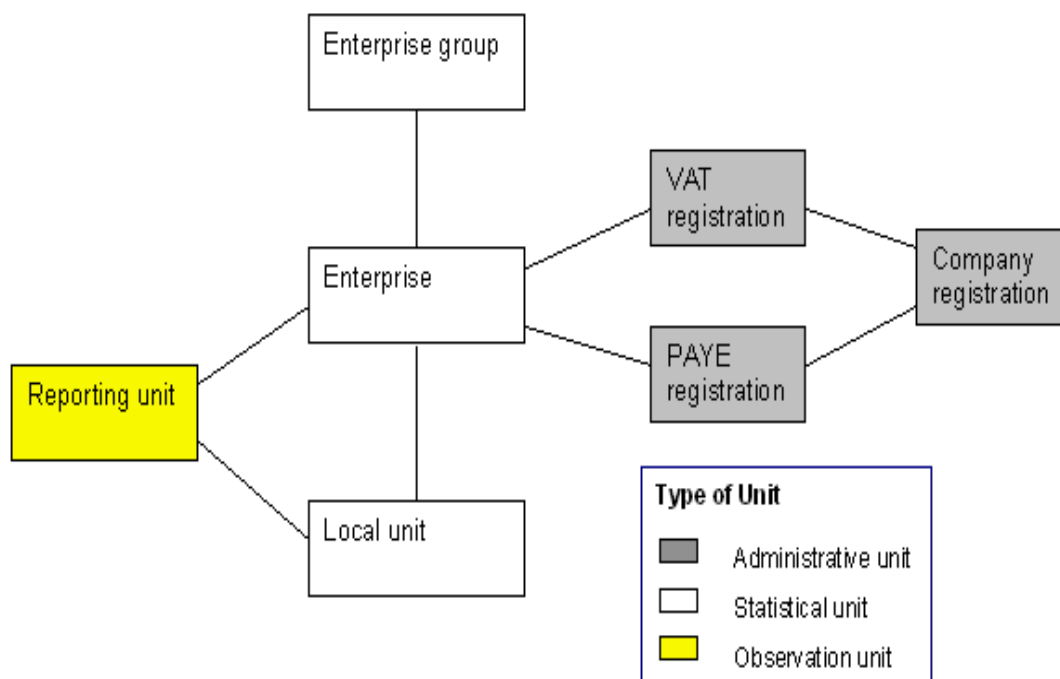

5. About the Estimates

The purpose of the publication is to provide information about the number of enterprises but the estimates also include information about enterprises' employment and turnover. The function of these data is to act as 'auxiliary variables' that can be used to (i) classify enterprises by employee/turnover size band and (ii) calculate shares of employment and turnover across industrial sectors, local areas, business sizes etc. The nature of the underlying processes used to update these variables on

the IDBR means that direct comparisons made using the absolute values are less reliable. (See Section 6.4 to 6.6)

Enterprises are counted only once in Scotland-level estimates (Tables 1, 2 and 3) or once each in each of the local authority areas or rural/urban areas they operate in (Tables 5-7, Tables 9-11). Estimates of the number of business sites in each local authority area are provided in Table 8. (See Section 12)

The estimates do not include turnover information for financial and insurance enterprises as it is not available on a comparable basis.

The figures for unregistered enterprises are estimated primarily using data from a sample survey (LFS), which is subject to sampling error – this should be considered when making year on year comparisons between the number of unregistered enterprises (these make up the majority of the smallest size band in Tables A-E).

Time Series

The 2011 and 2012 publications introduced several methodological changes:

- All data are now published using the Standard Industrial Classification (SIC) 2007 only.
- In 2011 a number of changes were made to the methodology used to estimate the number of unregistered enterprises. See the [Methodology section](#) for more details.
- In 2012 improvements to HMRC computer systems led to previously excluded businesses being added to the IDBR. For Scotland, this resulted in 2,340 extra enterprises being added to the IDBR in 2012; these extra enterprises should have been included in previous years also.

The latest 2015 publication tables on the [Businesses in Scotland](#) website are consistent for the years 2010 to 2015 i.e. all 3 methodological changes above have been applied back to 2010.

Older tables, available in the [Tables Archive](#), have not been updated to reflect the 3 methodological changes and are therefore not consistent with the latest tables for 2010 to 2015.

However, a high level time series for total (registered and unregistered) enterprises and registered enterprises has been constructed for 2000 to 2015. This long time series has been produced on a consistent basis as far as possible – as follows:

- The registered time series has been adjusted upwards to take account of the 2,340 extra enterprises added to the IDBR in 2012. Note that this back revision is based on enterprises that were in operation in 2012, by using the

birth dates of the enterprises they can be added into the stock estimates for back years. See Table 1 below.

- The unregistered time series has been adjusted upwards to take account of the improved unregistered enterprises estimation methodology. See table below.

Constructed Back Series

Year	Original			Constructed Time Series		
	Registered	Unregistered	Total	Registered (adjusted for HMRC additions)	Unregistered (uprated based on relationship between estimates under old and new methodology in 2010)	Total
2000	148,635	89,195	237,830	148,665	91,310	239,970
2001	149,325	94,580	243,905	149,370	96,820	246,195
2002	149,560	102,655	252,215	149,615	105,090	254,700
2003	147,490	115,135	262,625	147,590	117,865	265,455
2004	149,025	122,980	272,005	149,180	125,895	275,075
2005	146,890	120,685	267,575	147,065	123,545	270,610
2006	147,490	119,670	267,160	147,745	122,505	270,250
2007	150,745	128,745	279,490	151,145	131,795	282,940
2008	154,635	127,490	282,125	155,285	130,510	285,800
2009	154,370	137,010	291,380	155,320	140,255	295,575

Note that the unregistered estimates for 2010 to 2014 have been revised to take account of the latest Annual Population Survey data (reweighted to the 2011 population estimates). This has an impact on the total enterprise estimates, however the magnitude of these revisions are relatively small and so the 2000 to 2009 time series has not been adjusted to reflect this. (See Section 15.1.1)

6. Registered Enterprises

6.1 Source

The Inter-Departmental Business Register (IDBR) is maintained by the Office for National Statistics (ONS) and is a database of all registered enterprises operating in

the UK i.e. enterprises that are registered for VAT and/or PAYE. It covers 99% of economic activity in the UK. Those excluded are small sole traders or partnerships with no employees and an annual turnover of less than the VAT threshold.

When an enterprise registers/de-registers for VAT/PAYE with HMRC, this information is fed through to the IDBR. The reporting of de-registrations, however, can be subject to a number of time delays. For example when an enterprise closes there may be a delay before HMRC are informed. Closure of the VAT record may then be delayed until all liabilities are settled. There may also be lags in recording PAYE data.

6.2 Time Period Covered

The estimate of registered enterprises is based on a snapshot of the IDBR taken in March of each year (prior to 2005 the November snapshot was used). A Scottish extract provides a count of the IDBR enterprises that were “live” at the snapshot date. However, due to the time lags that often occur in recording de-registrations, an enterprise which had ceased trading by March but had outstanding business with HMRC may still be included on the IDBR at the time the extract is taken. Whilst this introduces some error into the data, this lag impacts on each year so the extracts are consistent over time.

6.3 Scope

All tables in the ‘Businesses in Scotland’ Publication (excluding Table A and Table 4) focus on the private sector - that is companies, sole proprietors, partnerships, public corporations/nationalised bodies and not for profit organisations - and exclude central and local government. This differs from the ONS publication “UK Business: Activity, Size and Location” which includes the public sector. Further information about other sources of business information is available in the information note [UK Business Data Sources](#).

6.4 Employment

Prior to 2009, the employment information held on the IDBR was mainly drawn from the Business Register Survey and the employment part of the Annual Business Inquiry (ABI/1). The use of these sources caused a considerable time lag in the employment data, so that in each March extract, the majority of employment information was two years out of date i.e. employment estimates for 2009 were mainly based on data from 2007. For some enterprises, however, the employment data was more lagged than this.

The Business Register and Employment Survey (BRES) replaced and integrated the BRS and ABI/1 in 2009. For businesses that are surveyed by BRES, the regional and local estimates of employment are more accurate because, rather than producing data by an apportionment model, they are obtained directly from data reported at site level. Employment data is now updated on the IDBR on a monthly

basis rather than annually, as updates are made as completed surveys are returned. This means that, at any point in time, employment data on the IDBR will be as accurate and up to date as possible, based on the survey returns that have been received at that time.

However, it also means that year on year comparisons made using point in time extracts of the IDBR will be less accurate as businesses are unlikely to return their forms at precisely the same time each year.

The most up to date employment information in 'Businesses in Scotland 2015' tends to be based on data from BRES 2014 (which asks businesses for their level of employment as at September 2014). For some enterprises the employment data will be more lagged than this.

It is important for users to be aware that time lags exist in the employment estimates in every year. However, the difference between the March 2009 and March 2010 extracts were particularly influenced by the change in BRES reporting.

Because BRES (and previously BRS/ABI1) is based on a sample of enterprises, estimates from previous returns and other ONS surveys are also used to update employment on the IDBR. For the smallest enterprises, either PAYE jobs or employment imputed from VAT turnover is used.

Note that the employment estimates refer to the number of employee jobs rather than the number of individual employees. A person who has more than one job will be counted once in each enterprise they work for. Furthermore, no distinction is made between full-time and part-time employees – both count as one employee.

6.5 Turnover

On the IDBR, turnover for the majority of registered enterprises is based on VAT returns for a 12 month period. For 2015 these relate to a 12 month period ending in December 2013, or January/February 2014, depending on the reporting pattern of the trader. For other records, in particular members of VAT group registrations, turnover may relate to an earlier period or survey data. For traders who have registered more recently, turnover represents the estimates made by traders at the time of registration. The turnover figures on the IDBR generally exclude VAT but include other taxes, such as the revenue duties on alcoholic drinks and tobacco.

6.6 Making Comparisons over Time

The main purpose of the 'Businesses in Scotland' publication is to provide information about the number of enterprises which were operating in Scotland at the time of the IDBR snapshot in March but the estimates also include information about enterprises' employment and turnover. Sections 6.4 and 6.5 explained that these variables are updated on the IDBR via a number of sources and at different times. This makes it difficult to obtain accurate employment/turnover estimates on the IDBR

because the figures for each enterprise may not relate to the same point in time. This should be considered if employment and turnover estimates are compared over time. The employment/turnover data should really be considered to be 'auxiliary variables' that can be used to compare shares across industrial sectors or to determine how shares have changed over a period of several years.¹

However, comparisons of enterprise counts can be made robustly. As the IDBR is a live register that is continually updated each time an enterprise registers/de-registers for VAT/PAYE, it can be taken as a reliable estimate of the number of enterprises in operation at any point in time. Since 'Businesses in Scotland' data is always based on a March extract of the IDBR, comparisons of enterprise counts from year to year can be considered reliable.

6.7 Exclusions

Enterprises with no UK activity or dummy enterprises created to help with clerical procedures are excluded. Enterprises which have zero employment and zero turnover are also excluded as they are holding companies whose activity is recorded elsewhere or are enterprises not contributing to the economy at the time of the estimates.

There were a few instances where several registrations for a single company (usually VAT registrations) occurred at the same address. This may be a result of a legal loophole created as a result of changes in legislation. The Office for National Statistics now exclude these from their publications as the figures would overstate the actual number of businesses in existence and their associated employment in local area tables. Please note the estimates for 2000 and 2001 have not been amended to reflect these changes.

6.8 Reclassifications

2015 Reclassifications

The number of public corporations in Scotland has decreased from 60 businesses in 2014 to 35 businesses in 2015 (see Table A of the publication) – this is largely as a result of the reclassification of Lloyds Banking Group plc. On 30th April 2014, the Office for National Statistics (ONS) announced the reclassification of Lloyds Banking Group plc. (and subsidiaries) as a former Public Corporation into the private sector. More information on this can be found in [Classification of Lloyds Banking Group and Subsidiaries](#).

On 17th December 2013, the Office for National Statistics (ONS) announced that from 1st September 2014, Network Rail would be reclassified as a Central Government body in the public sector. This change can be most clearly seen in Table 4 of the Businesses in Scotland publication, where public sector employment

¹ More detailed comparisons can be obtained via [BRES](#) (for employee jobs) or [Scottish Annual Business Statistics](#) (for turnover).

in the 'H Transportation and storage' sector increased by 2,850 (+87%) between 2014 and 2015. More information on this can be found in [Classification of Network Rail](#).

Historic Reclassifications

Colleges of Further Education were re-classified by the Office for National Statistics to the public sector in October 2010 for the purposes of National Accounts. The change transferred 35 enterprises from the business sector to the public sector from the March 2011 results onwards. This reclassification has not been applied back to previous years' estimates.

Primary Care NHS Trusts and all remaining NHS Trusts were re-classified by the Office for National Statistics to the public sector in 2001 and 2003 respectively. This was done to bring the 2003 Standard Industrial Classification in line with international guidelines for National Accounts. The change transferred 54,200 and 95,530 jobs from the business sector to the public sector in 2001 and 2003. This has led to a discontinuity between tables as tables previously included this employment.

7. Unregistered Enterprises

A large number of very small firms are excluded from the IDBR because they are small sole traders/partnerships with no employees and an annual turnover of less than the VAT threshold. This section describes the method used to estimate the number of unregistered enterprises in Scotland.

7.1 Estimation

The Labour Force Survey (LFS) provides data on the number of people who are self-employed in their first or second jobs (with no employees). A new methodology has been applied to the estimates from 2010 onwards; the new methodology enables a better estimate of the self-employed to be obtained by reclassifying people who have misclassified their employment status. More information on this improvement can be found in the ['Methodology Changes' information note](#).

The LFS figure for second jobs is augmented by data from the Family Resources Survey (FRS) on people who are self-employed in a third job, to obtain an estimate of the total number of self-employed jobs (with no employees). This estimate is compared to the level of self-employment that is already registered on the IDBR in enterprises (sole traders/partnerships) with no employees. As many self-employed people are not required to pay VAT or register for PAYE, the figure from the LFS/FRS is generally higher.

The difference between these two figures (self-employed jobs in unregistered enterprises) is the starting point for estimating the number of additional sole traders and partners with no employees. The ratio between sole traders and partners is different in each industry and is obtained via HMRC Self Assessment (SA) data.

Previously the Survey of Personal Incomes (SPI) was used for this purpose but delays with updated data and more stringent disclosure control processes meant that it was necessary to use a different source. Please see the [‘Methodology Changes’ information note](#) for more information about the effects of using SA data.

Diagram 1: Estimating Unregistered Enterprises

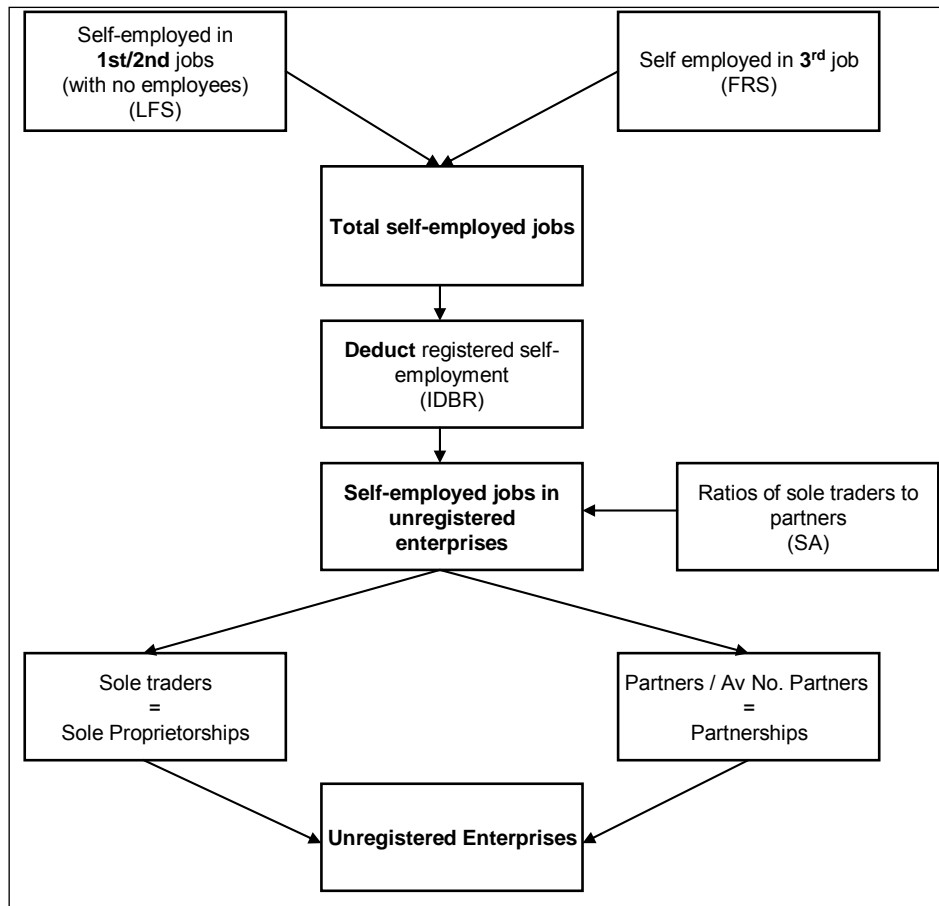

The ratios are used to derive the number of unregistered sole traders and partners in each industry and hence the number of sole proprietorships and partnerships.

Note that each of the sample surveys above are subject to sampling error. For example a yearly estimate of 300,000 taken from the Annual Population Survey (annual version of the Labour Force Survey (LFS)) has a 95% confidence interval of +/- 12,000. This sampling error should be considered when making year on year comparisons between the number of unregistered enterprises (the smallest size band in Tables A-E).

7.2 Time Period Covered

The estimate of unregistered enterprises is driven by the self employment estimates from the Labour Force Survey. The LFS data that is used covers the period April to March, i.e. the estimate of unregistered enterprises for 2015 is derived from annual LFS data covering April 2014 to March 2015.

The FRS data used to estimate the number of people self-employed in a third job relative to those who are self-employed in a second job is based on a three year rolling average percentage. The 2015 estimates are based on FRS data from 2011/12, 2012/13 and 2013/14.

Self Assessment data as at 2013/14 were used to obtain the ratio of sole traders to partners for the 2015 estimates.

7.3 Turnover

Turnover in unregistered businesses will generally be lower than that of registered businesses of the same size, as turnover in the former would usually be below the VAT threshold. Turnover for the unregistered enterprises is imputed from turnover per head of registered sole traders and partners with zero employees in each industry division and then scaled down by a factor of a half. For a few 2-digit industry divisions, this still leaves average annual turnover per unregistered business above the VAT threshold. In these cases, the unregistered turnover is reduced to the VAT threshold for that year.

8. Industrial Classification

The industrial sectors presented in the tables are defined by the UK Standard Industrial Classification (SIC). This is used to classify business establishments and other statistical units by the type of economic activity in which they are engaged.

8.1 Assigning Enterprises to Industrial Sectors

Enterprises may have business sites operating in several industrial sectors. The enterprise as a whole is assigned to one sector based on the sector and then division in which the majority of its Scottish employment is found. A change in the balance of employment across sites can therefore lead to some enterprises changing their sector between years.

Table 8 provides sector classification at business site level rather than enterprise level.

The classification for this publication follows the standard coding scheme. Some titles have been shortened to make them more readable. The tables generally exclude central and local government (as defined by the legal status of the enterprise). The small number of enterprises that provide support services to public administration are, for these tables, included within the sector 'Other community social and personal services'. Extra territorial organisations and private households with employees are excluded.

8.2 Revision of Standard Industrial Classification

In January 2008, the Standard Industrial Classification underwent a major revision to enable it to more accurately reflect the structure of the modern economy and SIC

2003 was replaced by SIC 2007. The revision was motivated by the need to adapt the classification to changes in the world economy. The revised classification reflects the growing importance of service activities in economies over the last fifteen years, mainly due to the developments in information and communications technologies.

The Businesses in Scotland 2015 tables provide data on registered enterprises for 2010 to 2015 on a SIC 2007 basis. Tables for unregistered enterprises (and hence total enterprises) are available on a SIC 2007 basis for 2010 to 2015. Time series data on total (unregistered and registered) and registered enterprises has also been made available from 2000 to 2015. Data on the old SIC 2003 basis is still available on the Scottish Government website but note that archived tables have not been updated with the latest methodology.

9. VAT Thresholds

Operative Dates	VAT Registration Threshold
01 Apr 1999 – 31 Mar 2000	£51,000
01 Apr 2000 – 31 Mar 2001	£52,000
01 Apr 2001 – 24 Apr 2002	£54,000
25 Apr 2002 – 09 Apr 2003	£55,000
10 Apr 2003 – 31 Mar 2004	£56,000
01 Apr 2004 – 31 Mar 2005	£58,000
01 Apr 2005 – 31 Mar 2006	£60,000
01 Apr 2006 – 31 Mar 2007	£61,000
01 Apr 2007 – 31 Mar 2008	£64,000
01 Apr 2008 – 30 Apr 2009	£67,000
01 May 2009 – 31 Mar 2010	£68,000
01 Apr 2010 – 31 Mar 2011	£70,000
01 Apr 2011 – 31 Mar 2012	£73,000
01 Apr 2012 – 31 Mar 2013	£77,000
01 Apr 2013 – 31 Mar 2014	£79,000
01 Apr 2014 – 31 Mar 2015	£81,000
01 Apr 2015 -	£82,000

Further details on VAT thresholds can be found via the following link – [HM Revenue & Customs](#).

10. Size Bands

In the tables (with the exception of Table 8), enterprises are classified by employee size bands on the basis of their total UK employees. The rationale behind this approach is that the size of the overall enterprise determines its behaviour as an economic agent. An enterprise with a large number of employees in the UK as a whole is likely to behave like a large enterprise, regardless of its level of Scottish employment. An information note about the effects of using size bands based on UK rather than Scottish employees is available at:

<http://www.gov.scot/Topics/Statistics/Browse/Business/Corporate/sizebands>

Table 8 contains data on the number of business sites and is classified by the total number of employees at each site.

Enterprises with only one employee (who is also the employer) are treated as a self-employed person working in a firm with zero employees unless the enterprise is part of an enterprise group. As these companies provide no employment for others it is more consistent to classify them as enterprises with no employees.

11. Public Sector

Public sector enterprises are involved in more varied activities than the majority of those in the private sector, so Table 4 accounts for this by counting each enterprise once in each sector it has activity in. This helps to provide a more realistic impression of public sector activity in each industry. However, in order to provide accurate figures at Scotland level, each enterprise is counted only once in the total, therefore the table components do not equal the overall total.

As discussed in Section 6.8, Network Rail has been reclassified from the private sector to the public sector. This change can be most clearly seen in Table 4 of the Businesses in Scotland publication, where public sector employment in the 'H Transportation and storage' sector increased significantly between 2014 and 2015.

As discussed in Section 6.8, Colleges of Further Education were reclassified to the public sector in October 2010, hence Table 4 contains an increase in the number of enterprises in between 2010 and 2011.

Public sector employee jobs estimates at the local authority area level are available via the ONS publication [Business Register Employment Survey](#).

12. Geographical Analyses

The geographical analyses use a postcode index file from the Office for National Statistics. Unregistered enterprises are not included in the geographical analyses.

Tables 5-7: These tables split the data by local authority area. They include each enterprise once in each local authority it operates in, irrespective of how many business sites it has in each area. As in Table 4, each enterprise is only counted once in the total for Scotland, hence cells in the enterprise column of the tables do not sum to the overall total due to double counting.

Note that only enterprises are double-counted in these tables – enterprises' employment and turnover, where provided, are assigned to the local authority areas they operate in. However, the sum of the turnover over the local authority areas is slightly lower than the Scotland

total turnover since turnover for sites in Section K (financial and insurance activities) is not available.

Table 8: Table 8 presents data on individual business sites within each local authority. This is a straightforward count of the number of sites located in each local authority. Note that in this table the employee size bands are based on the number of employees at each site.

Tables 9-11: These tables split the data by urban/rural area. They include each enterprise once in each area it operates in, irrespective of how many business sites it has in each area. As in Tables 5-7, each enterprise is only counted once in the total for Scotland, hence cells in the enterprise column of the tables do not sum to the overall total due to double counting.

Note that only enterprises are double-counted in these tables – enterprises' employment and turnover, where provided, are assigned to the urban/rural areas they operate in. However, the sum of the turnover over the urban/rural areas is slightly lower the Scotland total turnover since turnover for sites in Section K (financial and insurance activities) is not available.

Data on the total number of business sites at intermediate-zone level are available on [Scottish Neighbourhood Statistics \(SNS\)](#) broken down by broad industrial sector – the latest data for 2015 will be made available on SNS in December 2015.

13. Business Ownership

Within Businesses in Scotland, business ownership is defined as:

- UK (Scotland based)
- UK (Rest of the UK (RUK) based)
- Abroad

Country of ownership is either UK or Abroad (outside the UK). Business country of ownership is determined by the nationality of the ultimate parent of the business (i.e. the institutional unit, proceeding up a business' chain of control, which is not controlled by another institutional unit). Where control of the business is shared, country of ownership is determined by the country of residence of the majority ultimate owner. Enterprise groups with foreign ownership are identified using data provided by Dun & Bradstreet. All businesses that do not belong to an enterprise group, and are therefore not under the control of another institutional unit, are classified as UK-owned.

Once it is determined that an enterprise is UK owned, the next step is to classify businesses into whether they are Scotland registered or registered in the Rest of the UK (RUK). Enterprises, and their associated local units, are classified as

Scotland registered if the enterprise's VAT/PAYE registered office address is in Scotland. Enterprises, and their associated local units, are classified as registered in RUK if the enterprise's VAT/PAYE registered office address is, outside Scotland, elsewhere in the UK.

14. Statistical Disclosure Control

The confidentiality of all data held on the IDBR is protected by the Code of Practice for Official Statistics and by specific legislation. The disclosure of data relating to individual undertakings without consent is prohibited under the Statistics of Trade Act 1947, the Value Added Tax Act 1994 and the Finance Act 1969. In accordance with these requirements, measures have been taken to ensure that no information about individual enterprises or local units are disclosed. All figures in this publication have been rounded to avoid disclosure, and where necessary additional measures have been taken to protect confidentiality.

The number of enterprises/business sites are rounded to the nearest 5, employment is rounded to the nearest 10 and turnover is rounded to the nearest £million.

The statistical disclosure control process was updated for the 2010 results onwards. Previously, a minimum threshold rule was applied, whereby the employment and turnover values associated with enterprise counts below a certain threshold were suppressed. To avoid disclosure by deduction, additional cells were also suppressed. To further minimise disclosure, the minimum threshold was lowered and an additional dominance rule was introduced. The dominance rule identifies and suppresses cells where a small number of enterprises account for the majority of the associated employment or turnover. The overall effect of these changes is that more information is included in the tables but greater protection is provided for enterprises which dominate their respective industry or local area.

15. Revisions Policy

15.1 General Revisions Policy for Unregistered Enterprises

LFS self employment data is the basis for the estimate of unregistered enterprises. ONS reweight the LFS data according to the latest population estimates. As a result, we will revise the unregistered time series to take account of the reweighted LFS data.

15.1.1 Unregistered Enterprises – latest revisions

The unregistered estimates for 2010 to 2014 have been revised to take account of the latest LFS data which has been reweighted to the 2011 population estimates. The impact of this is shown in the table below:

Unregistered estimates – impact of revisions

Year	Original	Revised	%difference
2010	146,720	145,885	-0.6%
2011	156,155	157,455	0.8%
2012	181,775	181,365	-0.2%
2013	183,055	182,130	-0.5%
2014	168,490	168,730	0.1%

As the magnitude of these revisions are relatively small, the historic time series from 2000 to 2009 has not been back revised.

15.2 General Revisions Policy for Registered Enterprises

In general, the figures for registered enterprises should be final and should not be revised in future, since they are based on a snapshot in time from the IDBR which cannot change. However sometimes, when quality assuring the data for the latest year, errors in terms of the industry classification applied to businesses may come to light in which case we may correct the erroneous business classifications in previous years. Where these corrections lead to revisions to previously published data, we will flag this up in the revised tables using the 'r' flag.

15.2.1 Registered Enterprises – latest revisions

The registered estimates for 2014 have been revised to take account of revisions to the industry classification applied to a small number of large businesses. The impact that these revisions have on the 2014 registered business count is very small, but there is a more sizeable impact on turnover and employment for the following industry sectors:

- A large company restructure has led to turnover revisions; in 'Sector C Manufacturing' turnover revised down by £4.9 billion, in 'Sector L Real estate activities' turnover revised down by £46 million and in 'Sector M Professional, scientific and technical activities' turnover revised down by £969 million.
- A large company reclassification moves 2,800 jobs and £189 million in turnover from 'Sector F Construction' to 'Sector H Transport and storage'.
- A large company SIC code revision moves 130 jobs from 'Sector K Financial and insurance activities' to 'J Information and communication' – this also increases turnover in sector J by £3.7 billion.
- A large company SIC code revision moves 780 jobs and £169 million in turnover from 'Sector K Financial and insurance activities' to 'S Other service activities'.

16. Making comparisons with other business statistics

16.1 Business Stock Data published by ONS and BIS

Business stock estimates for the UK and all regions of the UK (including Scotland) are published by the Office for National Statistics (ONS) and the Department for Business Innovation and Skills (BIS). A key difference between the UK series for

Scotland and the 'Businesses in Scotland' publication estimates is that 'Businesses in Scotland' includes all enterprises that operate in Scotland regardless of where the business is based. There are other differences between the publications, and these are explained in the following on-line information notes:

<http://www.gov.scot/Topics/Statistics/Browse/Business/Corporate/ukbusiness>

16.2 Scottish Annual Business Statistics

Scottish Annual Business Statistics (SABS) is another publication released by the Scottish Government. The source of the SABS is the Annual Business Survey. The main purpose of SABS is to provide information on the performance of detailed industry sectors of the Scottish economy, predominately, in terms of turnover or gross value added. As discussed, in section 6.6 above, the employment and turnover estimates provided in the 'Businesses in Scotland' publication are not ideal for comparing change in employment or turnover over time. Scottish Annual Business Statistics is the best source for comparing turnover change over time for detailed industry sectors. More information on the key differences between Scottish Annual Business Statistics and the 'Businesses in Scotland' publication (formerly Scottish Corporate Sector Statistics) is available at:

<http://www.gov.scot/Topics/Statistics/Browse/Business/SourcesandSuitability/KeyDifferences>

Contact Details

If you have any enquiries relating to Business Statistics then please contact us at:

Email

industrystatistics@gov.scot

Telephone

0300 244 6813

Post

Scottish Government
Business and Enterprise Statistics
Office of the Chief Economic Adviser
5 Atlantic Quay
150 Broomielaw
Glasgow
G2 8LU

We welcome any comments on both the format and content of the website, including any problems you may encounter.

You may also contact the [Statistician Group Enquiries](#) for general information.

Links to areas within the Scottish Government

Scottish Neighbourhood Statistics

Scottish Neighbourhood Statistics (SNS) provides access to a wide range of information and statistics on: health, education, poverty, unemployment, housing, population, crime and social/community issues in Scotland. The data is available at a range of different geographic levels.

A beta version of a new [Scottish Statistics Website](#), which will ultimately replace SNS website has been launched. The aim of beta testing on the new site is to make sure that everything works and to gather thoughts on the functionality and usability of the site.

Growth Sector Statistics Database

The **Growth Sector statistics database** provides economic statistics for the growth sectors (also known as key sectors) as set out in the [Scotland's Economic Strategy 2015](#).

Scottish Annual Business Statistics

Scottish Annual Business Statistics (SABS) provides data mainly on the Production (including Manufacturing), Construction and Service Sectors in Scotland. The Annual Business Survey, from which the statistics are largely derived, covers approximately two thirds of the economy. The main sectors not covered are the financial sector & parts of agriculture and the public sector. These statistics are therefore best suited to the analysis of individual industries rather than the economy as a whole.

Business, Enterprise and Energy - Data Sources and Suitability

For background on **Businesses in Scotland** (formerly Scottish Corporate Sector Statistics) and Scottish Annual Business Statistics (SABS) as data sources including comparison of their differences.

Links to websites outside the Scottish Government

Please note that when accessing the following links you will leave the Scottish Government website. The Scottish Government and its staff are not responsible for content external to this website.

Business Population Estimates

Produced by the Department for Business, Innovation and Skills, the **Business Population Estimates** publication is the main UK equivalent of Businesses in Scotland and provides business information for each Government Office Region in the UK broken down by company size and industry. It includes information about registered and unregistered enterprises.

UK Business: Activity, Size and Location

The publication **UK Business: Activity, Size and Location** is produced by the Office for National Statistics (ONS) and contains detailed information on all registered businesses in the UK including size, classification and location.

Business Demography

Statistics on **Enterprise Births, Deaths and Survival** are released annually by the ONS. They are the best official source on business start-ups, closures and survival rates and provide detailed information by local authority, region and industrial sector at a UK level.

The information note [UK Business Data Sources](#) provides more detail about the three publications above and, in particular, explains the key differences between them and Scottish Corporate Sector Statistics (now known as Businesses in Scotland).

IDBR

For more information on the **Inter Departmental Business Register (IDBR)** please see the link above.

Business Register and Employment Survey (BRES)

Business Register and Employment Survey (BRES) is the preferred source for employment estimates by industry for regional and sub-regional geographies. Data is released annually in September.

Public Sector Employment (PSE)

Public Sector Employment (PSE) is the preferred source of *public sector* employment data is the National Statistics Public Sector Employment (PSE) series. This is published quarterly by ONS and the Scottish Government and provides employment estimates at national and regional (government office) level based on public sector returns.

Virtual Microdata Laboratory (VML)

The **Virtual Microdata Laboratory (VML)** is a facility within the Office for National Statistics (ONS) for providing secure access to sensitive detailed data for statistical research purposes that serve the public good. Access is provided for Approved Researchers working on defined and approved projects. Available data sources include business surveys, social surveys and Census samples. For information, a remote lab is located in Glasgow.

UK Data Service

The **UK Data Service** is a comprehensive resource funded by the ESRC to support researchers, teachers and policymakers who depend on high-quality social and economic data. It is a single point of access to a wide range of secondary data including large-scale government surveys, international macrodata, business microdata, qualitative studies and census data.

Scottish Business Information Service

Scottish Business Information Service (SCOTBIS) provides a research service for businesses across Scotland. SCOTBIS is based on the vast resources of the National Library of Scotland (NLS). At NLS you can access market research reports, business databases, international directories, and business and trade journals.

Appendix 1:

Time Series Data

**Time Series 1: Number of Enterprises (registered & unregistered)¹ in Scotland by Employee Sizeband²
2000-2015³**

Employee Sizeband	2000	2001	2002	2003	2004	2005	2006	2007	2008	2009	2010r	2011r	2012r	2013r	2014r	2015
0	146,155	152,005	160,975	172,155	180,975	177,955	177,295	187,890	187,890	197,395	201,765	214,350	238,670	241,395	229,865	254,045
1-49	88,220	88,340	87,940	87,615	88,515	87,105	87,215	89,295	92,045	92,230	93,250	91,610	96,390	94,810	99,315	101,135
50-249	3,350	3,500	3,490	3,415	3,345	3,300	3,480	3,490	3,575	3,640	3,655	3,630	3,635	3,705	3,780	3,870
250+	2,245	2,345	2,295	2,270	2,240	2,250	2,255	2,265	2,285	2,315	2,260	2,230	2,250	2,270	2,295	2,295
TOTAL	239,970	246,195	254,700	265,455	275,075	270,610	270,250	282,940	285,800	295,575	300,925	311,820	340,945	342,180	335,255	361,345

Note: Totals may not equal the sum of the constituent parts due to rounding.

Source : Scottish Government, ONS (IDBR)

Notes:

1. Excludes central and local government.
2. Size band is based on the number of employees that the enterprise employs across the UK.
3. To enable a robust comparison over time, this time series has been produced on a consistent basis as far as possible using the latest methodology. These estimates supersede those published in previous Businesses in Scotland and Scottish Corporate Sector Statistics publications.
4. r denotes revised figures. See methodology for more details.

[For more information on Definitions and Methodology - please click here](#)

**Time Series 2: Number of Registered Enterprises¹ in Scotland by Employee Sizeband²
2000-2015^{3,4}**

Employee Sizeband	2000	2001	2002	2003	2004	2005	2006	2007	2008	2009	2010	2011	2012	2013	2014	2015
0	54,845	55,185	55,890	54,290	55,080	54,410	54,790	56,095	57,380	57,135	55,880	56,890	57,305	59,265	61,135	63,035
1-49	88,220	88,340	87,940	87,615	88,515	87,105	87,215	89,295	92,045	92,230	93,250	91,610	96,390	94,810	99,315	101,135
50-249	3,350	3,500	3,490	3,415	3,345	3,300	3,480	3,490	3,575	3,640	3,655	3,630	3,635	3,705	3,780	3,870
250+	2,245	2,345	2,295	2,270	2,240	2,250	2,255	2,265	2,285	2,315	2,260	2,230	2,250	2,270	2,295	2,295
TOTAL	148,665	149,370	149,615	147,590	149,180	147,065	147,745	151,145	155,285	155,320	155,045	154,365	159,580	160,050	166,525	170,335

Note: Totals may not equal the sum of the constituent parts due to rounding.

Source : Scottish Government, ONS (IDBR)

Notes:

1. Excludes central and local government.
2. Size band is based on the number of employees that the enterprise employs across the UK.
3. To enable a robust comparison over time, this time series has been produced on a consistent basis as far as possible using the latest methodology. These estimates supersede those published in previous Businesses in Scotland and Scottish Corporate Sector Statistics publications.
4. HMRC provide information on VAT/PAYE registrations, which forms the basis of the Inter Departmental Business Register (IDBR). In 2012, improvements to HMRC computer systems led to previously excluded businesses being added to the IDBR. For Scotland, this resulted in 2,340 extra enterprises being added to the IDBR in 2012; these extra enterprises should have been included in previous years also. This step change has been taken back in the Scottish statistics as far as possible so as not to hinder time series analysis. This has resulted in the registered enterprises count being revised upwards for previous years when compared to data published in Scottish Corporate Sector Statistics 2011.

[For more information on Definitions and Methodology - please click here](#)

Appendix 2:
Scotland Tables - All Enterprises

**Table A: Number of enterprises in Scotland and their total Scottish employment and turnover¹ by enterprise legal status and employee sizeband
March 2015**

Legal Status	Totals			0 to 49 employees			50 to 249 employees			250 or more employees		
	Number of enterprises	Total Scottish employment	Turnover in £ millions	Number of enterprises	Total Scottish employment	Turnover in £ millions	Number of enterprises	Total Scottish employment	Turnover in £ millions	Number of enterprises	Total Scottish employment	Turnover in £ millions
Companies (incl. Building Societies)	102,710	1,463,260	238,314	97,265	421,220	47,246	3,350	225,210	33,961	2,095	816,830	157,107
Sole proprietors	38,330	113,890	6,564	38,295	*	*	30	*	*	5	*	*
Partnerships	21,945	129,300	8,279	21,840	118,440	7,591	90	7,860	410	10	3,000	278
Public Corporation/ nationalised body	35	20,750	1,979	10	*	*	5	*	*	25	*	*
Central and local government ²	210	552,150	16,369	50	470	33	25	2,160	73	135	549,520	16,263
Non-profit making bodies and mutual associations	7,315	167,210	5,812	6,755	44,580	2,129	390	28,880	1,261	165	93,750	2,422
Total registered	170,545	2,446,560	277,317	164,220	695,200	63,400	3,895	266,940	35,844	2,435	1,484,420	178,073
Unregistered enterprises ³	191,010	213,280	5,986	191,010	213,280	5,986	-	-	-	-	-	-
Total	361,555	2,659,830	283,303	355,230	908,470	69,386	3,895	266,940	35,844	2,435	1,484,420	178,073

Note: Totals may not equal the sum of the constituent parts due to rounding.

Source: Scottish Government, ONS (IDBR)

* not available due to confidentiality constraints

1. Turnover data for financial intermediation enterprises are not available. Totals exclude turnover of such enterprises.

2. Colleges of Further Education were reclassified as Central Government entities on 13 October 2010, transferring FE Colleges (and any associated employment/turnover) from the private/business sector to the public sector.

This change has not been applied to historical data, and therefore represents a step change in the results from 2011 onwards.

[3. Please refer to Definitions and Methodology for further details of the estimation of unregistered enterprises.](#)

4. Size band is based on the number of employees that the enterprise employs across the UK.

5. Includes central and local government.

**Table A: Number of enterprises in Scotland and their total Scottish employment and turnover¹ by enterprise legal status and employee sizeband
March 2014r**

Legal Status	Totals			0 to 49 employees			50 to 249 employees			250 or more employees		
	Number of enterprises	Total Scottish employment	Turnover in £ millions	Number of enterprises	Total Scottish employment	Turnover in £ millions	Number of enterprises	Total Scottish employment	Turnover in £ millions	Number of enterprises	Total Scottish employment	Turnover in £ millions
Companies (incl. Building Societies)	96,200	1,403,140	243,018	90,840	397,700	45,396	3,275	217,840	33,908	2,080	787,600	163,714
Sole proprietors	39,955	117,520	6,575	39,920	113,770	6,415	35	*	*	0	*	*
Partnerships	23,110	136,940	8,454	23,000	124,580	7,794	100	8,260	436	15	4,100	223
Public Corporation/ nationalised body	60	44,200	2,005	25	150	90	5	*	*	30	*	*
Central and local government ²	215	549,370	16,343	50	480	33	25	2,210	56	140	546,680	16,254
Non-profit making bodies and mutual associations	7,205	163,320	5,318	6,665	44,100	1,977	370	26,750	996	170	92,470	2,345
Total registered	166,740	2,414,490	281,713	160,500	680,780	61,705	3,810	258,470	35,580	2,435	1,475,240	184,427
Unregistered enterprises ³	168,730	187,950	5,125	168,730	187,950	5,125	-	-	-	-	-	-
Total	335,470	2,602,440	286,837	329,230	868,730	66,830	3,810	258,470	35,580	2,435	1,475,240	184,427

Note: Totals may not equal the sum of the constituent parts due to rounding.

Source: Scottish Government, ONS (IDBR)

* not available due to confidentiality constraints

1. Turnover data for financial intermediation enterprises are not available. Totals exclude turnover of such enterprises.

2. Colleges of Further Education were reclassified as Central Government entities on 13 October 2010, transferring FE Colleges (and any associated employment/turnover) from the private/business sector to the public sector.

This change has not been applied to historical data, and therefore represents a step change in the results from 2011 onwards.

3. Please refer to Definitions and Methodology for further details of the estimation of unregistered enterprises.

4. Size band is based on the number of employees that the enterprise employs across the UK.

5. Includes central and local government.

6. r denotes revised figures. See methodology for more details.

**Table A: Number of enterprises in Scotland and their total Scottish employment and turnover¹ by enterprise legal status and employee sizeband
March 2013r**

Legal Status	Totals			0 to 49 employees			50 to 249 employees			250 or more employees		
	Number of enterprises	Total Scottish employment	Turnover in £ millions	Number of enterprises	Total Scottish employment	Turnover in £ millions	Number of enterprises	Total Scottish employment	Turnover in £ millions	Number of enterprises	Total Scottish employment	Turnover in £ millions
Companies (incl. Building Societies)	89,040	1,359,710	239,154	83,790	370,600	41,203	3,195	213,380	33,524	2,060	775,730	164,427
Sole proprietors	39,970	117,800	6,571	39,930	113,450	6,371	40	*	*	5	*	*
Partnerships	23,855	141,310	8,819	23,740	129,550	8,115	100	8,840	521	10	2,920	183
Public Corporation/ nationalised body	50	59,120	2,596	20	130	73	5	*	*	30	*	*
Central and local government ²	240	543,380	14,729	45	510	36	35	4,020	102	155	538,860	14,591
Non-profit making bodies and mutual associations	7,130	152,300	4,964	6,600	43,380	1,938	365	26,300	962	165	82,620	2,063
Total registered	160,290	2,373,630	276,834	154,125	657,620	57,736	3,740	256,050	35,275	2,425	1,459,960	183,823
Unregistered enterprises ³	182,130	203,430	5,356	182,130	203,430	5,356	-	-	-	-	-	-
Total	342,415	2,577,050	282,190	336,255	861,050	63,092	3,740	256,050	35,275	2,425	1,459,960	183,823

Note: Totals may not equal the sum of the constituent parts due to rounding.

Source: Scottish Government, ONS (IDBR)

* not available due to confidentiality constraints

1. Turnover data for financial intermediation enterprises are not available. Totals exclude turnover of such enterprises.

2. Colleges of Further Education were reclassified as Central Government entities on 13 October 2010, transferring FE Colleges (and any associated employment/turnover) from the private/business sector to the public sector.

This change has not been applied to historical data, and therefore represents a step change in the results from 2011 onwards.

3. Please refer to Definitions and Methodology for further details of the estimation of unregistered enterprises.

4. Size band is based on the number of employees that the enterprise employs across the UK.

5. Includes central and local government.

6. r denotes revised figures. See methodology for more details.

**Table A: Number of enterprises in Scotland and their total Scottish employment and turnover¹ by enterprise legal status and employee sizeband
March 2012r**

Legal Status	Totals			0 to 49 employees			50 to 249 employees			250 or more employees		
	Number of enterprises	Total Scottish employment	Turnover in £ millions	Number of enterprises	Total Scottish employment	Turnover in £ millions	Number of enterprises	Total Scottish employment	Turnover in £ millions	Number of enterprises	Total Scottish employment	Turnover in £ millions
Companies (incl. Building Societies)	84,740	1,327,990	220,017	79,575	351,230	40,396	3,110	206,430	29,110	2,050	770,340	150,511
Sole proprietors	42,590	123,640	7,009	42,545	119,070	6,844	40	*	*	5	*	*
Partnerships	24,865	144,330	9,086	24,735	132,220	8,355	120	*	*	10	*	*
Public Corporation/ nationalised body	60	56,980	2,702	25	210	203	5	*	*	30	*	*
Central and local government ²	240	559,310	14,716	50	670	34	30	2,930	85	160	555,710	14,596
Non-profit making bodies and mutual associations	7,330	151,650	5,121	6,810	43,080	1,941	360	26,180	1,004	160	82,390	2,177
Total registered	159,820	2,363,900	258,650	153,745	646,480	57,773	3,670	249,660	30,912	2,410	1,467,760	169,965
Unregistered enterprises ³	181,365	199,630	5,459	181,365	199,630	5,459	-	-	-	-	-	-
Total	341,185	2,563,530	264,109	335,110	846,110	63,232	3,670	249,660	30,912	2,410	1,467,760	169,965

Note: Totals may not equal the sum of the constituent parts due to rounding.

Source: Scottish Government, ONS (IDBR)

* not available due to confidentiality constraints

1. Turnover data for financial intermediation enterprises are not available. Totals exclude turnover of such enterprises.

2. Colleges of Further Education were reclassified as Central Government entities on 13 October 2010, transferring FE Colleges (and any associated employment/turnover) from the private/business sector to the public sector.

This change has not been applied to historical data, and therefore represents a step change in the results from 2011 onwards.

3. [Please refer to Definitions and Methodology for further details of the estimation of unregistered enterprises.](#)

4. Size band is based on the number of employees that the enterprise employs across the UK.

5. Includes central and local government.

6. r denotes revised figures. See methodology for more details.

**Table A: Number of enterprises in Scotland and their total Scottish employment and turnover¹ by enterprise legal status and employee sizeband
March 2011r**

Legal Status	Totals			0 to 49 employees			50 to 249 employees			250 or more employees		
	Number of enterprises	Total Scottish employment	Turnover in £ millions	Number of enterprises	Total Scottish employment	Turnover in £ millions	Number of enterprises	Total Scottish employment	Turnover in £ millions	Number of enterprises	Total Scottish employment	Turnover in £ millions
Companies (incl. Building Societies)	79,555	1,306,250	220,956	74,460	335,100	39,077	3,070	209,690	28,393	2,020	761,470	153,485
Sole proprietors	41,935	119,610	7,006	41,885	114,890	6,850	45	*	*	5	*	*
Partnerships	25,340	147,590	9,325	25,200	134,800	8,541	130	10,670	588	10	2,130	196
Public Corporation/ nationalised body	65	60,370	3,135	20	100	362	10	*	*	35	*	*
Central and local government ²	245	578,760	15,270	55	490	24	30	2,790	44	160	575,480	15,202
Non-profit making bodies and mutual associations	7,475	151,980	5,089	6,930	43,440	2,041	380	28,500	995	165	80,050	2,054
Total registered	154,610	2,364,560	260,780	148,560	628,820	56,895	3,660	255,730	30,197	2,390	1,480,010	173,689
Unregistered enterprises ³	157,455	173,670	4,768	157,455	173,670	4,768	-	-	-	-	-	-
Total	312,070	2,538,230	265,548	306,020	802,490	61,663	3,660	255,730	30,197	2,390	1,480,010	173,689

Note: Totals may not equal the sum of the constituent parts due to rounding.

Source: Scottish Government, ONS (IDBR)

* not available due to confidentiality constraints

1. Turnover data for financial intermediation enterprises are not available. Totals exclude turnover of such enterprises.

2. Colleges of Further Education were reclassified as Central Government entities on 13 October 2010, transferring FE Colleges (and any associated employment/turnover) from the private/business sector to the public sector.

This change has not been applied to historical data, and therefore represents a step change in the results from 2011 onwards.

3. Please refer to Definitions and Methodology for further details of the estimation of unregistered enterprises.

4. Size band is based on the number of employees that the enterprise employs across the UK.

5. Includes central and local government.

6. r denotes revised figures. See methodology for more details.

**Table A: Number of enterprises in Scotland and their total Scottish employment and turnover¹ by enterprise legal status and employee sizeband
March 2010^r**

Legal Status	Totals			0 to 49 employees			50 to 249 employees			250 or more employees		
	Number of enterprises	Total Scottish employment	Turnover in £ millions	Number of enterprises	Total Scottish employment	Turnover in £ millions	Number of enterprises	Total Scottish employment	Turnover in £ millions	Number of enterprises	Total Scottish employment	Turnover in £ millions
Companies (incl. Building Societies)	76,995	1,317,890	230,801	71,910	335,380	42,161	3,075	212,060	30,380	2,010	770,460	158,260
Sole proprietors	43,940	125,270	7,707	43,890	120,770	7,531	45	*	*	5	*	*
Partnerships	26,320	156,210	9,755	26,165	141,030	8,826	145	11,540	698	15	3,640	231
Public Corporation/ nationalised body	65	70,600	4,356	25	230	*	5	*	*	40	*	*
Central and local government ²	205	571,110	15,143	55	510	*	25	1,800	*	125	568,810	15,096
Non-profit making bodies and mutual associations	7,720	169,290	5,083	7,145	43,820	1,992	380	28,910	1,035	190	96,560	2,056
Total registered	155,250	2,410,380	272,845	149,185	641,730	61,103	3,680	257,840	32,323	2,385	1,510,810	179,418
Unregistered enterprises ³	145,885	160,890	4,912	145,885	160,890	4,912	-	-	-	-	-	-
Total	301,130	2,571,270	277,757	295,070	802,620	66,015	3,680	257,840	32,323	2,385	1,510,810	179,418

Note: Totals may not equal the sum of the constituent parts due to rounding.

Source: Scottish Government, ONS (IDBR)

* not available due to confidentiality constraints

1. Turnover data for financial intermediation enterprises are not available. Totals exclude turnover of such enterprises.

2. Colleges of Further Education were reclassified as Central Government entities on 13 October 2010, transferring FE Colleges (and any associated employment/turnover) from the private/business sector to the public sector.

This change has not been applied to historical data, and therefore represents a step change in the results from 2011 onwards.

[3. Please refer to Definitions and Methodology for further details of the estimation of unregistered enterprises.](#)

4. Size band is based on the number of employees that the enterprise employs across the UK.

5. Includes central and local government.

6. r denotes revised figures. See methodology for more details.

**Table B - Number of enterprises^{1,2} in Scotland, and their total Scottish employment³
2010 - 2015**

Employee size band (total UK employees) ⁴	Number of enterprises in Scotland						Total Scottish Employment					
	2010r	2011r	2012r	2013r	2014r	2015	2010r	2011r	2012r	2013r	2014r	2015
0	201,765	214,350	238,670	241,395	229,865	254,045	226,530	240,060	265,930	271,430	257,750	284,760
1 - 4	60,780	59,840	63,390	60,750	63,420	64,205	172,960	170,690	180,420	172,200	178,400	178,490
5 - 9	17,885	17,515	18,465	18,610	20,040	20,530	126,150	122,860	129,040	130,200	139,860	143,140
10 - 19	9,775	9,605	9,970	10,480	10,890	11,345	136,970	134,730	139,260	145,720	150,960	156,950
20 - 49	4,815	4,650	4,570	4,965	4,965	5,055	139,490	133,660	130,810	140,990	141,280	144,660
50 - 99	2,050	2,005	2,015	2,080	2,145	2,200	112,900	108,060	107,660	109,480	114,680	116,470
100 - 199	1,305	1,325	1,300	1,275	1,290	1,330	110,780	111,780	106,820	106,310	104,660	110,280
200 - 249	295	305	320	350	345	340	32,370	33,110	32,240	36,230	36,920	38,030
250 - 499	760	750	770	795	795	785	112,780	102,870	105,820	113,550	116,960	116,190
500+	1,500	1,485	1,480	1,475	1,500	1,515	829,220	801,660	806,220	807,560	811,600	818,710
Total	300,925	311,820	340,945	342,180	335,255	361,345	2,000,150	1,959,470	2,004,220	2,033,670	2,053,070	2,107,690
0-49 Employees	295,015	305,960	335,060	336,205	329,180	355,180	802,110	802,000	845,440	860,540	868,250	908,010
50-249 Employees	3,655	3,630	3,635	3,705	3,780	3,870	256,050	252,950	246,730	252,030	256,260	264,780
250+ Employees	2,260	2,230	2,250	2,270	2,295	2,295	942,000	904,530	912,040	921,110	928,560	934,900
1+ Employees	99,165	97,475	102,280	100,785	105,390	107,300	1,773,620	1,719,410	1,738,290	1,762,240	1,795,330	1,822,920

Note: Totals may not equal the sum of the constituent parts due to rounding.

Source: Scottish Government, ONS (IDBR)

1. Excludes central and local government.

2. Colleges of Further Education were reclassified as Central Government entities on 13 October 2010, transferring FE Colleges (and any associated employment/turnover) from the private/business sector to the public sector. This change has not been applied to historical data, and therefore represents a step change in the results from 2011 onwards.

3. For advice about comparing employment over time please see the Methodology note.

4. Size band is based on the number of employees that the enterprise employs across the UK.

5. r denotes revised figures. See methodology for more details.

Table C - Number of enterprises^{1,2} in Scotland by sector and employee size band³
March 2015

Industry	Total	0	1-4	5-9	10-19	20-49	50-249	250+
		Employees	Employees	Employees	Employees	Employees	Employees	Employees
Agriculture, Forestry and Fishing	21,480	14,145	5,745	1,120	380	50	25	15
Mining and quarrying, utilities	3,390	2,605	360	135	75	65	80	70
Manufacturing	17,485	11,380	2,750	1,115	790	590	605	255
Construction	48,135	36,195	7,965	2,055	1,050	450	295	120
Motor trade incl. vehicle repairs	8,905	5,490	2,130	760	290	115	75	50
Wholesale trade	8,245	4,425	1,595	820	585	335	320	160
Retail trade incl. fuel sales	20,395	9,540	6,555	2,505	935	330	235	300
Transportation and storage	19,455	16,050	1,790	590	410	230	230	150
Accommodation and food service activities	19,060	6,755	5,605	3,345	2,120	780	305	145
Information and communication	15,200	11,615	2,480	475	260	140	135	95
Financial and insurance activities	3,665	2,185	855	250	105	55	85	130
Real estate activities	6,575	3,560	2,000	535	265	85	90	40
Professional, scientific and technical activities	53,450	39,230	10,315	1,850	1,015	475	370	195
Administrative and support service activities	26,305	18,990	4,605	1,190	665	285	300	270
Education	18,480	17,190	625	270	170	90	85	55
Human health and social work activities	26,870	20,755	2,065	1,550	1,315	625	415	150
Arts, entertainment and recreation	17,300	14,340	1,490	640	445	205	120	60
Other service activities	26,945	19,595	5,270	1,325	465	140	105	45
Total¹	361,345	254,045	64,205	20,530	11,345	5,055	3,870	2,295

Note: Figures rounded to the nearest five. Totals may not equal the sum of the constituent parts due to rounding.

Source: Scottish Government, ONS (IDBR)

1. Excludes central and local government.
2. Colleges of Further Education were reclassified as Central Government entities on 13 October 2010, transferring FE Colleges (and any associated employment/turnover) from the private/business sector to the public sector. This change has not been applied to historical data, and therefore represents a step change in the results from 2011 onwards.
3. Size band is based on the number of employees that the enterprise employs across the UK.

[For more information on Definitions and Methodology - please click here](#)

**Table C - Number of enterprises^{1,2} in Scotland by sector and employee size band³
March 2014^r**

Industry	Total	0	1-4	5-9	10-19	20-49	50-249	250+
		Employees	Employees	Employees	Employees	Employees	Employees	Employees
Agriculture, Forestry and Fishing	20,940	13,480	5,895	1,105	365	55	20	15
Mining and quarrying, utilities	3,910	3,165	350	110	70	70	75	70
Manufacturing	17,175	11,145	2,705	1,095	780	595	605	250
Construction	44,690	32,940	7,850	1,990	1,040	440	300	125
Motor trade incl. vehicle repairs	5,720	2,320	2,130	735	295	115	75	45
Wholesale trade	7,360	3,575	1,610	800	570	340	305	160
Retail trade incl. fuel sales	19,945	8,955	6,815	2,440	890	320	230	305
Transportation and storage	21,030	17,785	1,640	585	410	225	230	150
Accommodation and food service activities	17,580	5,220	5,880	3,370	1,965	705	300	135
Information and communication	14,915	11,470	2,380	455	250	135	130	95
Financial and insurance activities	3,690	2,295	775	250	95	65	85	125
Real estate activities	6,675	3,770	1,945	495	250	85	90	40
Professional, scientific and technical activities	52,120	38,565	9,775	1,780	975	485	350	190
Administrative and support service activities	25,775	18,905	4,275	1,130	615	275	300	275
Education	13,540	12,255	635	260	165	95	80	55
Human health and social work activities	23,055	17,065	2,030	1,530	1,255	625	405	145
Arts, entertainment and recreation	14,440	11,495	1,525	630	425	190	110	65
Other service activities	22,700	15,455	5,205	1,280	470	135	105	45
Total¹	335,255	229,865	63,420	20,040	10,890	4,965	3,780	2,295

Note: Figures rounded to the nearest five. Totals may not equal the sum of the constituent parts due to rounding.

Source: Scottish Government, ONS (IDBR)

1. Excludes central and local government.
2. Colleges of Further Education were reclassified as Central Government entities on 13 October 2010, transferring FE Colleges (and any associated employment/turnover) from the private/business sector to the public sector. This change has not been applied to historical data, and therefore represents a step change in the results from 2011 onwards.
3. Size band is based on the number of employees that the enterprise employs across the UK.
4. ^r denotes revised figures. See methodology for more details.

[For more information on Definitions and Methodology - please click here](#)

**Table C - Number of enterprises^{1,2} in Scotland by sector and employee size band³
March 2013r**

Industry	Total	0	1-4	5-9	10-19	20-49	50-249	250+
		Employees	Employees	Employees	Employees	Employees	Employees	Employees
Agriculture, Forestry and Fishing	20,865	13,300	6,010	1,090	380	50	20	10
Mining and quarrying, utilities	3,720	3,035	295	100	75	65	75	70
Manufacturing	17,955	11,975	2,675	1,075	785	600	595	250
Construction	49,455	37,845	7,735	1,935	1,065	465	280	130
Motor trade incl. vehicle repairs	5,800	2,535	2,060	665	295	125	75	50
Wholesale trade	7,290	3,535	1,630	765	565	330	305	160
Retail trade incl. fuel sales	21,310	10,520	6,840	2,250	855	310	240	300
Transportation and storage	20,940	17,775	1,640	530	395	220	230	145
Accommodation and food service activities	17,535	5,830	5,965	2,900	1,715	710	285	135
Information and communication	16,455	13,360	2,100	405	235	135	125	95
Financial and insurance activities	3,875	2,420	825	245	105	65	85	130
Real estate activities	7,010	4,305	1,795	460	230	90	85	45
Professional, scientific and technical activities	51,370	39,530	8,175	1,705	940	485	340	190
Administrative and support service activities	20,500	14,230	3,865	990	590	285	280	265
Education	14,625	13,370	610	265	150	95	80	50
Human health and social work activities	25,770	20,005	1,990	1,395	1,235	620	385	140
Arts, entertainment and recreation	15,580	12,705	1,495	610	405	185	120	55
Other service activities	22,125	15,125	5,050	1,220	460	130	100	45
Total¹	342,180	241,395	60,750	18,610	10,480	4,965	3,705	2,270

Note: Figures rounded to the nearest five. Totals may not equal the sum of the constituent parts due to rounding.

Source: Scottish Government, ONS (IDBR)

1. Excludes central and local government.
2. Colleges of Further Education were reclassified as Central Government entities on 13 October 2010, transferring FE Colleges (and any associated employment/turnover) from the private/business sector to the public sector. This change has not been applied to historical data, and therefore represents a step change in the results from 2011 onwards.
3. Size band is based on the number of employees that the enterprise employs across the UK.
4. r denotes revised figures. See methodology for more details.

[For more information on Definitions and Methodology - please click here](#)

**Table C - Number of enterprises^{1,2} in Scotland by sector and employee size band³
March 2012r**

Industry	Total	0	1-4	5-9	10-19	20-49	50-249	250+
		Employees	Employees	Employees	Employees	Employees	Employees	Employees
Agriculture, Forestry and Fishing	18,695	11,170	6,010	1,075	360	55	20	5
Mining and quarrying, utilities	3,050	2,435	255	95	75	60	60	70
Manufacturing	16,075	9,985	2,745	1,110	785	590	610	245
Construction	56,425	44,290	8,345	1,935	995	435	280	140
Motor trade incl. vehicle repairs	6,665	3,405	2,140	625	255	120	75	45
Wholesale trade	8,510	4,660	1,740	795	540	305	300	165
Retail trade incl. fuel sales	20,210	9,120	7,290	2,205	775	285	230	300
Transportation and storage	22,710	19,390	1,835	540	380	205	220	140
Accommodation and food service activities	17,600	5,650	6,480	2,810	1,650	605	275	130
Information and communication	14,485	11,455	2,080	390	240	115	120	90
Financial and insurance activities	3,575	2,120	855	235	105	55	75	135
Real estate activities	6,100	3,450	1,750	480	205	90	75	45
Professional, scientific and technical activities	44,740	33,135	8,040	1,670	930	430	350	185
Administrative and support service activities	21,430	15,030	4,035	1,005	560	265	280	250
Education	18,860	17,615	625	260	140	85	80	55
Human health and social work activities	23,550	17,710	2,145	1,410	1,200	570	365	140
Arts, entertainment and recreation	14,315	11,425	1,560	625	355	180	115	50
Other service activities	23,960	16,610	5,465	1,190	420	130	100	45
Total¹	340,945	238,670	63,390	18,465	9,970	4,570	3,635	2,250

Note: Figures rounded to the nearest five. Totals may not equal the sum of the constituent parts due to rounding.

Source: Scottish Government, ONS (IDBR)

1. Excludes central and local government.
2. Colleges of Further Education were reclassified as Central Government entities on 13 October 2010, transferring FE Colleges (and any associated employment/turnover) from the private/business sector to the public sector. This change has not been applied to historical data, and therefore represents a step change in the results from 2011 onwards.
3. Size band is based on the number of employees that the enterprise employs across the UK.
4. r denotes revised figures. See methodology for more details.

[For more information on Definitions and Methodology - please click here](#)

**Table C - Number of enterprises^{1,2} in Scotland by sector and employee size band³
March 2011^r**

Industry	Total	0	1-4	5-9	10-19	20-49	50-249	250+
		Employees	Employees	Employees	Employees	Employees	Employees	Employees
Agriculture, Forestry and Fishing	19,625	12,140	6,025	1,035	350	50	20	5
Mining and quarrying, utilities	1,905	1,315	245	85	70	65	55	70
Manufacturing	14,510	8,615	2,610	1,065	745	620	605	255
Construction	47,825	36,175	7,795	1,960	1,025	445	285	140
Motor trade incl. vehicle repairs	6,650	3,595	1,970	590	250	120	75	45
Wholesale trade	8,965	5,170	1,735	760	520	305	300	175
Retail trade incl. fuel sales	20,385	9,530	7,145	2,090	810	275	230	300
Transportation and storage	20,705	17,475	1,760	535	360	215	220	140
Accommodation and food service activities	17,375	5,965	6,270	2,610	1,540	600	270	125
Information and communication	12,645	9,885	1,825	395	205	125	115	90
Financial and insurance activities	2,705	1,335	800	210	100	55	80	130
Real estate activities	5,660	3,185	1,655	425	190	80	80	45
Professional, scientific and technical activities	37,115	26,515	7,100	1,615	890	470	340	185
Administrative and support service activities	17,845	12,050	3,590	895	510	275	285	240
Education	16,875	15,625	645	250	125	90	90	55
Human health and social work activities	23,810	18,150	2,130	1,320	1,155	565	360	135
Arts, entertainment and recreation	15,140	12,305	1,555	560	380	165	125	55
Other service activities	22,085	15,320	4,985	1,115	380	130	100	50
Total¹	311,820	214,350	59,840	17,515	9,605	4,650	3,630	2,230

Note: Figures rounded to the nearest five. Totals may not equal the sum of the constituent parts due to rounding.

Source: Scottish Government, ONS (IDBR)

1. Excludes central and local government.
2. Colleges of Further Education were reclassified as Central Government entities on 13 October 2010, transferring FE Colleges (and any associated employment/turnover) from the private/business sector to the public sector. This change has not been applied to historical data, and therefore represents a step change in the results from 2011 onwards.
3. Size band is based on the number of employees that the enterprise employs across the UK.
4. ^r denotes revised figures. See methodology for more details.

[For more information on Definitions and Methodology - please click here](#)

**Table C - Number of enterprises^{1,2} in Scotland by sector and employee size band³
March 2010^r**

Industry	Total	0	1-4	5-9	10-19	20-49	50-249	250+
		Employees	Employees	Employees	Employees	Employees	Employees	Employees
Agriculture, Forestry and Fishing	20,095	12,365	6,165	1,130	360	45	20	5
Mining and quarrying, utilities	1,820	1,265	220	85	70	65	50	65
Manufacturing	13,965	7,765	2,770	1,105	795	650	625	260
Construction	47,975	35,670	8,160	2,085	1,105	510	315	125
Motor trade incl. vehicle repairs	5,945	2,945	1,955	565	240	125	80	40
Wholesale trade	7,930	4,095	1,730	800	515	335	280	170
Retail trade incl. fuel sales	20,770	9,850	7,220	2,085	800	290	230	300
Transportation and storage	21,895	18,565	1,830	530	375	225	210	150
Accommodation and food service activities	17,270	5,560	6,455	2,725	1,515	610	280	125
Information and communication	11,545	8,860	1,775	385	205	115	115	90
Financial and insurance activities	2,730	1,360	800	210	105	55	75	125
Real estate activities	5,235	2,775	1,665	400	180	100	75	45
Professional, scientific and technical activities	36,225	25,795	6,890	1,595	930	475	345	190
Administrative and support service activities	18,325	12,360	3,675	935	530	285	305	230
Education	11,875	10,575	650	250	135	80	95	85
Human health and social work activities	23,040	17,500	2,060	1,305	1,145	555	345	135
Arts, entertainment and recreation	13,705	10,860	1,580	570	370	165	105	55
Other service activities	20,580	13,595	5,180	1,125	395	130	100	60
Total¹	300,925	201,765	60,780	17,885	9,775	4,815	3,655	2,260

Note: Figures rounded to the nearest five. Totals may not equal the sum of the constituent parts due to rounding.

Source: Scottish Government, ONS (IDBR)

1. Excludes central and local government.
2. Colleges of Further Education were reclassified as Central Government entities on 13 October 2010, transferring FE Colleges (and any associated employment/turnover) from the private/business sector to the public sector. This change has not been applied to historical data, and therefore represents a step change in the results from 2011 onwards.
3. Size band is based on the number of employees that the enterprise employs across the UK.
4. ^r denotes revised figures. See methodology for more details.

[For more information on Definitions and Methodology - please click here](#)

**Table D - Total Scottish employment in enterprises^{1,2} in Scotland by sector and employee size band³
March 2015**

Industry	Total	0	1-4	5-9	10-19	20-49	50-249	250+
		Employees	Employees	Employees	Employees	Employees	Employees	Employees
Agriculture, Forestry and Fishing	60,550	20,350	18,830	8,430	5,240	1,550	*	*
Mining and quarrying, utilities	69,180	3,340	860	900	1,000	1,860	*	*
Manufacturing	194,520	12,520	7,580	7,640	10,860	17,670	49,800	88,460
Construction	152,950	37,690	21,280	13,720	14,230	13,900	22,190	29,940
Motor trade incl. vehicle repairs	46,990	6,220	6,430	5,190	3,870	3,420	4,430	17,430
Wholesale trade	72,750	5,800	4,550	5,570	7,710	8,580	15,310	25,240
Retail trade incl. fuel sales	260,660	11,290	20,550	17,740	12,570	9,160	11,700	177,670
Transportation and storage	102,370	16,840	4,840	4,200	5,650	6,620	12,450	51,780
Accommodation and food service activities	189,190	9,400	18,190	23,880	29,460	23,150	25,650	59,460
Information and communication	67,140	13,020	5,750	3,070	3,480	3,610	6,440	31,780
Financial and insurance activities	91,800	3,880	1,980	1,640	1,330	1,240	2,690	79,050
Real estate activities	33,420	5,500	4,850	3,590	3,510	2,460	6,450	7,050
Professional, scientific and technical activities	169,060	42,540	24,560	12,760	14,030	13,380	22,890	38,910
Administrative and support service activities	186,200	20,690	12,120	8,080	9,040	7,800	20,740	107,730
Education	89,060	18,190	1,700	1,920	2,360	2,640	8,470	53,770
Human health and social work activities	186,080	21,510	5,730	11,570	20,300	18,660	33,400	74,900
Arts, entertainment and recreation	71,670	15,280	3,730	4,370	6,160	5,850	11,390	24,890
Other service activities	64,110	20,710	14,970	8,880	6,140	3,130	3,430	6,850
Total¹	2,107,690	284,760	178,490	143,140	156,950	144,660	264,780	934,900

Note: Totals may not equal the sum of the constituent parts due to rounding.

Source: Scottish Government, ONS (IDBR)

1. Excludes central and local government.

2. Colleges of Further Education were reclassified as Central Government entities on 13 October 2010, transferring FE Colleges (and any associated employment/turnover) from the private/business sector to the public sector. This change has not been applied to historical data, and therefore represents a step change in the results from 2011 onwards.

3. Size band is based on the number of employees that the enterprise employs across the UK.

[For more information on Definitions and Methodology - please click here](#)

**Table D - Total Scottish employment in enterprises^{1,2} in Scotland by sector and employee size band³
March 2014r**

Industry	Total	0	1-4	5-9	10-19	20-49	50-249	250+
		Employees	Employees	Employees	Employees	Employees	Employees	Employees
Agriculture, Forestry and Fishing	59,520	19,190	19,400	8,280	5,010	1,610	*	*
Mining and quarrying, utilities	66,340	3,940	850	760	950	2,050	*	*
Manufacturing	191,240	12,330	7,560	7,480	10,650	17,810	49,180	86,220
Construction	147,540	34,480	21,160	13,350	14,150	13,690	21,290	29,440
Motor trade incl. vehicle repairs	43,130	2,640	6,470	5,010	3,970	3,400	4,820	16,830
Wholesale trade	70,760	4,540	4,660	5,420	7,570	8,610	14,280	25,670
Retail trade incl. fuel sales	263,330	10,640	21,400	17,360	11,980	8,880	11,700	181,370
Transportation and storage	105,920	18,750	4,820	4,150	5,620	6,410	11,950	54,220
Accommodation and food service activities	180,770	7,230	19,080	24,010	27,200	20,850	25,420	56,990
Information and communication	64,060	12,750	5,560	2,890	3,370	3,620	6,060	29,800
Financial and insurance activities	90,660	3,410	1,880	1,630	1,230	1,350	3,210	77,950
Real estate activities	32,260	5,910	4,770	3,270	3,340	2,490	6,450	6,020
Professional, scientific and technical activities	164,500	42,140	23,400	12,370	13,540	13,370	21,010	38,660
Administrative and support service activities	186,600	20,260	11,370	7,750	8,450	7,360	21,210	110,210
Education	80,600	13,020	1,730	1,830	2,230	2,720	7,860	51,220
Human health and social work activities	179,040	17,780	5,650	11,380	19,600	18,540	32,500	73,600
Arts, entertainment and recreation	67,570	12,310	3,800	4,290	5,940	5,530	9,540	26,150
Other service activities	59,250	16,450	14,850	8,630	6,150	2,990	3,440	6,730
Total¹	2,053,070	257,750	178,400	139,860	150,960	141,280	256,260	928,560

Note: Totals may not equal the sum of the constituent parts due to rounding.

Source: Scottish Government, ONS (IDBR)

1. Excludes central and local government.
2. Colleges of Further Education were reclassified as Central Government entities on 13 October 2010, transferring FE Colleges (and any associated employment/turnover) from the private/business sector to the public sector. This change has not been applied to historical data, and therefore represents a step change in the results from 2011 onwards.
3. Size band is based on the number of employees that the enterprise employs across the UK.
4. r denotes revised figures. See methodology for more details.

[For more information on Definitions and Methodology - please click here](#)

**Table D - Total Scottish employment in enterprises^{1,2} in Scotland by sector and employee size band³
March 2013r**

Industry	Total	0	1-4	5-9	10-19	20-49	50-249	250+
		Employees	Employees	Employees	Employees	Employees	Employees	Employees
Agriculture, Forestry and Fishing	59,470	19,040	19,810	8,320	5,210	1,500	*	*
Mining and quarrying, utilities	64,320	3,820	710	650	1,040	2,090	*	*
Manufacturing	190,480	13,300	7,480	7,400	10,860	18,270	49,040	84,120
Construction	156,200	39,480	20,920	12,990	14,570	14,250	19,390	34,610
Motor trade incl. vehicle repairs	43,530	2,850	6,290	4,610	3,850	3,510	4,830	17,590
Wholesale trade	70,020	4,320	4,710	5,200	7,450	8,580	13,970	25,790
Retail trade incl. fuel sales	262,890	12,540	21,560	16,080	11,670	8,240	12,360	180,430
Transportation and storage	103,500	18,740	4,840	3,700	5,460	6,190	11,780	52,790
Accommodation and food service activities	172,560	7,970	19,050	20,670	23,960	20,610	24,440	55,870
Information and communication	66,330	14,910	4,940	2,580	3,150	3,450	5,690	31,610
Financial and insurance activities	94,680	4,120	2,050	1,580	1,330	1,270	3,180	81,160
Real estate activities	33,400	7,130	4,420	3,030	3,060	2,680	6,280	6,820
Professional, scientific and technical activities	161,500	43,190	19,950	11,910	13,170	13,730	19,880	39,670
Administrative and support service activities	181,040	15,440	10,380	6,790	8,010	7,810	20,810	111,800
Education	77,690	14,230	1,620	1,830	2,030	2,760	8,130	47,100
Human health and social work activities	172,350	20,800	5,540	10,410	19,260	18,180	31,790	66,370
Arts, entertainment and recreation	67,110	13,560	3,690	4,170	5,620	5,200	10,940	23,920
Other service activities	56,610	16,010	14,250	8,280	6,030	2,670	3,250	6,110
Total¹	2,033,670	271,430	172,200	130,200	145,720	140,990	252,030	921,110

Note: Totals may not equal the sum of the constituent parts due to rounding.

Source: Scottish Government, ONS (IDBR)

1. Excludes central and local government.
2. Colleges of Further Education were reclassified as Central Government entities on 13 October 2010, transferring FE Colleges (and any associated employment/turnover) from the private/business sector to the public sector. This change has not been applied to historical data, and therefore represents a step change in the results from 2011 onwards.
3. Size band is based on the number of employees that the enterprise employs across the UK.
4. r denotes revised figures. See methodology for more details.

[For more information on Definitions and Methodology - please click here](#)

**Table D - Total Scottish employment in enterprises^{1,2} in Scotland by sector and employee size band³
March 2012r**

Industry	Total	0	1-4	5-9	10-19	20-49	50-249	250+
		Employees	Employees	Employees	Employees	Employees	Employees	Employees
Agriculture, Forestry and Fishing	54,260	16,050	19,720	8,120	4,920	1,490	*	*
Mining and quarrying, utilities	62,410	3,090	650	660	1,040	1,910	*	*
Manufacturing	188,210	11,110	7,700	7,720	10,960	17,880	48,780	84,070
Construction	164,330	46,390	22,560	13,000	13,600	13,110	19,190	36,480
Motor trade incl. vehicle repairs	43,510	3,860	6,560	4,320	3,370	3,500	5,170	16,730
Wholesale trade	71,720	5,880	5,050	5,400	7,170	7,950	14,100	26,160
Retail trade incl. fuel sales	258,350	10,920	23,020	15,610	10,550	7,720	11,950	178,570
Transportation and storage	105,020	20,500	5,460	3,820	5,240	5,690	10,840	53,480
Accommodation and food service activities	169,300	7,720	20,710	20,100	23,120	17,890	23,720	56,050
Information and communication	64,910	12,410	4,940	2,460	3,240	3,070	5,380	33,410
Financial and insurance activities	92,730	3,400	2,170	1,480	1,400	1,090	2,920	80,270
Real estate activities	30,380	5,410	4,280	3,200	2,780	2,490	5,420	6,800
Professional, scientific and technical activities	152,870	35,790	19,830	11,700	13,240	12,180	20,940	39,180
Administrative and support service activities	172,780	16,220	10,870	6,840	7,630	7,360	20,240	103,620
Education	80,670	18,700	1,750	1,820	1,860	2,390	7,640	46,530
Human health and social work activities	169,920	18,480	6,000	10,510	18,700	17,090	30,800	68,350
Arts, entertainment and recreation	63,600	12,230	3,770	4,230	4,940	5,110	10,440	22,890
Other service activities	59,260	17,760	15,410	8,050	5,520	2,880	3,630	6,010
Total¹	2,004,220	265,930	180,420	129,040	139,260	130,810	246,730	912,040

Note: Totals may not equal the sum of the constituent parts due to rounding.

Source: Scottish Government, ONS (IDBR)

1. Excludes central and local government.
2. Colleges of Further Education were reclassified as Central Government entities on 13 October 2010, transferring FE Colleges (and any associated employment/turnover) from the private/business sector to the public sector. This change has not been applied to historical data, and therefore represents a step change in the results from 2011 onwards.
3. Size band is based on the number of employees that the enterprise employs across the UK.
4. r denotes revised figures. See methodology for more details.

[For more information on Definitions and Methodology - please click here](#)

**Table D - Total Scottish employment in enterprises^{1,2} in Scotland by sector and employee size band³
March 2011r**

Industry	Total	0	1-4	5-9	10-19	20-49	50-249	250+
		Employees	Employees	Employees	Employees	Employees	Employees	Employees
Agriculture, Forestry and Fishing	54,710	17,470	19,800	7,830	4,780	1,300	*	*
Mining and quarrying, utilities	62,080	1,740	620	590	950	2,050	*	*
Manufacturing	186,180	9,610	7,430	7,410	10,560	18,400	49,010	83,760
Construction	159,410	38,030	21,300	13,270	14,100	13,550	21,000	38,170
Motor trade incl. vehicle repairs	42,410	4,070	6,030	4,050	3,330	3,550	5,620	15,760
Wholesale trade	71,450	5,940	4,990	5,200	6,890	7,910	14,260	26,260
Retail trade incl. fuel sales	257,060	11,460	22,560	14,800	11,030	7,710	12,630	176,880
Transportation and storage	104,120	18,570	5,190	3,800	5,100	5,870	11,690	53,910
Accommodation and food service activities	163,820	8,100	20,010	18,820	21,640	18,040	23,290	53,920
Information and communication	60,790	10,770	4,370	2,490	2,830	3,400	4,930	32,000
Financial and insurance activities	92,970	2,390	2,010	1,360	1,330	1,210	3,360	81,290
Real estate activities	29,190	5,050	3,980	2,840	2,570	2,350	5,430	6,990
Professional, scientific and technical activities	145,580	28,410	17,780	11,390	12,690	13,580	21,030	40,710
Administrative and support service activities	166,860	13,050	9,640	6,060	6,960	7,720	21,290	102,150
Education	79,510	16,650	1,730	1,760	1,710	2,540	8,190	46,920
Human health and social work activities	164,240	18,980	5,920	9,900	18,000	16,820	30,330	64,290
Arts, entertainment and recreation	63,770	13,260	3,770	3,780	5,220	4,680	11,220	21,850
Other service activities	55,330	16,530	13,570	7,510	5,050	2,970	3,900	5,790
Total¹	1,959,470	240,060	170,690	122,860	134,730	133,660	252,950	904,530

Note: Totals may not equal the sum of the constituent parts due to rounding.

Source: Scottish Government, ONS (IDBR)

1. Excludes central and local government.
2. Colleges of Further Education were reclassified as Central Government entities on 13 October 2010, transferring FE Colleges (and any associated employment/turnover) from the private/business sector to the public sector. This change has not been applied to historical data, and therefore represents a step change in the results from 2011 onwards.
3. Size band is based on the number of employees that the enterprise employs across the UK.
4. r denotes revised figures. See methodology for more details.

[For more information on Definitions and Methodology - please click here](#)

**Table D - Total Scottish employment in enterprises^{1,2} in Scotland by sector and employee size band³
March 2010^r**

Industry	Total	0	1-4	5-9	10-19	20-49	50-249	250+
		Employees	Employees	Employees	Employees	Employees	Employees	Employees
Agriculture, Forestry and Fishing	56,100	17,810	20,320	8,620	4,930	1,340	*	*
Mining and quarrying, utilities	57,670	1,660	560	580	950	1,920	*	*
Manufacturing	195,050	8,640	7,820	7,750	11,120	19,400	50,970	89,360
Construction	169,800	37,570	22,310	14,230	15,300	15,440	25,110	39,850
Motor trade incl. vehicle repairs	41,410	3,350	5,970	3,970	3,250	3,760	5,380	15,730
Wholesale trade	70,500	4,680	5,000	5,530	7,000	8,560	12,880	26,860
Retail trade incl. fuel sales	258,910	11,910	22,790	14,880	10,900	8,180	12,210	178,040
Transportation and storage	109,000	19,800	5,480	3,760	5,260	6,240	11,640	56,820
Accommodation and food service activities	161,930	7,530	20,280	19,760	21,190	18,280	23,510	51,390
Information and communication	60,450	9,610	4,260	2,430	2,790	3,160	5,290	32,920
Financial and insurance activities	97,740	2,110	2,040	1,370	1,400	1,160	3,040	86,620
Real estate activities	28,810	4,110	3,790	2,620	2,400	2,890	4,930	8,070
Professional, scientific and technical activities	159,180	28,290	17,240	11,260	13,210	13,710	21,020	54,460
Administrative and support service activities	169,120	13,450	9,840	6,350	7,130	8,260	24,130	99,950
Education	90,570	11,220	1,730	1,760	1,850	2,360	8,980	62,670
Human health and social work activities	159,900	18,320	5,810	9,800	17,830	16,960	27,770	63,420
Arts, entertainment and recreation	59,550	11,760	3,790	3,830	5,160	4,730	10,200	20,080
Other service activities	54,450	14,720	13,920	7,660	5,320	3,130	3,790	5,920
Total¹	2,000,150	226,530	172,960	126,150	136,970	139,490	256,050	942,000

Note: Totals may not equal the sum of the constituent parts due to rounding.

Source: Scottish Government, ONS (IDBR)

1. Excludes central and local government.
2. Colleges of Further Education were reclassified as Central Government entities on 13 October 2010, transferring FE Colleges (and any associated employment/turnover) from the private/business sector to the public sector. This change has not been applied to historical data, and therefore represents a step change in the results from 2011 onwards.
3. Size band is based on the number of employees that the enterprise employs across the UK.
4. r denotes revised figures. See methodology for more details.

[For more information on Definitions and Methodology - please click here](#)

**Table E - Total Scottish turnover^{1,2} of enterprises^{3,4} in Scotland by sector and employee size band⁵
March 2015**

Industry	£ millions							
	Total	0 Employees	1-4 Employees	5-9 Employees	10-19 Employees	20-49 Employees	50-249 Employees	250+ Employees
Agriculture, Forestry and Fishing	5,923	896	1,901	973	565	251	*	*
Mining and quarrying, utilities	58,784	187	505	168	139	1,924	*	*
Manufacturing	34,918	450	560	852	1,020	1,884	8,403	21,748
Construction	17,023	1,934	2,163	1,448	1,418	1,482	3,254	5,323
Motor trade incl. vehicle repairs	9,602	384	624	555	536	724	1,812	4,968
Wholesale trade	23,525	633	1,117	1,329	2,369	2,215	5,942	9,920
Retail trade incl. fuel sales	29,865	705	1,678	1,572	1,094	816	964	23,036
Transportation and storage	11,596	630	558	526	689	791	1,733	6,670
Accommodation and food service activities	7,050	245	769	806	892	780	985	2,572
Information and communication	11,624	591	383	242	292	403	826	8,887
Financial and insurance activities	NA	NA	NA	NA	NA	NA	NA	NA
Real estate activities	3,217	413	594	339	248	263	680	680
Professional, scientific and technical activities	18,889	2,515	1,999	1,271	1,327	1,236	2,855	7,685
Administrative and support service activities	14,507	936	1,568	1,512	1,322	742	2,257	6,170
Education	2,734	366	125	103	115	126	385	1,514
Human health and social work activities	6,680	533	330	605	1,052	887	1,414	1,859
Arts, entertainment and recreation	8,340	374	201	216	219	200	603	6,527
Other service activities	2,656	517	604	372	260	194	228	482
Total¹	266,934	12,311	15,678	12,889	13,557	14,917	35,771	161,810

Note: Totals may not equal the sum of the constituent parts due to rounding.

Source: Scottish Government, ONS (IDBR)

1. Turnover figures quoted are in £ millions.
2. Turnover data for financial intermediation enterprises are not available.
3. Excludes central and local government.
4. Colleges of Further Education were reclassified as Central Government entities on 13 October 2010, transferring FE Colleges (and any associated employment/turnover) from the private/business sector to the public sector. This change has not been applied to historical data, and therefore represents a step change in the results from 2011 onwards.
5. Size band is based on the number of employees that the enterprise employs across the UK.

[For more information on Definitions and Methodology - please click here](#)

**Table E - Total Scottish turnover^{1,2} of enterprises^{3,4} in Scotland by sector and employee size band⁵
March 2014r**

Industry	£ millions							
	Total	0 Employees	1-4 Employees	5-9 Employees	10-19 Employees	20-49 Employees	50-249 Employees	250+ Employees
Agriculture, Forestry and Fishing	5,467	876	1,888	856	541	237	*	*
Mining and quarrying, utilities	67,958	193	273	967	152	1,806	*	*
Manufacturing	36,465	424	562	769	984	1,906	8,060	23,761
Construction	16,557	1,921	2,287	1,396	1,382	1,491	2,700	5,382
Motor trade incl. vehicle repairs	8,725	214	616	496	529	718	1,872	4,282
Wholesale trade	22,951	549	988	1,308	2,496	2,208	6,341	9,060
Retail trade incl. fuel sales	29,650	672	1,744	1,447	1,048	870	956	22,913
Transportation and storage	11,855	602	516	460	747	740	1,889	6,902
Accommodation and food service activities	6,664	206	781	797	841	731	952	2,356
Information and communication	11,040	553	351	245	301	441	950	8,199
Financial and insurance activities	NA	NA	NA	NA	NA	NA	NA	NA
Real estate activities	3,043	395	563	300	258	281	670	575
Professional, scientific and technical activities	17,638	2,261	1,788	973	1,213	1,021	3,223	7,159
Administrative and support service activities	13,792	843	1,573	1,910	881	710	1,959	5,916
Education	2,422	265	125	85	103	115	303	1,426
Human health and social work activities	5,802	427	317	569	953	800	1,048	1,687
Arts, entertainment and recreation	7,709	315	207	236	200	178	358	6,213
Other service activities	2,756	412	599	359	257	180	457	493
Total¹	270,494	11,126	15,179	13,172	12,886	14,432	35,525	168,173

Note: Totals may not equal the sum of the constituent parts due to rounding.

Source: Scottish Government, ONS (IDBR)

1. Turnover figures quoted are in £ millions.
2. Turnover data for financial intermediation enterprises are not available.
3. Excludes central and local government.
4. Colleges of Further Education were reclassified as Central Government entities on 13 October 2010, transferring FE Colleges (and any associated employment/turnover) from the private/business sector to the public sector. This change has not been applied to historical data, and therefore represents a step change in the results from 2011 onwards.
5. Size band is based on the number of employees that the enterprise employs across the UK.
6. r denotes revised figures. See methodology for more details.

[For more information on Definitions and Methodology - please click here](#)

**Table E - Total Scottish turnover^{1,2} of enterprises^{3,4} in Scotland by sector and employee size band⁵
March 2013r**

Industry	£ millions							
	Total	0 Employees	1-4 Employees	5-9 Employees	10-19 Employees	20-49 Employees	50-249 Employees	250+ Employees
Agriculture, Forestry and Fishing	5,295	831	1,871	822	565	216	*	*
Mining and quarrying, utilities	62,736	144	277	951	160	550	*	*
Manufacturing	47,307	466	567	624	1,181	2,019	8,869	33,582
Construction	16,808	2,132	2,085	1,346	1,351	1,373	2,487	6,034
Motor trade incl. vehicle repairs	8,839	246	592	479	535	737	1,770	4,479
Wholesale trade	22,569	534	966	1,193	2,405	2,215	6,927	8,328
Retail trade incl. fuel sales	28,739	788	1,788	1,371	1,089	849	1,009	21,846
Transportation and storage	10,711	668	491	470	676	746	1,468	6,192
Accommodation and food service activities	6,351	233	807	727	785	715	845	2,238
Information and communication	7,822	569	331	214	270	409	806	5,223
Financial and insurance activities	NA	NA	NA	NA	NA	NA	NA	NA
Real estate activities	2,756	340	562	220	243	235	557	597
Professional, scientific and technical activities	17,075	2,156	1,638	960	1,109	1,117	3,208	6,887
Administrative and support service activities	12,293	659	1,138	1,290	746	726	2,078	5,657
Education	2,500	319	95	130	96	144	341	1,375
Human health and social work activities	5,210	348	299	505	946	748	1,012	1,352
Arts, entertainment and recreation	8,050	320	206	230	196	170	440	6,488
Other service activities	2,400	400	596	350	265	119	403	267
Total¹	267,460	11,156	14,311	11,883	12,618	13,088	35,173	169,232

Note: Totals may not equal the sum of the constituent parts due to rounding.

Source: Scottish Government, ONS (IDBR)

1. Turnover figures quoted are in £ millions.
2. Turnover data for financial intermediation enterprises are not available.
3. Excludes central and local government.
4. Colleges of Further Education were reclassified as Central Government entities on 13 October 2010, transferring FE Colleges (and any associated employment/turnover) from the private/business sector to the public sector. This change has not been applied to historical data, and therefore represents a step change in the results from 2011 onwards.
5. Size band is based on the number of employees that the enterprise employs across the UK.
6. r denotes revised figures. See methodology for more details.

[For more information on Definitions and Methodology - please click here](#)

**Table E - Total Scottish turnover^{1,2} of enterprises^{3,4} in Scotland by sector and employee size band⁵
March 2012r**

Industry	£ millions							
	Total	0 Employees	1-4 Employees	5-9 Employees	10-19 Employees	20-49 Employees	50-249 Employees	250+ Employees
Agriculture, Forestry and Fishing	4,747	751	1,687	721	532	192	*	*
Mining and quarrying, utilities	52,761	128	355	951	424	694	*	*
Manufacturing	43,189	424	552	702	1,045	1,922	7,714	30,830
Construction	17,535	2,513	2,265	1,543	1,208	1,544	2,167	6,295
Motor trade incl. vehicle repairs	8,860	289	695	472	504	736	1,682	4,480
Wholesale trade	21,612	587	1,058	1,264	2,250	2,375	5,577	8,502
Retail trade incl. fuel sales	28,095	701	2,016	1,365	995	760	952	21,305
Transportation and storage	10,382	723	617	464	595	681	1,513	5,789
Accommodation and food service activities	6,560	240	1,074	731	788	662	846	2,219
Information and communication	7,506	489	304	197	311	363	655	5,186
Financial and insurance activities	NA	NA	NA	NA	NA	NA	NA	NA
Real estate activities	2,527	252	543	251	213	203	517	548
Professional, scientific and technical activities	16,195	1,793	1,681	934	1,074	1,028	2,988	6,697
Administrative and support service activities	10,910	693	1,058	639	652	1,002	1,969	4,897
Education	2,488	425	102	117	85	105	334	1,321
Human health and social work activities	5,473	334	333	531	966	727	1,027	1,556
Arts, entertainment and recreation	7,982	346	209	225	172	162	379	6,489
Other service activities	2,573	503	661	331	259	130	386	304
Total¹	249,394	11,191	15,209	11,439	12,073	13,286	30,827	155,368

Note: Totals may not equal the sum of the constituent parts due to rounding.

Source: Scottish Government, ONS (IDBR)

1. Turnover figures quoted are in £ millions.
2. Turnover data for financial intermediation enterprises are not available.
3. Excludes central and local government.
4. Colleges of Further Education were reclassified as Central Government entities on 13 October 2010, transferring FE Colleges (and any associated employment/turnover) from the private/business sector to the public sector. This change has not been applied to historical data, and therefore represents a step change in the results from 2011 onwards.
5. Size band is based on the number of employees that the enterprise employs across the UK.
6. r denotes revised figures. See methodology for more details.

[For more information on Definitions and Methodology - please click here](#)

**Table E - Total Scottish turnover^{1,2} of enterprises^{3,4} in Scotland by sector and employee size band⁵
March 2011r**

Industry	£ millions							
	Total	0 Employees	1-4 Employees	5-9 Employees	10-19 Employees	20-49 Employees	50-249 Employees	250+ Employees
Agriculture, Forestry and Fishing	4,335	721	1,690	671	492	163	*	*
Mining and quarrying, utilities	56,103	164	262	930	572	758	*	*
Manufacturing	43,351	377	584	697	936	1,855	6,611	32,291
Construction	18,084	2,469	2,037	1,619	1,373	1,340	2,494	6,753
Motor trade incl. vehicle repairs	8,128	319	668	464	491	774	1,439	3,974
Wholesale trade	21,229	624	1,247	1,267	2,110	1,919	6,189	7,873
Retail trade incl. fuel sales	28,605	699	2,111	1,346	1,043	721	1,032	21,653
Transportation and storage	9,891	615	503	390	584	703	1,826	5,270
Accommodation and food service activities	6,611	285	1,143	741	761	687	837	2,156
Information and communication	7,271	445	291	191	264	362	675	5,043
Financial and insurance activities	NA	NA	NA	NA	NA	NA	NA	NA
Real estate activities	2,459	250	551	230	196	199	473	560
Professional, scientific and technical activities	15,602	1,623	1,782	913	1,047	1,066	2,301	6,870
Administrative and support service activities	10,137	604	980	617	585	737	1,611	5,004
Education	2,440	443	100	124	74	116	323	1,260
Human health and social work activities	5,395	286	344	532	959	772	1,017	1,484
Arts, entertainment and recreation	8,191	365	235	226	183	147	416	6,620
Other service activities	2,447	543	616	351	245	122	189	380
Total¹	250,279	10,831	15,146	11,308	11,914	12,440	30,153	158,487

Note: Totals may not equal the sum of the constituent parts due to rounding.

Source: Scottish Government, ONS (IDBR)

1. Turnover figures quoted are in £ millions.
2. Turnover data for financial intermediation enterprises are not available.
3. Excludes central and local government.
4. Colleges of Further Education were reclassified as Central Government entities on 13 October 2010, transferring FE Colleges (and any associated employment/turnover) from the private/business sector to the public sector. This change has not been applied to historical data, and therefore represents a step change in the results from 2011 onwards.
5. Size band is based on the number of employees that the enterprise employs across the UK.
6. r denotes revised figures. See methodology for more details.

[For more information on Definitions and Methodology - please click here](#)

**Table E - Total Scottish turnover^{1,2} of enterprises^{3,4} in Scotland by sector and employee size band⁵
March 2010r**

Industry	£ millions							
	Total	0 Employees	1-4 Employees	5-9 Employees	10-19 Employees	20-49 Employees	50-249 Employees	250+ Employees
Agriculture, Forestry and Fishing	4,354	663	1,707	751	441	181	*	*
Mining and quarrying, utilities	58,911	103	1,159	132	586	920	*	*
Manufacturing	45,445	381	680	763	1,023	2,231	6,843	33,524
Construction	21,434	2,348	2,353	1,714	1,638	1,735	3,479	8,167
Motor trade incl. vehicle repairs	8,387	292	653	492	480	826	1,371	4,273
Wholesale trade	23,289	621	1,283	1,462	2,267	2,488	6,438	8,731
Retail trade incl. fuel sales	28,425	775	2,098	1,367	1,037	743	942	21,463
Transportation and storage	10,244	938	514	467	577	944	1,676	5,128
Accommodation and food service activities	6,693	257	1,167	756	707	655	998	2,153
Information and communication	7,121	437	302	222	271	353	721	4,814
Financial and insurance activities	NA	NA	NA	NA	NA	NA	NA	NA
Real estate activities	2,718	284	613	239	219	232	466	665
Professional, scientific and technical activities	16,227	1,719	1,856	1,065	1,050	1,057	2,097	7,382
Administrative and support service activities	10,909	573	1,006	563	836	719	1,952	5,260
Education	2,389	265	104	118	85	105	356	1,355
Human health and social work activities	5,373	433	333	535	984	763	975	1,350
Arts, entertainment and recreation	8,155	369	396	182	176	175	363	6,493
Other service activities	2,542	516	659	400	265	143	161	399
Total¹	262,614	10,976	16,884	11,228	12,639	14,270	32,295	164,322

Note: Totals may not equal the sum of the constituent parts due to rounding.

Source: Scottish Government, ONS (IDBR)

1. Turnover figures quoted are in £ millions.
2. Turnover data for financial intermediation enterprises are not available.
3. Excludes central and local government.
4. Colleges of Further Education were reclassified as Central Government entities on 13 October 2010, transferring FE Colleges (and any associated employment/turnover) from the private/business sector to the public sector. This change has not been applied to historical data, and therefore represents a step change in the results from 2011 onwards.
5. Size band is based on the number of employees that the enterprise employs across the UK.
6. r denotes revised figures. See methodology for more details.

[For more information on Definitions and Methodology - please click here](#)

Appendix 3:
Scotland Tables – Registered Tables Only

Table 1: Number of Enterprises^{1,2} in Scotland by sector³, division, employee sizeband⁴ and their total Scottish employment and turnover⁵
March 2015

Industry	Division	Division	0 employees	1-4 employees	5-9 employees	10-19 employees	20-49 employees	50-249 employees	250+ employees	Total Enterprises	Employment	Turnover in £ millions
A Agriculture, Forestry and Fishing	1	Crop and animal production, hunting and related service activities	8,320	4,970	925	300	35	15	10	14,575	45,470	4,146
	2	Forestry and Logging	565	305	75	35	10	5	0	995	3,250	417
	3	Fishing and Aquaculture	1,160	470	125	45	5	5	5	1,810	6,220	1,242
A			10,045	5,745	1,125	380	50	25	15	17,380	54,940	5,805
B Mining and Quarrying	5	Mining of Coal and Lignite	0	0	0	0	0	0	0	5	-	-
	6	Extraction of Crude Petroleum and Natural Gas	5	10	5	0	5	10	15	50	10,600	24,408
	7	Mining of Metal Ores	-	-	-	-	-	-	-	-	-	-
	8	Other Mining and Quarrying	15	25	10	10	5	5	5	75	-	-
	9	Mining Support Service Activities	35	45	10	5	10	20	20	140	21,660	6,048
B			55	80	20	15	20	35	40	265	34,610	31,018
C Manufacturing	10	Manufacture of Food Products	125	190	110	100	85	95	40	740	33,030	5,304
	11	Manufacture of Beverages	50	40	20	10	10	20	15	165	12,590	5,618
	12	Manufacture of Tobacco Products	-	-	-	-	-	-	-	-	-	-
	13	Manufacture of Textiles	75	95	55	25	25	20	5	295	4,490	535
	14	Manufacture of Wearing Apparel	45	100	25	15	15	10	0	215	3,350	214
	15	Manufacture of Leather and Related Products	10	5	0	5	0	5	0	25	-	-
	16	Manufacture of Wood and of Products of Wood and Cork	280	400	95	50	35	30	5	905	7,950	1,135
	17	Manufacture of Paper and Paper Products	10	20	10	15	10	15	10	95	5,170	1,021
	18	Printing and Reproduction of Recorded Media	165	210	80	55	30	15	5	565	4,320	359
	19	Manufacture of Coke and Refined Petroleum	0	0	0	0	5	0	0	10	-	-
	20	Manufacture of Chemicals and Chemical Products	35	45	30	15	20	30	10	190	5,180	1,609
	21	Manufacture of Basic Pharmaceutical Products and Pharmaceutical Preparations	5	10	5	0	0	5	5	30	3,190	744
	22	Manufacture of Rubber and Plastic Products	40	45	45	45	30	35	20	255	8,860	1,502
	23	Manufacture of Other Non-Metallic Mineral Products	45	90	45	30	25	20	10	260	4,780	714
	24	Manufacture of Basic Metals	40	35	10	10	10	10	5	115	2,760	816
	25	Manufacture of Fabricated and Metal Products	650	505	235	190	110	95	20	1,810	23,140	2,523
	26	Manufacture of Computer, Electronic and Optical Products	85	110	40	30	25	35	15	350	10,600	1,881
	27	Manufacture of Electrical Equipment	40	30	30	20	25	15	5	160	5,280	1,101
	28	Manufacture of Machinery and Equipment Not Elsewhere Classified	145	155	65	50	55	45	25	535	14,400	2,926
	29	Manufacture of Motor Vehicles, Trailers and Semi-Trailers	0	25	40	10	10	0	5	105	3,520	629
30	Manufacture of Other Transport Equipment	70	45	10	5	0	10	10	150	7,860	1,869	
31	Manufacture of Furniture	60	95	40	15	10	10	0	235	2,730	264	
32	Other Manufacturing	180	225	80	30	20	15	5	555	4,750	391	
33	Repair and Installation of Machinery and Equipment	480	260	80	60	40	55	30	1,010	15,770	3,025	
C			2,680	2,750	1,115	790	590	605	255	8,785	184,880	34,675
D Electricity, gas, steam and air conditioning supply	35	Electricity, Gas, Steam and Air Conditioning Supply	295	140	40	10	5	5	10	510	20,810	24,996
	D		295	140	40	10	5	5	10	510	20,810	24,996
E Water supply; Sewerage, waste management and remediation activities	36	Water Collection, Treatment and Supply	0	0	0	0	0	0	0	10	-	-
	37	Sewerage	15	20	10	5	5	5	5	65	850	119
	38	Waste Collection, Treatment and Disposal Activities; Materials Recovery	60	100	55	35	35	30	10	330	5,630	1,044
	39	Remediation Activities and Other Waste Management Services	20	15	10	10	0	0	0	60	-	-
	E		100	140	75	45	40	40	20	460	10,910	2,680
F Construction	41	Construction of Buildings	1,840	1,685	440	200	100	70	40	4,180	31,280	6,635
	42	Civil Engineering	480	445	155	95	65	50	20	1,305	16,130	2,453
	43	Specialised Construction Activities	4,500	5,830	1,465	755	285	175	65	13,075	74,970	6,794
F		6,620	7,965	2,055	1,050	450	295	120	18,560	122,350	15,882	
G Wholesale and retail trade; Repair of motor vehicles and motorcycles	45	Wholesale and Retail Trade and Repair of Motor Vehicles and Motorcycles	1,125	2,130	760	290	115	75	50	4,540	42,030	9,365
	46	Wholesale Trade, Except of Motor Vehicles and Motorcycles	2,005	1,595	820	585	335	320	160	5,825	69,190	23,330
	47	Retail Trade, Except of Motor Vehicles and Motorcycles	3,510	6,555	2,505	935	330	235	300	14,370	253,490	29,552
	G		6,645	10,280	4,085	1,805	780	630	510	24,735	364,710	62,247
H Transportation and storage	49	Land Transport and Transport via Pipelines	970	1,255	415	285	155	100	40	3,220	43,210	4,088
	50	Water Transport	65	5	15	20	5	10	5	175	2,330	571
	51	Air Transport	20	5	0	5	0	5	15	50	3,920	1,162
	52	Warehousing and Support Activities for Transportation	200	190	85	70	60	110	65	780	19,770	4,053
	53	Postal and Courier Activities	505	260	75	35	10	25	10	945	18,240	1,246
H		1,760	1,790	590	410	230	150	150	5,165	87,440	11,120	
I Accommodation and food service activities	55	Accommodation	380	905	445	440	305	165	55	2,690	53,270	2,405
	56	Food and Beverage Service Activities	580	4,705	2,900	1,680	475	140	90	10,575	127,740	4,472
I		960	5,605	3,345	2,120	780	305	145	13,265	181,010	6,877	
J Information and communication	58	Publishing Activities	230	165	50	30	15	5	10	505	5,900	511
	59	Motion Picture, Video and Television Programme Production, Sound Recording and Music Publishing Activities	425	185	50	15	10	10	10	710	4,290	389
	60	Programming and Broadcasting Activities	35	40	5	5	0	5	5	90	730	88
	61	Telecommunications	160	100	35	20	10	20	10	350	16,890	2,916
	62	Computer Programming, Consultancy and Related Activities	4,570	1,865	305	180	95	90	45	7,150	29,780	7,367
	63	Information Service Activities	200	130	30	15	5	10	10	395	2,230	215
	J		5,615	2,480	475	260	140	135	95	9,200	59,820	11,486
K Financial and insurance activities	64	Financial Service Activities, Except Insurance and Pension Funding	160	180	60	15	5	20	35	475	48,710	NA
	65	Insurance, Reinsurance and Pension Funding, Except Compulsory Social Security	10	35	10	0	5	5	10	75	10,540	NA
	66	Activities Auxiliary to Financial Services and Insurance Activities	430	645	180	85	50	60	80	1,525	28,270	NA
K		595	855	250	105	55	85	130	2,075	88,510	NA	
L Real estate activities	68	Real Estate Activities	2,280	2,000	535	265	85	90	40	5,295	30,850	3,113
	L		2,280	2,000	535	265	85	90	40	5,295	30,850	3,113
M Professional, scientific and technical activities	69	Legal and Accounting Activities	1,300	1,360	580	345	165	80	40	3,870	38,190	2,776
	70	Activities of Head Offices; Management Consultancy Activities	6,120	2,560	310	140	55	50	25	9,260	22,960	2,501
	71	Architectural and Engineering Activities; Technical Testing and Analysis	7,275	4,030	460	295	160	170	85	12,480	54,420	9,879
	72	Scientific Research and Development	140	105	40	35	15	25	15	380	7,310	1,074
	73	Advertising and Market Research	380	235	80	30	15	15	15	770	4,260	487
	74	Other Professional, Scientific and Technical Activities	2,420	1,950	295	95	35	25	10	4,825	13,500	1,138
	75	Veterinary Activities	50	70	80	75	30	10	5	320	3,980	251
	M		17,685	10,315	1,850	1,015	475	370	195	31,900	144,610	18,107

Industry	Division	Division	0 employees	1-4 employees	5-9 employees	10-19 employees	20-49 employees	50-249 employees	250+ employees	Total Enterprises	Employment	Turnover in £ millions
	77	Rental and Leasing Activities	475	410	180	115	60	60	45	1,350	13,880	2,817
	78	Employment Activities	315	325	110	105	60	90	75	1,085	40,700	2,888
	79	Travel Agency, Tour Operator and Other Reservation Service and Related Activities	165	150	45	30	25	20	15	455	6,540	1,496
	80	Security and Investigation Activities	110	95	45	30	15	15	20	330	12,490	366
	81	Services to Building and Landscape Activities	880	1,365	410	205	85	70	65	3,085	62,100	2,706
	82	Office Administrative, Office Support and Other Business Support Activities	2,310	2,260	395	180	40	40	40	5,265	34,330	3,814
N Administrative and support service activities	N		4,260	4,605	1,190	665	285	300	270	11,575	170,040	14,087
	85	Education	550	625	270	170	90	85	55	1,840	71,450	2,413
P Education	P		550	625	270	170	90	85	55	1,840	71,450	2,413
	86	Human Health Activities	525	935	840	710	175	55	20	3,260	36,430	1,883
	87	Residential Care Activities	15	70	60	70	135	160	55	570	59,750	2,059
	88	Social Work Activities Without Accommodation	95	1,060	655	535	315	200	75	2,930	69,030	2,244
Q Human health and social work activities	Q		640	2,065	1,550	1,315	625	415	150	6,760	165,210	6,186
	90	Creative, Arts and Entertainment Activities	605	335	70	30	15	20	5	1,080	5,850	436
	91	Libraries, Archives, Museums and Other Cultural Activities	15	85	35	20	25	15	5	205	4,880	122
	92	Gambling and Betting Activities	15	25	20	15	10	5	15	110	8,700	6,170
	93	Sports Activities and Amusement and Recreation Activities	405	1,045	515	380	155	80	35	2,610	38,150	1,307
R Arts, entertainment and recreation	R		1,040	1,490	640	445	205	120	60	4,005	57,580	8,034
	94	Activities of Membership Organisations	70	1,190	295	135	80	65	30	1,860	12,350	629
	95	Repair of Computers and Personal Household Goods	225	300	65	15	5	10	5	630	3,800	432
	96	Other Personal Service Activities	315	3,785	965	315	55	25	10	6,070	28,550	1,163
S Other service activities	S		1,210	5,270	1,325	465	140	105	45	8,565	44,700	2,224
Grand Total			63,035	64,205	20,530	11,345	5,055	3,870	2,295	170,335	1,894,410	260,948

Note: Totals may not equal the sum of the constituent parts due to rounding.

Source: Scottish Government, ONS (IDBR)

* not available due to confidentiality constraints

Notes:

1. Excludes central and local government.
2. Colleges of Further Education were reclassified as Central Government entities on 13 October 2010, transferring FE Colleges (and any associated employment/turnover) from the private/business sector to the public sector. This change has not been applied to historical data, and therefore represents a step change in the results from 2011 onwards.
3. For more information on Standard Industrial Classification 2007 - please click here.
4. Size band is based on the number of employees that the enterprise employs across the UK.
5. Turnover for financial and insurance activities enterprises are not available on a comparable basis.

For more information on Definitions and Methodology - please click here

Table 1: Number of Enterprises^{1,2} in Scotland by sector³, division, employee sizeband⁴ and their total Scottish employment and turnover⁵
March 2014r

Industry	Division	Division	0 employees	1-4 employees	5-9 employees	10-19 employees	20-49 employees	50-249 employees	250+ employees	Total Enterprises	Employment	Turnover in £ millions
	1	Crop and animal production, hunting and related service activities	8,385	5,110	905	295	40	15	10	14,780	46,230	3,865
	2	Forestry and Logging	525	310	80	35	10	5	0	965	2,990	378
	3	Fishing and Aquaculture	1,170	475	120	30	10	5	5	1,815	5,960	1,105
A Agriculture, Forestry and Fishing	A		10,085	5,895	1,105	365	55	20	15	17,545	55,180	5,347
	5	Mining of Coal and Lignite	0	0	0	0	0	0	0	5	-	-
	6	Extraction of Crude Petroleum and Natural Gas	5	15	0	5	5	10	10	50	9,950	36,691
	7	Mining of Metal Ores	-	-	-	-	-	-	-	-	-	-
	8	Other Mining and Quarrying	10	25	5	10	5	5	5	75	-	-
	9	Mining Support Service Activities	40	50	10	5	10	20	20	150	20,640	5,755
B Mining and Quarrying	B		55	85	15	20	25	35	40	275	33,070	43,004
	10	Manufacture of Food Products	120	185	105	95	80	95	40	730	33,110	5,129
	11	Manufacture of Beverages	45	35	15	15	10	20	15	145	12,100	5,587
	12	Manufacture of Tobacco Products	-	-	-	-	-	-	-	-	-	-
	13	Manufacture of Textiles	75	90	55	25	20	5	290	4,520	532	
	14	Manufacture of Wearing Apparel	100	25	15	15	10	0	215	3,100	179	
	15	Manufacture of Leather and Related Products	5	5	0	5	0	5	0	25	630	-
	16	Manufacture of Wood and of Products of Wood and Cork	240	375	85	50	45	25	10	830	7,980	1,118
	17	Manufacture of Paper and Paper Products	10	20	10	15	10	15	10	95	4,920	994
	18	Printing and Reproduction of Recorded Media	180	215	80	50	30	15	5	575	4,520	396
	19	Manufacture of Coke and Refined Petroleum	0	0	0	0	5	0	0	10	550	-
	20	Manufacture of Chemicals and Chemical Products	25	50	30	15	20	35	15	185	5,670	4,039
	21	Manufacture of Basic Pharmaceutical Products and Pharmaceutical Preparations	5	5	5	0	0	5	5	25	2,940	751
	22	Manufacture of Rubber and Plastic Products	30	45	50	45	30	40	15	255	8,550	1,383
	23	Manufacture of Other Non-Metallic Mineral Products	50	90	40	30	25	15	10	260	4,560	547
	24	Manufacture of Basic Metals	30	25	5	10	10	10	5	95	2,730	815
	25	Manufacture of Fabricated and Metal Products	620	495	230	185	115	95	20	1,760	22,580	2,401
	26	Manufacture of Computer, Electronic and Optical Products	75	105	45	30	30	40	15	345	10,700	1,866
	27	Manufacture of Electrical Equipment	35	35	25	20	15	5	160	4,730	1,130	
	28	Manufacture of Machinery and Equipment Not Elsewhere Classified	115	160	70	50	50	45	25	515	15,090	3,470
	29	Manufacture of Motor Vehicles, Trailers and Semi-Trailers	25	45	10	5	5	10	5	105	3,370	531
	30	Manufacture of Other Transport Equipment	55	40	10	5	0	10	5	135	7,780	1,585
	31	Manufacture of Furniture	55	95	45	20	10	10	0	235	2,510	255
	32	Other Manufacturing	190	215	80	30	20	20	5	565	4,770	396
	33	Repair and Installation of Machinery and Equipment	485	265	70	55	45	50	30	995	14,220	2,525
C Manufacturing	C		2,520	2,705	1,095	780	595	605	250	8,550	181,630	36,232
	35	Electricity, Gas, Steam and Air Conditioning Supply	220	130	25	10	5	5	10	400	19,140	22,146
D Electricity, gas, steam and air conditioning supply	D		220	130	25	10	5	5	10	400	19,140	22,146
	36	Water Collection, Treatment and Supply	0	0	0	0	0	0	5	10	-	-
	37	Sewerage	15	15	10	5	5	5	5	55	750	85
	38	Waste Collection, Treatment and Disposal Activities; Materials Recovery	70	105	50	30	35	25	15	335	5,470	1,140
	39	Remediation Activities and Other Waste Management Services	20	15	10	5	0	0	0	50	-	-
E Water supply; Sewerage, waste management and remediation activities	E		110	135	65	40	45	35	20	450	10,600	2,717
	41	Construction of Buildings	1,585	1,875	395	225	100	75	40	4,085	31,070	6,473
	42	Civil Engineering	425	425	160	95	60	50	20	1,235	15,550	2,325
	43	Specialised Construction Activities	4,485	5,750	1,435	720	280	180	65	12,925	73,440	6,687
F Construction	F		6,495	7,850	1,990	1,040	440	300	125	18,245	120,060	15,485
	45	Wholesale and Retail Trade and Repair of Motor Vehicles and Motorcycles	1,135	2,130	735	295	115	75	45	4,635	41,780	8,661
	46	Wholesale Trade, Except of Motor Vehicles and Motorcycles	2,040	1,610	800	570	340	305	160	5,825	68,500	22,830
	47	Retail Trade, Except of Motor Vehicles and Motorcycles	3,685	6,815	2,440	890	320	230	305	14,675	257,030	29,383
G Wholesale and retail trade; Repair of motor vehicles and motorcycles	G		6,865	10,555	3,970	1,755	770	605	515	25,035	367,310	60,874
	49	Land Transport and Transport via Pipelines	1,090	1,075	415	285	150	100	40	3,150	42,500	3,907
	50	Water Transport	70	55	20	15	5	10	5	180	2,170	568
	51	Air Transport	20	5	0	0	0	5	15	50	3,460	1,156
	52	Warehousing and Support Activities for Transportation	185	180	80	80	60	105	70	760	22,390	4,558
	53	Postal and Courier Activities	460	325	70	30	15	10	25	935	18,630	1,201
H Transportation and storage	H		1,830	1,640	585	410	225	230	150	5,075	89,140	11,390
	55	Accommodation	375	900	465	420	285	160	55	2,855	50,730	2,170
	56	Food and Beverage Service Activities	580	4,980	2,905	1,545	420	145	80	10,660	124,050	4,363
I Accommodation and food service activities	I		955	5,880	3,370	1,965	705	300	135	13,315	174,770	6,533
	58	Publishing Activities	210	165	50	25	20	5	10	485	5,990	494
	59	Motion Picture, Video and Television Programme Production, Sound Recording and Music Publishing Activities	390	180	45	15	10	5	10	660	3,680	321
	60	Programming and Broadcasting Activities	35	40	0	5	5	0	5	90	550	112
	61	Telecommunications	150	110	30	20	10	15	15	345	16,570	2,921
	62	Computer Programming, Consultancy and Related Activities	4,205	1,765	295	175	90	85	50	6,660	27,920	6,855
	63	Information Service Activities	205	120	35	10	5	10	5	395	1,870	196
J Information and communication	J		5,195	2,380	455	250	135	130	95	8,640	56,580	10,898
	64	Financial Service Activities, Except Insurance and Pension Funding	110	185	65	15	10	20	35	440	48,030	NA
	65	Insurance, Reinsurance and Pension Funding, Except Compulsory Social Security	5	30	5	0	0	5	75	13,310	NA	
	66	Activities Auxiliary to Financial Services and Insurance Activities	355	560	180	75	55	70	1,360	26,400	NA	
K Financial and insurance activities	K		480	775	250	95	65	85	125	1,875	87,730	NA
	68	Real Estate Activities	2,235	1,945	495	250	85	90	40	5,140	29,200	2,921
L Real estate activities	L		2,235	1,945	495	250	85	90	40	5,140	29,200	2,921
	69	Legal and Accounting Activities	1,245	1,355	550	335	165	80	40	3,760	38,170	2,566
	70	Activities of Head Offices; Management Consultancy Activities	5,685	2,380	300	130	65	40	25	8,620	20,380	2,722
	71	Architectural and Engineering Activities; Technical Testing and Analysis	6,745	3,765	445	295	160	160	85	11,655	53,450	8,915
	72	Scientific Research and Development	125	105	45	35	15	20	15	355	6,360	940
	73	Advertising and Market Research	380	235	75	25	15	15	15	765	4,400	509
	74	Other Professional, Scientific and Technical Activities	2,480	1,870	280	90	35	25	5	4,790	12,980	1,068
	75	Veterinary Activities	45	65	85	70	30	10	5	310	3,750	226
M Professional, scientific and technical activities	M		16,700	9,775	1,780	975	485	350	190	30,255	139,490	16,946

Industry	Division	Division	0 employees	1-4 employees	5-9 employees	10-19 employees	20-49 employees	50-249 employees	250+ employees	Total Enterprises	Employment	Turnover in £ millions
	77	Rental and Leasing Activities	495	400	175	115	60	60	45	1,350	12,900	2,819
	78	Employment Activities	305	295	105	95	60	90	80	1,030	46,640	2,662
	79	Travel Agency, Tour Operator and Other Reservation Service and Related Activities	155	150	45	35	25	20	15	445	6,160	1,407
	80	Security and Investigation Activities	115	115	55	25	20	15	20	365	11,080	331
	81	Services to Building and Landscape Activities	915	1,320	390	180	75	80	70	3,020	63,090	2,799
	82	Office Administrative, Office Support and Other Business Support Activities	2,025	2,000	365	170	40	35	45	4,675	30,780	3,354
N Administrative and support service activities	N		4,010	4,275	1,130	615	275	300	275	10,885	170,640	13,372
	85	Education	505	635	260	165	95	80	55	1,790	68,120	2,195
P Education	P		505	635	260	165	95	80	55	1,790	68,120	2,196
	86	Human Health Activities	450	890	815	695	175	50	20	3,095	35,230	1,764
	87	Residential Care Activities	10	75	60	70	145	160	55	570	59,260	1,644
	88	Social Work Activities Without Accommodation	75	1,065	655	490	305	190	75	2,850	67,310	2,000
Q Human health and social work activities	Q		530	2,030	1,530	1,255	625	405	145	6,515	161,800	5,408
	90	Creative, Arts and Entertainment Activities	635	330	70	25	15	20	5	1,100	5,580	379
	91	Libraries, Archives, Museums and Other Cultural Activities	20	85	40	15	25	15	5	205	4,720	98
	92	Gambling and Betting Activities	10	30	20	15	10	10	15	110	9,250	5,781
	93	Sports Activities and Amusement and Recreation Activities	420	1,080	500	370	140	70	35	2,620	36,950	1,208
R Arts, entertainment and recreation	R		1,090	1,525	630	425	190	110	65	4,040	56,510	7,466
	94	Activities of Membership Organisations	65	1,095	270	145	80	65	30	1,745	11,830	617
	95	Repair of Computers and Personal Household Goods	220	290	55	15	5	10	5	605	3,870	463
	96	Other Personal Service Activities	965	3,620	955	310	95	30	15	6,140	28,470	1,356
S Other service activities	S		1,250	5,205	1,280	470	135	105	45	8,495	44,160	2,435
Grand Total			61,135	63,420	20,040	10,890	4,965	3,760	2,295	166,525	1,865,130	265,370

Note: Totals may not equal the sum of the constituent parts due to rounding.

* not available due to confidentiality constraints

Source: Scottish Government, ONS (IDBR)

Notes:

1. Excludes central and local government.
2. Colleges of Further Education were reclassified as Central Government entities on 13 October 2010, transferring FE Colleges (and any associated employment/turnover) from the private/business sector to the public sector. This change has not been applied to historical data, and therefore represents a step change in the results from 2011 onwards.
3. For more information on Standard Industrial Classification 2007 - please click here.
4. Size band is based on the number of employees that the enterprise employs across the UK.
5. Turnover for financial and insurance activities enterprises are not available on a comparable basis.
6. r denotes revised figures. See methodology for more details.

For more information on Definitions and Methodology - please click here

Table 1: Number of Enterprises^{1,2} in Scotland by sector³, division, employee sizeband⁴ and their total Scottish employment and turnover⁵
March 2013

Industry	Division	Division	0 employees	1-4 employees	5-9 employees	10-19 employees	20-49 employees	50-249 employees	250+ employees	Total Enterprises	Employment	Turnover in £ millions
	1	Crop and animal production, hunting and related service activities	3,210	5,240	915	305	35	15	10	14,730	46,430	3,640
	2	Forestry and Logging	515	305	60	30	10	5	0	925	2,830	392
	3	Fishing and Aquaculture	1,165	465	120	45	5	5	5	1,800	5,680	1,169
A Agriculture, Forestry and Fishing	A		9,890	6,010	1,090	380	50	20	10	17,455	54,940	5,201
	5	Mining of Coal and Lignite	0	0	0	0	0	0	5	5	-	-
	6	Extraction of Crude Petroleum and Natural Gas	5	10	0	5	5	5	10	45	8,090	34,249
	7	Mining of Metal Ores	-	-	-	-	-	-	-	-	-	-
	8	Other Mining and Quarrying	15	20	10	15	10	5	10	80	-	-
	9	Mining Support Service Activities	55	55	10	5	10	20	20	175	19,160	4,829
B Mining and Quarrying	B		75	85	20	20	25	35	40	300	31,010	39,948
	10	Manufacture of Food Products	120	190	95	95	85	90	40	710	33,850	5,428
	11	Manufacture of Beverages	35	25	15	10	10	15	15	125	12,400	6,113
	12	Manufacture of Tobacco Products	-	-	-	-	-	-	-	-	-	-
	13	Manufacture of Textiles	80	90	50	25	20	20	5	290	4,640	550
	14	Manufacture of Wearing Apparel	45	95	30	20	15	10	0	215	3,490	190
	15	Manufacture of Leather and Related Products	10	10	5	5	0	5	0	25	-	-
	16	Manufacture of Wood and of Products of Wood and Cork	200	370	90	60	40	25	10	790	7,810	1,095
	17	Manufacture of Paper and Paper Products	10	25	10	15	10	15	10	100	4,690	1,070
	18	Printing and Reproduction of Recorded Media	190	220	80	55	30	20	5	605	4,730	407
	19	Manufacture of Coke and Refined Petroleum	0	0	0	0	0	0	0	10	-	-
	20	Manufacture of Chemicals and Chemical Products	35	40	20	15	25	35	15	185	6,590	14,950
	21	Manufacture of Basic Pharmaceutical Products and Pharmaceutical Preparations	5	5	5	0	0	5	5	25	3,000	819
	22	Manufacture of Rubber and Plastic Products	25	50	55	40	30	35	15	250	8,610	1,410
	23	Manufacture of Other Non-Metallic Mineral Products	50	95	45	35	25	15	15	275	4,800	621
	24	Manufacture of Basic Metals	15	20	10	10	10	10	5	80	2,620	911
	25	Manufacture of Fabricated and Metal Products	580	465	225	180	115	95	20	1,685	21,270	2,479
	26	Manufacture of Computer, Electronic and Optical Products	80	110	40	35	25	15	350	15	350	2,009
	27	Manufacture of Electrical Equipment	30	35	25	20	20	15	5	155	4,060	722
	28	Manufacture of Machinery and Equipment Not Elsewhere Classified	120	150	75	50	55	40	25	510	14,550	2,405
	29	Manufacture of Motor Vehicles, Trailers and Semi-Trailers	20	40	10	10	5	10	5	95	3,300	530
	30	Manufacture of Other Transport Equipment	45	40	10	5	5	10	10	120	8,090	1,664
	31	Manufacture of Furniture	50	115	30	20	10	10	0	235	2,580	255
	32	Other Manufacturing	205	220	80	35	20	15	5	580	4,930	407
	33	Repair and Installation of Machinery and Equipment	500	270	75	50	45	50	30	1,020	12,330	2,683
C Manufacturing	C		2,460	2,675	1,075	785	600	595	250	8,445	179,850	47,033
	35	Electricity, Gas, Steam and Air Conditioning Supply	165	90	15	15	0	5	10	300	19,350	20,006
D Electricity, gas, steam and air conditioning supply	D		165	90	15	15	0	5	10	300	19,350	20,006
	36	Water Collection, Treatment and Supply	0	0	0	0	0	0	5	10	-	-
	37	Sewerage	15	20	10	5	5	10	5	60	820	86
	38	Waste Collection, Treatment and Disposal Activities; Materials Recovery	75	90	45	35	30	25	15	315	5,400	1,158
	39	Remediation Activities and Other Waste Management Services	0	10	15	0	0	0	0	40	-	-
E Water supply; Sewerage, waste management and remediation activities	E		105	120	65	40	40	35	20	425	10,490	2,706
	41	Construction of Buildings	1,545	1,695	395	240	95	65	40	4,080	31,120	6,038
	42	Civil Engineering	375	425	150	100	60	50	25	1,185	21,520	3,453
	43	Specialised Construction Activities	4,435	5,620	1,390	725	305	165	65	12,705	70,960	6,047
F Construction	F		6,355	7,735	1,935	1,065	465	280	130	17,965	123,600	15,538
	45	Wholesale and Retail Trade and Repair of Motor Vehicles and Motorcycles	1,220	2,060	665	295	125	75	50	4,485	42,050	8,765
	46	Wholesale Trade, Except of Motor Vehicles and Motorcycles	2,020	1,630	765	565	330	305	160	5,780	67,970	22,452
	47	Retail Trade, Except of Motor Vehicles and Motorcycles	3,815	6,840	2,250	855	310	240	300	14,605	254,900	28,398
G Wholesale and retail trade; Repair of motor vehicles and motorcycles	G		7,055	10,530	3,685	1,715	760	615	505	24,870	364,920	59,615
	49	Land Transport and Transport via Pipelines	995	1,110	380	280	145	105	40	3,055	42,690	3,712
	50	Water Transport	75	60	20	15	5	10	5	180	2,140	542
	51	Air Transport	25	5	0	0	0	5	15	55	3,370	1,209
	52	Warehousing and Support Activities for Transportation	165	165	70	70	55	100	70	700	19,590	3,563
	53	Postal and Courier Activities	405	300	60	30	10	10	25	640	18,800	1,164
H Transportation and storage	H		1,665	1,640	530	395	220	230	145	4,830	86,580	10,190
	55	Accommodation	390	915	440	430	285	150	55	2,670	51,640	2,052
	56	Food and Beverage Service Activities	695	5,050	2,460	1,280	425	135	80	10,120	114,340	4,155
I Accommodation and food service activities	I		1,090	5,965	2,900	1,715	710	285	135	12,795	165,980	6,207
	58	Publishing Activities	215	150	40	25	20	5	10	465	6,160	523
	59	Motion Picture, Video and Television Programme Production, Sound Recording and Music Publishing Activities	370	160	40	15	10	5	10	615	3,570	303
	60	Programming and Broadcasting Activities	45	35	5	5	5	0	5	95	920	164
	61	Telecommunications	165	105	25	15	10	15	15	345	18,200	3,556
	62	Computer Programming, Consultancy and Related Activities	3,990	1,525	270	160	90	80	45	6,160	24,910	2,708
	63	Information Service Activities	230	135	25	15	5	15	5	430	2,780	381
J Information and communication	J		5,015	2,100	405	235	135	125	95	8,110	56,530	7,635
	64	Financial Service Activities, Except Insurance and Pension Funding	170	255	70	15	10	15	35	570	51,420	NA
	65	Insurance, Reinsurance and Pension Funding, Except Compulsory Social Security	15	15	0	0	0	5	5	65	13,070	NA
	66	Activities Auxiliary to Financial Services and Insurance Activities	270	560	165	80	65	75	1,275	85	26,540	NA
K Financial and insurance activities	K		455	825	245	105	65	85	130	1,905	91,030	NA
	68	Real Estate Activities	2,160	1,795	460	230	90	85	45	4,870	29,030	2,642
L Real estate activities	L		2,160	1,795	460	230	90	85	45	4,870	29,030	2,642
	69	Legal and Accounting Activities	1,105	1,375	550	335	165	80	40	3,650	38,380	2,545
	70	Activities of Head Offices; Management Consultancy Activities	5,265	1,940	270	125	55	40	25	7,725	17,870	2,655
	71	Architectural and Engineering Activities; Technical Testing and Analysis	6,190	3,005	450	275	165	80	155	10,320	51,420	8,242
	72	Scientific Research and Development	125	105	40	35	15	20	15	355	6,920	1,113
	73	Advertising and Market Research	400	200	70	25	15	15	15	745	4,550	561
	74	Other Professional, Scientific and Technical Activities	2,690	1,480	235	75	40	25	5	4,545	11,900	1,046
	75	Veterinary Activities	40	70	95	70	35	5	5	310	3,520	217
M Professional, scientific and technical activities	M		15,810	8,175	1,705	940	485	340	190	27,650	134,560	16,378

Industry	Division	Division	0 employees	1-4 employees	5-9 employees	10-19 employees	20-49 employees	50-249 employees	250+ employees	Total Enterprises	Employment	Turnover in £ millions
	77	Rental and Leasing Activities	505	425	155	110	65	60	50	1,365	13,700	2,527
	78	Employment Activities	300	270	110	90	60	85	75	995	50,920	2,776
	79	Travel Agency, Tour Operator and Other Reservation Service and Related Activities	150	140	40	35	25	15	15	425	6,780	1,307
	80	Security and Investigation Activities	105	100	50	25	20	15	20	335	10,470	318
	81	Services to Building and Landscape Activities	935	1,260	335	165	75	70	65	2,905	59,630	2,514
	82	Office Administrative, Office Support and Other Business Support Activities	1,655	1,670	310	160	35	35	40	3,905	28,080	2,560
N Administrative and support service activities	N		3,650	3,865	990	590	285	280	265	9,925	169,570	12,001
	85	Education	470	610	265	150	95	80	50	1,725	63,970	2,218
P Education	P		470	610	265	150	95	80	50	1,725	63,970	2,218
	86	Human Health Activities	400	855	745	685	170	50	15	2,920	33,860	1,654
	87	Residential Care Activities	10	75	60	70	145	165	55	585	57,840	1,508
	88	Social Work Activities Without Accommodation	60	1,060	585	480	305	170	70	2,735	60,330	1,728
Q Human health and social work activities	Q		470	1,990	1,395	1,235	620	385	140	6,235	152,030	4,890
	90	Creative, Arts and Entertainment Activities	635	305	70	30	5	25	5	1,070	5,440	405
	91	Libraries, Archives, Museums and Other Cultural Activities	15	85	30	20	20	15	5	195	4,470	88
	92	Gambling and Betting Activities	15	35	20	15	10	10	15	120	9,680	6,083
	93	Sports Activities and Amusement and Recreation Activities	405	1,070	495	340	150	75	30	2,560	35,210	1,225
R Arts, entertainment and recreation	R		1,070	1,495	610	405	185	120	55	3,945	54,800	7,801
	94	Activities of Membership Organisations	50	1,105	265	145	75	60	30	1,725	11,500	538
	95	Repair of Computers and Personal Household Goods	215	255	60	10	10	10	5	570	2,810	257
	96	Other Personal Service Activities	1,040	3,685	900	300	45	30	15	6,915	27,710	1,297
S Other service activities	S		1,305	5,050	1,220	460	130	100	45	8,305	42,010	2,092
Grand Total			59,265	60,750	18,610	10,480	4,965	3,705	2,270	160,050	1,830,240	262,105

Note: Totals may not equal the sum of the constituent parts due to rounding.

* not available due to confidentiality constraints

- no registered enterprises of this type present in Scotland

Source: Scottish Government, ONS (GBR)

Notes:

- Excludes central and local government.
- Colleges of Further Education were reclassified as Central Government entities on 13 October 2010, transferring FE Colleges (and any associated employment/turnover) from the private/business sector to the public sector. This change has not been applied to historical data, and therefore represents a step change in the results from 2011 onwards. [For more information on Standard Industrial Classification 2007 - please click here.](#)
- Size band is based on the number of employees that the enterprise employs across the UK.
- Turnover for financial and insurance activities enterprises are not available on a comparable basis.

[For more information on Definitions and Methodology - please click here](#)

Table 1: Number of Enterprises^{1,2} in Scotland by sector³, division, employee sizeband⁴ and their total Scottish employment and turnover⁵
March 2012

Industry	Division	Division	0 employees	1-4 employees	5-9 employees	10-19 employees	20-49 employees	50-249 employees	250+ employees	Total Enterprises	Employment	Turnover in £ millions
	1	Crop and animal production, hunting and related service activities	8,256	5,265	895	285	40	15	5	14,755	44,650	3,274
	2	Forestry and Logging	500	290	65	30	10	0	0	885	2,700	287
	3	Fishing and Aquaculture	1,180	455	120	45	5	5	0	1,815	5,480	1,130
A Agriculture, Forestry and Fishing	A		9,930	6,010	1,075	360	55	20	5	17,455	52,820	4,691
	5	Mining of Coal and Lignite	0	0	0	0	0	0	5	5	-	-
	6	Extraction of Crude Petroleum and Natural Gas	5	10	5	5	5	5	10	40	7,000	24,706
	7	Mining of Metal Ores	-	-	-	-	-	-	-	-	-	-
	8	Other Mining and Quarrying	10	20	15	10	10	5	5	75	-	-
	9	Mining Support Service Activities	45	55	10	5	10	15	20	160	20,560	5,008
B Mining and Quarrying	B		60	80	25	20	25	25	40	280	31,320	30,530
	10	Manufacture of Food Products	115	175	115	90	90	90	40	715	34,150	5,073
	11	Manufacture of Beverages	30	25	15	10	10	15	10	115	12,240	5,212
	12	Manufacture of Tobacco Products	-	-	-	-	-	-	-	-	-	-
	13	Manufacture of Textiles	90	100	50	30	20	20	5	315	5,040	519
	14	Manufacture of Wearing Apparel	50	105	30	25	10	15	5	235	3,390	1,800
	15	Manufacture of Leather and Related Products	5	10	0	5	0	5	0	25	-	-
	16	Manufacture of Wood and of Products of Wood and Cork	200	435	90	60	40	25	10	855	7,870	1,018
	17	Manufacture of Paper and Paper Products	10	30	20	15	10	15	10	110	4,660	1,109
	18	Printing and Reproduction of Recorded Media	200	235	90	55	40	20	5	645	5,600	458
	19	Manufacture of Coke and Refined Petroleum	5	0	0	0	0	5	0	15	210	46
	20	Manufacture of Chemicals and Chemical Products	35	40	20	10	20	30	15	170	6,390	14,078
	21	Manufacture of Basic Pharmaceutical Products and Pharmaceutical Preparations	5	5	5	5	5	5	5	30	3,110	935
	22	Manufacture of Rubber and Plastic Products	25	50	50	45	30	35	15	250	9,240	1,380
	23	Manufacture of Other Non-Metallic Mineral Products	55	95	50	30	20	20	15	285	5,000	617
	24	Manufacture of Basic Metals	10	20	5	10	10	15	5	75	-	-
	25	Manufacture of Fabricated and Metal Products	555	515	220	180	115	105	15	1,705	21,500	2,110
	26	Manufacture of Computer, Electronic and Optical Products	90	105	45	30	25	45	15	355	10,530	1,949
	27	Manufacture of Electrical Equipment	25	40	25	20	25	15	5	150	4,100	690
	28	Manufacture of Machinery and Equipment Not Elsewhere Classified	120	165	80	55	40	20	5	535	12,710	1,866
	29	Manufacture of Motor Vehicles, Trailers and Semi-Trailers	15	45	15	10	0	10	5	105	3,230	457
	30	Manufacture of Other Transport Equipment	50	35	10	5	0	10	10	120	8,120	1,552
	31	Manufacture of Furniture	65	115	35	20	10	10	0	250	2,730	248
	32	Other Manufacturing	195	240	75	35	15	5	5	585	4,750	364
	33	Repair and Installation of Machinery and Equipment	385	160	55	50	40	50	30	770	12,170	2,444
C Manufacturing	C		2,330	2,745	1,110	785	590	610	245	8,420	179,640	42,951
	35	Electricity, Gas, Steam and Air Conditioning Supply	95	50	10	10	0	5	10	180	18,610	19,645
D Electricity, gas, steam and air conditioning supply	D		95	50	10	10	0	5	10	180	18,610	19,645
	36	Water Collection, Treatment and Supply	0	0	0	0	0	0	10	10	-	-
	37	Sewerage	15	20	5	5	5	5	5	55	720	87
	38	Waste Collection, Treatment and Disposal Activities; Materials Recovery	75	90	50	40	25	20	10	315	5,060	1,020
	39	Remediation Activities and Other Waste Management Services	15	10	5	0	0	0	0	35	-	-
E Water supply; Sewerage, waste management and remediation activities	E		105	125	60	50	35	25	15	415	9,670	2,548
	41	Construction of Buildings	1,650	1,905	430	215	105	60	40	4,405	34,690	6,804
	42	Civil Engineering	315	465	155	95	60	45	30	1,160	20,240	3,197
	43	Specialised Construction Activities	4,410	5,975	1,350	685	270	175	70	12,935	69,960	6,081
F Construction	F		6,370	8,345	1,935	995	435	280	140	18,500	124,880	16,082
	45	Wholesale and Retail Trade and Repair of Motor Vehicles and Motorcycles	1,255	2,140	625	255	120	75	45	4,515	41,070	8,741
	46	Wholesale Trade, Except of Motor Vehicles and Motorcycles	1,995	1,740	795	540	305	300	165	5,840	68,080	21,420
	47	Retail Trade, Except of Motor Vehicles and Motorcycles	3,910	7,290	2,205	775	285	230	300	15,000	252,120	27,835
G Wholesale and retail trade; Repair of motor vehicles and motorcycles	G		7,160	11,165	3,625	1,570	710	610	515	25,360	361,260	57,997
	49	Land Transport and Transport via Pipelines	1,055	1,250	395	265	140	95	40	3,235	41,820	3,513
	50	Water Transport	65	75	15	20	0	10	5	185	2,160	526
	51	Air Transport	35	5	0	0	0	5	10	55	3,000	1,055
	52	Warehousing and Support Activities for Transportation	160	175	70	70	55	105	65	700	20,400	3,585
	53	Postal and Courier Activities	395	330	60	25	5	10	25	850	19,010	1,125
H Transportation and storage	H		1,705	1,835	540	380	205	140	140	5,025	86,390	9,804
	55	Accommodation	400	990	435	400	255	150	55	2,690	50,480	2,254
	56	Food and Beverage Service Activities	715	5,490	2,375	1,245	345	130	75	10,375	112,560	4,163
I Accommodation and food service activities	I		1,115	6,480	2,810	1,650	695	275	130	13,065	163,040	6,417
	58	Publishing Activities	200	160	45	25	20	5	10	465	6,980	583
	59	Motion Picture, Video and Television Programme Production, Sound Recording and Music Publishing Activities	340	145	35	15	10	5	10	565	3,380	283
	60	Programming and Broadcasting Activities	40	25	5	5	5	5	5	85	970	166
	61	Telecommunications	170	95	25	20	10	15	15	350	20,110	3,600
	62	Computer Programming, Consultancy and Related Activities	3,755	1,515	260	160	60	40	40	5,875	23,530	2,462
	63	Information Service Activities	215	135	25	15	5	10	5	410	2,350	261
J Information and communication	J		4,720	2,080	390	240	115	120	90	7,750	57,330	7,357
	64	Financial Service Activities, Except Insurance and Pension Funding	140	290	65	15	10	15	40	575	48,960	NA
	65	Insurance, Reinsurance and Pension Funding, Except Compulsory Social Security	20	25	15	5	0	5	5	85	14,390	NA
	66	Activities Auxiliary to Financial Services and Insurance Activities	250	540	155	85	45	80	80	1,205	26,400	NA
K Financial and insurance activities	K		410	855	235	105	55	75	135	1,865	89,750	NA
	68	Real Estate Activities	2,095	1,750	480	205	90	75	45	4,740	27,630	2,457
L Real estate activities	L		2,095	1,750	480	205	90	75	45	4,740	27,630	2,457
	69	Legal and Accounting Activities	1,070	1,370	560	345	155	85	35	3,620	39,570	2,682
	70	Activities of Head Offices; Management Consultancy Activities	4,670	1,935	275	125	45	40	30	7,125	17,890	2,412
	71	Architectural and Engineering Activities; Technical Testing and Analysis	5,475	2,925	435	265	145	60	75	9,485	47,800	7,761
	72	Scientific Research and Development	110	110	40	25	15	20	15	335	7,450	1,030
	73	Advertising and Market Research	410	215	55	30	10	15	15	750	4,180	587
	74	Other Professional, Scientific and Technical Activities	2,445	1,410	220	75	30	20	10	4,210	11,580	987
	75	Veterinary Activities	40	70	90	60	30	0	5	305	3,280	204
M Professional, scientific and technical activities	M		14,220	8,040	1,670	930	430	350	185	25,825	131,750	15,663

Industry	Division	Division	0 employees	1-4 employees	5-9 employees	10-19 employees	20-49 employees	50-249 employees	250+ employees	Total Enterprises	Employment	Turnover in £ millions
	77	Rental and Leasing Activities	495	425	155	110	65	60	45	1,350	13,850	2,126
	78	Employment Activities	285	280	100	80	65	90	70	970	39,710	2,131
	79	Travel Agency, Tour Operator and Other Reservation Service and Related Activities	135	155	45	30	20	20	20	420	6,490	1,246
	80	Security and Investigation Activities	95	100	45	35	20	10	20	325	10,610	332
	81	Services to Building and Landscape Activities	910	1,325	340	160	65	70	60	2,935	62,350	2,422
	82	Office Administrative, Office Support and Other Business Support Activities	1,715	1,750	320	145	40	35	35	4,035	27,510	2,343
N Administrative and support service activities	N		3,635	4,035	1,005	560	265	280	250	10,035	160,530	10,600
	85	Education	475	625	250	140	85	80	55	1,720	62,490	2,103
P Education	P		475	625	260	140	85	80	55	1,720	62,490	2,103
	86	Human Health Activities	345	915	760	630	150	50	20	2,880	35,130	1,709
	87	Residential Care Activities	10	85	65	80	150	155	55	600	59,750	1,648
	88	Social Work Activities Without Accommodation	50	1,140	585	485	270	160	65	2,765	56,980	1,808
Q Human health and social work activities	Q		405	2,145	1,410	1,200	570	365	140	6,245	151,860	5,165
	90	Creative, Arts and Entertainment Activities	620	300	70	25	10	25	5	1,055	5,530	351
	91	Libraries, Archives, Museums and Other Cultural Activities	15	90	35	10	25	15	5	195	4,380	93
	92	Gambling and Betting Activities	10	45	25	20	10	15	15	135	9,970	6,104
	93	Sports Activities and Amusement and Recreation Activities	425	1,130	495	295	135	65	30	2,575	32,740	1,159
R Arts, entertainment and recreation	R		1,075	1,560	625	355	180	115	50	3,960	52,610	7,708
	94	Activities of Membership Organisations	55	1,175	275	125	70	25	25	1,795	11,680	586
	95	Repair of Computers and Personal Household Goods	240	265	50	15	5	10	5	595	3,060	230
	96	Other Personal Service Activities	1,095	4,025	870	280	55	20	10	6,355	28,290	1,401
S Other service activities	S		1,390	5,465	1,190	420	130	100	45	8,740	43,020	2,217
Grand Total			57,305	63,390	18,465	9,970	4,570	3,635	2,250	159,580	1,804,590	243,935

Note: Totals may not equal the sum of the constituent parts due to rounding.

* not available due to confidentiality constraints

- no registered enterprises of this type present in Scotland

Source: Scottish Government, ONS (DBR)

Notes:

1. Excludes central and local government.
2. Colleges of Further Education were reclassified as Central Government entities on 13 October 2010, transferring FE Colleges (and any associated employment/turnover) from the private/business sector to the public sector. This change has not been applied to historical data, and therefore represents a step change in the results from 2011 onwards. [3. For more information on Standard Industrial Classification 2007 - please click here.](#)
4. Size band is based on the number of employees that the enterprise employs across the UK.
5. Turnover for financial and insurance activities enterprises are not available on a comparable basis.

[For more information on Definitions and Methodology - please click here](#)

Table 1: Number of Enterprises^{1,2} in Scotland by sector³, division, employee sizeband⁴ and their total Scottish employment and turnover⁵
March 2011

Industry	Division	Division	0 employees	1-4 employees	5-9 employees	10-19 employees	20-49 employees	50-249 employees	250+ employees	Total Enterprises	Employment	Turnover in £ millions
A Agriculture, Forestry and Fishing	1	Crop and animal production, hunting and related service activities	8,255	5,315	850	295	35	10	5	14,760	44,320	3,230
	2	Forestry and Logging	475	245	50	25	5	0	0	810	3,270	212
	3	Fishing and Aquaculture	1,185	465	135	30	5	5	0	1,830	5,290	828
A			9,915	6,025	1,035	350	50	20	5	17,400	51,880	4,271
B Mining and Quarrying	5	Mining of Coal and Lignite	0	0	0	0	0	0	5	5	-	-
	6	Extraction of Crude Petroleum and Natural Gas	5	5	0	5	5	5	10	35	7,120	28,267
	7	Mining of Metal Ores	-	-	-	-	-	-	-	-	-	-
	8	Other Mining and Quarrying	15	15	15	10	10	5	5	75	-	-
	9	Mining Support Service Activities	55	50	10	5	15	15	20	160	20,110	7,067
B			75	75	30	15	25	25	35	280	31,260	36,078
C Manufacturing	10	Manufacture of Food Products	115	175	110	80	100	90	35	710	33,730	5,334
	11	Manufacture of Beverages	25	20	20	10	10	10	10	110	11,900	4,225
	12	Manufacture of Tobacco Products	-	-	-	-	-	-	-	-	-	-
	13	Manufacture of Textiles	90	115	45	25	25	20	5	325	4,890	472
	14	Manufacture of Wearing Apparel	40	105	20	25	10	15	5	220	3,400	156
	15	Manufacture of Leather and Related Products	5	10	0	5	0	0	0	25	-	-
	16	Manufacture of Wood and of Products of Wood and Cork	195	365	75	60	40	30	5	775	7,780	947
	17	Manufacture of Paper and Paper Products	10	35	20	10	10	15	10	115	4,620	1,024
	18	Printing and Reproduction of Recorded Media	205	245	80	55	40	20	5	650	5,910	480
	19	Manufacture of Coke and Refined Petroleum	5	0	0	0	0	0	0	15	220	36
	20	Manufacture of Chemicals and Chemical Products	30	40	25	15	15	30	15	170	-	-
	21	Manufacture of Basic Pharmaceutical Products and Pharmaceutical Preparations	5	5	0	0	0	5	5	25	3,070	869
	22	Manufacture of Rubber and Plastic Products	35	50	50	45	40	30	15	265	-	-
	23	Manufacture of Other Non-Metallic Mineral Products	55	100	50	25	20	20	15	285	5,480	685
	24	Manufacture of Basic Metals	15	15	5	10	10	10	5	70	2,210	524
	25	Manufacture of Fabricated and Metal Products	575	500	230	165	115	105	20	1,710	21,460	2,353
	26	Manufacture of Computer, Electronic and Optical Products	105	100	45	30	25	45	15	365	11,190	1,845
	27	Manufacture of Electrical Equipment	25	30	30	15	30	10	10	150	5,100	809
	28	Manufacture of Machinery and Equipment Not Elsewhere Classified	120	160	75	60	50	45	20	535	12,080	1,894
	29	Manufacture of Motor Vehicles, Trailers and Semi-Trailers	15	50	15	10	5	10	5	110	3,820	502
30	Manufacture of Other Transport Equipment	45	40	10	5	0	10	5	120	7,840	1,654	
31	Manufacture of Furniture	70	110	35	20	10	10	0	250	2,330	184	
32	Other Manufacturing	200	220	70	25	20	15	5	560	4,670	374	
33	Repair and Installation of Machinery and Equipment	300	120	45	35	45	50	30	625	11,090	2,315	
C			2,290	2,610	1,065	745	620	605	255	8,185	179,080	43,161
D Electricity, gas, steam and air conditioning supply	35	Electricity, Gas, Steam and Air Conditioning Supply	70	45	5	10	0	5	10	150	18,880	17,468
D			70	45	5	10	0	5	10	150	18,880	17,468
E Water supply; Sewerage, waste management and remediation activities	36	Water Collection, Treatment and Supply	0	0	0	0	0	0	0	5	-	-
	37	Sewerage	15	20	0	5	10	5	0	55	650	84
	38	Waste Collection, Treatment and Disposal Activities; Materials Recovery	80	95	45	35	30	15	15	320	-	-
	39	Remediation Activities and Other Waste Management Services	15	10	5	5	0	0	0	35	150	20
E			105	125	50	45	40	25	20	415	10,450	2,533
F Construction	41	Construction of Buildings	1,755	1,885	450	230	90	70	45	4,525	32,840	6,454
	42	Civil Engineering	330	480	140	110	70	45	30	1,210	26,360	4,522
	43	Specialised Construction Activities	4,565	5,430	1,370	680	285	170	70	12,570	69,490	5,882
F			6,650	7,795	1,960	1,025	445	285	140	18,300	128,690	16,858
G Wholesale and retail trade; Repair of motor vehicles and motorcycles	45	Wholesale and Retail Trade and Repair of Motor Vehicles and Motorcycles	1,340	1,970	590	250	120	75	45	4,390	39,870	8,009
	46	Wholesale Trade, Except of Motor Vehicles and Motorcycles	2,080	1,735	760	520	305	300	175	5,875	67,850	21,041
	47	Retail Trade, Except of Motor Vehicles and Motorcycles	4,095	7,145	2,090	810	275	230	300	14,950	250,560	28,365
G			7,515	10,850	3,435	1,580	705	610	520	25,215	358,280	57,415
H Transportation and storage	49	Land Transport and Transport via Pipelines	1,175	1,225	390	260	135	100	35	3,320	41,890	3,030
	50	Water Transport	70	65	15	20	5	10	5	185	2,350	544
	51	Air Transport	30	5	0	0	5	5	15	65	3,130	1,018
	52	Warehousing and Support Activities for Transportation	150	175	75	60	65	95	65	685	18,110	3,488
	53	Postal and Courier Activities	380	295	55	15	10	10	20	790	22,060	1,344
H			1,810	1,760	535	360	215	220	140	5,045	87,540	9,424
I Accommodation and food service activities	55	Accommodation	415	985	445	380	255	145	55	2,675	50,140	2,255
	56	Food and Beverage Service Activities	850	5,285	2,165	1,160	340	125	70	10,000	107,260	4,204
I			1,265	6,270	2,610	1,540	600	270	125	12,675	157,400	6,459
J Information and communication	58	Publishing Activities	225	155	40	25	20	10	15	490	7,330	688
	59	Motion Picture, Video and Television Programme Production, Sound Recording and Music Publishing Activities	345	145	35	10	15	5	10	560	3,370	293
	60	Programming and Broadcasting Activities	35	30	5	5	5	5	5	85	720	106
	61	Telecommunications	175	70	25	20	10	20	15	335	19,880	3,686
	62	Computer Programming, Consultancy and Related Activities	3,490	1,290	260	140	70	70	40	5,360	21,010	2,154
	63	Information Service Activities	200	130	30	15	10	5	5	400	2,290	223
J			4,470	1,825	395	205	125	115	90	7,225	54,590	7,148
K Financial and insurance activities	64	Financial Service Activities, Except Insurance and Pension Funding	110	265	50	15	10	20	40	530	51,470	NA
	65	Insurance, Reinsurance and Pension Funding, Except Compulsory Social Security	25	25	15	5	0	5	15	85	15,200	NA
	66	Activities Auxiliary to Financial Services and Insurance Activities	235	490	145	80	45	55	75	1,120	24,290	NA
K			370	800	210	100	55	80	130	1,740	90,950	NA
L Real estate activities	68	Real Estate Activities	2,115	1,655	425	190	80	80	45	4,590	28,930	2,409
L			2,115	1,655	425	190	80	80	45	4,590	28,930	2,409
M Professional, scientific and technical activities	69	Legal and Accounting Activities	1,050	1,325	550	335	170	85	40	3,555	40,010	2,689
	70	Activities of Head Offices; Management Consultancy Activities	4,375	1,685	250	115	55	40	30	6,550	17,580	1,907
	71	Architectural and Engineering Activities; Technical Testing and Analysis	5,055	2,565	440	255	150	160	75	8,695	47,930	7,825
	72	Scientific Research and Development	105	100	40	25	15	20	15	320	7,720	1,126
	73	Advertising and Market Research	395	190	55	30	20	15	15	715	4,410	600
	74	Other Professional, Scientific and Technical Activities	2,035	1,160	190	70	35	20	10	3,515	9,900	877

Industry	Division	Division	0 employees	1-4 employees	5-9 employees	10-19 employees	20-49 employees	50-249 employees	250+ employees	Total Enterprises	Employment	Turnover in £ millions
	75	Veterinary Activities	45	70	100	60	25	0	5	310	3,190	199
M Professional, scientific and technical activities	M		13,060	7,100	1,615	890	470	340	185	23,660	130,720	15,223
	77	Rental and Leasing Activities	565	400	130	110	55	65	45	1,365	13,510	1,689
	78	Employment Activities	300	235	95	80	65	90	70	935	40,120	2,051
	79	Travel Agency, Tour Operator and Other Reservation Service and Related Activities	140	155	45	25	25	15	15	415	6,750	1,152
	80	Security and Investigation Activities	105	95	40	30	15	15	20	315	10,950	332
	81	Services to Building and Landscape Activities	1,020	1,190	285	135	65	70	60	2,815	60,800	2,355
	82	Office Administrative, Office Support and Other Business Support Activities	1,715	1,525	305	135	45	30	30	3,795	25,910	2,345
N Administrative and support service activities	N		3,845	3,590	895	510	275	285	240	9,640	158,040	9,924
	85	Education	480	645	250	125	90	90	55	1,730	63,370	2,039
P Education	P		480	645	250	125	90	90	55	1,730	63,370	2,039
	86	Human Health Activities	305	860	685	620	155	60	20	2,710	35,080	1,770
	87	Residential Care Activities	15	90	80	80	145	140	55	600	56,400	1,592
	88	Social Work Activities Without Accommodation	40	1,185	555	455	260	155	60	2,710	54,160	1,769
Q Human health and social work activities	Q		365	2,130	1,320	1,155	565	360	135	6,025	145,630	5,131
	90	Creative, Arts and Entertainment Activities	605	310	60	25	10	25	5	1,040	7,980	378
	91	Libraries, Archives, Museums and Other Cultural Activities	15	95	35	15	20	10	5	195	3,860	100
	92	Gambling and Betting Activities	15	50	20	20	10	15	15	140	10,180	6,232
	93	Sports Activities and Amusement and Recreation Activities	410	1,100	450	320	125	70	30	2,500	29,690	1,191
R Arts, entertainment and recreation	R		1,045	1,555	590	380	165	125	55	3,880	51,720	7,902
	94	Activities of Membership Organisations	40	1,135	270	130	65	70	30	1,740	11,650	547
	95	Repair of Computers and Personal Household Goods	220	240	40	10	10	10	5	540	2,890	338
	96	Other Personal Service Activities	1,195	3,610	805	240	60	20	15	5,940	25,870	1,183
S Other service activities	S		1,455	4,985	1,115	380	130	100	50	8,220	40,410	2,068
Grand Total			56,890	59,840	17,515	9,605	4,650	3,630	2,230	154,365	1,785,800	245,511

Note: Totals may not equal the sum of the constituent parts due to rounding.

Source: Scottish Government, ONS (DBR)

* not available due to confidentiality constraints

- no registered enterprises of this type present in Scotland

Notes:

1. Excludes central and local government.

2. Colleges of Further Education were reclassified as Central Government entities on 13 October 2010, transferring FE Colleges (and any associated employment/turnover) from the private/business sector to the public sector.

This change has not been applied to historical data, and therefore represents a step change in the 2011 results compared to data for earlier years.

3. For more information on Standard Industrial Classification 2007 - please click here.

4. Size band is based on the number of employees that the enterprise employs across the UK.

5. Turnover for financial and insurance activities enterprises are not available on a comparable basis.

For more information on Definitions and Methodology - please click here

Table 1: Number of Enterprises¹ in Scotland by sector², division, employee sizeband³ and their total Scottish employment and turnover⁴
March 2010

Industry	Division	Division	0 employees	1-4 employees	5-9 employees	10-19 employees	20-49 employees	50-249 employees	250+ employees	Total Enterprises	Employment	Turnover in £ millions
	1	Crop and animal production, hunting and related service activities	7,920	5,440	930	300	35	10	5	14,635	44,670	3,288
	2	Forestry and Logging	450	270	55	25	5	0	0	810	2,350	228
	3	Fishing and Aquaculture	1,235	460	150	35	5	0	0	1,890	5,430	765
A Agriculture, Forestry and Fishing	A		9,605	6,165	1,130	360	45	20	5	17,330	52,450	4,279
	5	Mining of Coal and Lignite	0	0	0	0	0	0	5	10	*	*
	6	Extraction of Crude Petroleum and Natural Gas	5	5	0	5	5	5	10	35	8,230	35,422
	7	Mining of Metal Ores	0	0	0	0	0	0	0	0	*	*
	8	Other Mining and Quarrying	10	15	20	5	10	5	5	70	2,940	496
	9	Mining Support Service Activities	60	50	15	5	5	20	15	175	16,630	4,979
B Mining and Quarrying	B		75	70	35	20	20	30	35	290	29,030	41,106
	10	Manufacture of Food Products	120	185	105	90	95	95	35	725	34,640	5,057
	11	Manufacture of Beverages	30	20	20	10	15	15	10	115	12,130	4,043
	12	Manufacture of Tobacco Products	-	-	-	-	-	-	-	-	-	-
	13	Manufacture of Textiles	105	110	55	30	25	20	5	350	5,550	635
	14	Manufacture of Wearing Apparel	50	110	25	20	15	15	5	240	3,230	175
	15	Manufacture of Leather and Related Products	10	5	5	5	5	0	0	25	*	*
	16	Manufacture of Wood and of Products of Wood and Cork	210	430	90	70	40	35	10	885	8,410	1,184
	17	Manufacture of Paper and Paper Products	20	30	20	10	15	15	10	125	5,030	1,032
	18	Printing and Reproduction of Recorded Media	220	265	80	60	35	20	10	690	5,880	536
	19	Manufacture of Coke and Refined Petroleum	10	5	5	0	0	0	0	20	140	29
	20	Manufacture of Chemicals and Chemical Products	30	50	20	15	15	25	15	175	*	*
	21	Manufacture of Basic Pharmaceutical Products and Pharmaceutical Preparations	5	5	0	0	0	5	5	25	1,990	785
	22	Manufacture of Rubber and Plastic Products	35	50	65	50	35	35	15	285	*	*
	23	Manufacture of Other Non-Metallic Mineral Products	55	105	50	30	20	20	15	295	5,960	865
	24	Manufacture of Basic Metals	15	15	10	10	15	10	5	80	2,600	785
	25	Manufacture of Fabricated and Metal Products	620	515	225	185	130	105	20	1,800	22,540	2,743
	26	Manufacture of Computer, Electronic and Optical Products	100	110	45	30	30	45	15	375	11,090	1,888
	27	Manufacture of Electrical Equipment	25	40	25	15	25	20	5	160	5,050	960
	28	Manufacture of Machinery and Equipment Not Elsewhere Classified	130	175	75	60	55	25	5	575	16,830	2,845
	29	Manufacture of Motor Vehicles, Trailers and Semi-Trailers	25	50	15	10	5	15	5	120	3,250	547
	30	Manufacture of Other Transport Equipment	50	40	20	10	5	10	5	135	9,440	1,908
	31	Manufacture of Furniture	70	125	35	20	10	10	0	270	2,590	233
	32	Other Manufacturing	200	230	70	25	25	15	5	570	5,010	432
	33	Repair and Installation of Machinery and Equipment	200	100	45	35	40	45	35	495	10,430	1,642
C Manufacturing	C		2,325	2,770	1,105	795	650	625	260	8,530	188,970	45,263
	35	Electricity, Gas, Steam and Air Conditioning Supply	45	30	10	5	0	5	10	105	16,810	15,385
D Electricity, gas, steam and air conditioning supply	D		45	30	10	5	0	5	10	105	16,810	15,385
	36	Water Collection, Treatment and Supply	0	0	0	0	0	0	0	10	*	*
	37	Sewerage	10	20	5	5	10	5	0	55	740	98
	38	Waste Collection, Treatment and Disposal Activities; Materials Recovery	65	90	35	40	30	15	15	285	*	*
	39	Remediation Activities and Other Waste Management Services	10	5	5	0	0	0	0	20	100	12
E Water supply; Sewerage, waste management and remediation activities	E		90	115	45	45	40	20	20	370	10,390	2,385
	41	Construction of Buildings	1,835	2,045	485	255	110	75	35	4,845	37,180	8,154
	42	Civil Engineering	360	505	160	115	80	55	25	1,300	22,870	3,790
	43	Specialised Construction Activities	4,585	5,610	1,440	730	320	185	65	12,940	79,710	8,180
F Construction	F		6,780	8,160	2,085	1,105	510	315	125	19,085	139,760	20,124
	45	Wholesale and Retail Trade and Repair of Motor Vehicles and Motorcycles	1,365	1,955	565	240	125	80	40	4,365	39,630	8,299
	46	Wholesale Trade, Except of Motor Vehicles and Motorcycles	2,070	1,730	800	515	335	280	170	5,905	68,170	23,159
	47	Retail Trade, Except of Motor Vehicles and Motorcycles	4,245	7,220	2,085	800	290	230	300	15,165	252,180	28,153
G Wholesale and retail trade; Repair of motor vehicles and motorcycles	G		7,680	10,910	3,445	1,555	750	590	510	25,435	359,980	59,612
	49	Land Transport and Transport via Pipelines	1,255	1,255	390	275	150	95	35	3,455	44,720	3,598
	50	Water Transport	75	60	15	20	5	5	5	185	2,240	514
	51	Air Transport	35	10	0	5	5	10	15	75	3,240	902
	52	Warehousing and Support Activities for Transportation	160	165	70	60	60	85	75	680	19,370	3,455
	53	Postal and Courier Activities	350	340	55	20	10	20	10	810	21,700	1,182
H Transportation and storage	H		1,870	1,830	530	375	225	210	150	5,200	91,270	9,651
	55	Accommodation	410	1,060	455	385	240	155	55	2,765	49,910	2,501
	56	Food and Beverage Service Activities	905	5,390	2,270	1,130	370	120	75	10,260	106,240	4,064
I Accommodation and food service activities	I		1,315	6,455	2,725	1,515	610	280	125	13,025	156,150	6,565
	58	Publishing Activities	245	160	45	20	20	10	15	515	8,280	751
	59	Motion Picture, Video and Television Programme Production, Sound Recording and Music Publishing Activities	350	150	35	10	10	5	5	565	3,420	270
	60	Programming and Broadcasting Activities	35	35	5	5	5	5	5	95	740	144
	61	Telecommunications	160	65	25	15	10	15	15	305	19,690	3,455
	62	Computer Programming, Consultancy and Related Activities	3,175	1,255	240	140	65	70	40	4,985	20,620	2,124
	63	Information Service Activities	205	120	30	15	10	5	5	395	2,370	253
J Information and communication	J		4,170	1,775	385	205	115	115	90	6,860	55,120	6,997
	64	Financial Service Activities, Except Insurance and Pension Funding	105	275	50	15	10	15	40	510	57,240	NA
	65	Insurance, Reinsurance and Pension Funding, Except Compulsory Social Security	25	25	5	5	5	5	20	100	15,710	NA
	66	Activities Auxiliary to Financial Services and Insurance Activities	210	500	145	85	45	55	70	1,105	23,050	NA
K Financial and insurance activities	K		345	800	210	105	55	75	125	1,715	35,990	NA
	68	Real Estate Activities	2,200	1,665	400	180	100	75	45	4,655	27,630	2,693
L Real estate activities	L		2,200	1,665	400	180	100	75	45	4,655	27,630	2,693
	69	Legal and Accounting Activities	1,090	1,300	500	345	165	85	35	3,525	47,880	2,631
	70	Activities of Head Offices; Management Consultancy Activities	3,850	1,680	275	115	50	45	30	6,045	17,770	1,726
	71	Architectural and Engineering Activities; Technical Testing and Analysis	4,830	2,450	435	275	160	160	80	8,395	52,290	8,589
	72	Scientific Research and Development	105	100	35	30	15	20	15	320	7,490	1,041
	73	Advertising and Market Research	345	190	55	35	20	15	15	675	5,240	686
	74	Other Professional, Scientific and Technical Activities	1,735	1,100	195	70	35	20	10	3,165	9,620	889
	75	Veterinary Activities	45	70	105	60	25	0	5	305	3,100	183
M Professional, scientific and technical activities	M		12,000	6,890	1,595	930	475	345	190	22,430	143,390	15,746

Industry	Division	Division	0 employees	1-4 employees	5-9 employees	10-19 employees	20-49 employees	50-249 employees	250+ employees	Total Enterprises	Employment	Turnover in £ millions
	77	Rental and Leasing Activities	540	425	140	100	55	60	45	1,370	13,980	2,059
	78	Employment Activities	285	235	105	85	75	105	70	960	42,060	2,456
	79	Travel Agency, Tour Operator and Other Reservation Service and Related Activities	145	150	50	25	30	10	15	425	6,850	1,463
	80	Security and Investigation Activities	90	80	40	35	20	20	20	300	12,130	366
	81	Services to Building and Landscape Activities	1,015	1,250	295	145	65	70	60	2,895	57,780	2,068
	82	Office Administrative, Office Support and Other Business Support Activities	1,845	1,535	310	140	40	35	25	3,930	27,180	2,286
N Administrative and support service activities	N		3,915	3,675	935	530	285	305	230	9,875	159,980	10,699
	85	Education	500	650	250	135	80	95	85	1,805	79,900	2,167
P Education	P		500	650	250	135	80	95	85	1,805	79,900	2,167
	86	Human Health Activities	245	790	655	610	165	65	25	2,550	34,690	1,881
	87	Residential Care Activities	15	100	75	85	140	140	55	605	55,990	1,582
	88	Social Work Activities Without Accommodation	25	1,170	575	445	250	140	60	2,665	51,200	1,497
Q Human health and social work activities	Q		285	2,060	1,305	1,145	555	345	135	5,825	141,880	4,961
	90	Creative, Arts and Entertainment Activities	600	305	70	25	10	20	5	1,040	6,160	498
	91	Libraries, Archives, Museums and Other Cultural Activities	15	100	35	15	25	10	5	205	3,660	93
	92	Gambling and Betting Activities	15	45	20	15	10	10	15	135	9,750	6,129
	93	Sports Activities and Amusement and Recreation Activities	440	1,125	445	315	120	65	30	2,530	29,480	1,146
R Arts, entertainment and recreation	R		1,070	1,580	570	370	165	105	55	3,910	49,040	7,866
	94	Activities of Membership Organisations	30	1,150	280	125	60	70	30	1,745	11,170	500
	95	Repair of Computers and Personal Household Goods	225	260	35	10	5	10	15	555	3,180	357
	96	Other Personal Service Activities	1,355	3,765	810	265	80	20	15	6,290	27,170	1,348
S Other service activities	S		1,610	5,180	1,125	395	130	100	60	8,595	41,520	2,205
Grand Total			55,880	60,780	17,895	9,775	4,815	3,655	2,260	155,045	1,839,270	257,702

Note: Totals may not equal the sum of the constituent parts due to rounding.

* not available due to confidentiality constraints

- no registered enterprises of this type present in Scotland

Source: Scottish Government, ONS (DBR)

Notes:

1. Excludes central and local government.

2. For more information on Standard Industrial Classification 2007 - please click here.

3. Size band is based on the number of employees that the enterprise employs across the UK.

4. Turnover for financial and insurance activities enterprises are not available on a comparable basis.

For more information on Definitions and Methodology - please click here

Table 2: Number of registered enterprises¹ and their total Scottish employment and turnover² by sector³ and country of base⁴ March 2015

Sector	Employee Sizeband ⁵	Total Enterprises operating in Scotland 2015			Percentage of enterprises based in Scotland ⁴		
		Enterprises	Employment	Turnover (£ Millions)	Enterprises	Employment	Turnover
A Agriculture, Forestry and Fishing (SIC: 01 - 03)	0-49	17,340	48,790	4,467	99.9%	99.8%	99.0%
	50-249	25	*	*	80.0%	*	*
	250+	15	*	*	46.2%	*	*
A Agriculture, Forestry and Fishing	All	17,380	54,940	5,805	99.8%	97.4%	90.8%
B Mining and Quarrying (SIC: 05 - 09)	0-49	190	1,170	2,194	97.4%	*	*
	50-249	35	2,770	2,672	67.6%	*	*
	250+	40	30,670	26,153	56.1%	76.9%	45.7%
B Mining and Quarrying	All	265	34,610	31,018	87.3%	77.9%	48.3%
C Manufacturing (SIC: 10 - 33)	0-49	7,925	46,620	4,524	99.2%	98.8%	97.4%
	50-249	605	49,800	8,403	78.1%	92.7%	87.1%
	250+	255	88,460	21,748	41.0%	57.8%	56.0%
C Manufacturing	All	8,785	184,880	34,675	96.0%	77.6%	68.9%
D Electricity, gas, steam and air conditioning supply (SIC: 35)	0-49	495	1,140	221	98.4%	*	*
	50-249	5	*	*	40.0%	*	*
	250+	10	*	*	18.2%	*	*
D Electricity, gas, steam and air conditioning supply	All	510	20,810	24,996	96.1%	58.6%	75.2%
E Water supply; Sewerage, waste management and remediation activities (SIC: 36 - 39)	0-49	400	2,780	420	98.3%	*	*
	50-249	40	2,360	408	69.2%	92.9%	94.9%
	250+	20	5,760	1,852	11.1%	*	*
E Water supply; Sewerage, waste management and remediation activities	All	460	10,910	2,680	92.4%	83.4%	85.6%
F Construction (SIC: 41 - 43)	0-49	18,140	70,230	7,304	99.8%	99.6%	98.8%
	50-249	295	22,190	3,254	75.3%	92.5%	86.1%
	250+	120	29,940	5,323	25.8%	48.1%	41.5%
F Construction	All	18,560	122,350	15,882	98.9%	85.7%	77.0%
G Motor trade incl. vehicle repairs and fuel sales (SIC:45)	0-49	4,420	20,170	2,585	99.8%	99.7%	99.4%
	50-249	75	4,430	1,812	64.4%	94.6%	97.6%
	250+	50	17,430	4,968	20.8%	69.9%	70.9%
G Motor trade incl. vehicle repairs and fuel sales	All	4,540	42,030	9,365	98.4%	86.8%	83.9%
G Wholesale trade (SIC:46)	0-49	5,345	28,640	7,467	97.9%	97.6%	94.2%
	50-249	320	15,310	5,942	44.1%	84.7%	88.1%
	250+	160	25,240	9,920	11.2%	30.8%	38.9%
G Wholesale trade	All	5,825	69,190	23,330	92.5%	70.4%	69.1%
G Retail trade and repairs (SIC:47)	0-49	13,835	64,130	5,552	99.5%	99.1%	99.3%
	50-249	235	11,700	964	50.4%	89.8%	83.1%
	250+	300	177,670	23,036	7.0%	8.5%	5.5%
G Retail trade and repairs	All	14,370	253,490	29,552	96.8%	35.2%	25.6%
H Transportation and storage (SIC: 49 - 53)	0-49	4,785	23,210	2,717	99.2%	99.0%	92.1%
	50-249	230	12,450	1,733	53.4%	85.6%	80.0%
	250+	150	51,780	6,670	20.3%	48.1%	50.2%
H Transportation and storage	All	5,165	87,440	11,120	94.9%	66.9%	65.1%
I Accommodation and food service activities (SIC:55 - 56)	0-49	12,820	95,890	3,319	99.7%	99.5%	98.4%
	50-249	305	25,650	985	87.8%	94.4%	90.8%
	250+	145	59,460	2,572	20.8%	23.7%	26.7%
I Accommodation and food service activities	All	13,265	181,010	6,877	98.6%	73.9%	70.5%
J Information and communication (SIC: 58 - 63)	0-49	8,970	21,600	1,774	99.2%	98.0%	96.0%
	50-249	135	6,440	826	41.9%	74.0%	61.3%
	250+	95	31,780	8,887	19.1%	39.1%	9.3%
J Information and communication	All	9,200	59,820	11,486	97.6%	64.1%	26.4%
K Financial and insurance activities ² (SIC: 64-66)	0-49	1,860	6,770	NA	97.8%	97.3%	NA
	50-249	85	2,690	NA	27.4%	70.0%	NA
	250+	130	79,050	NA	14.0%	63.3%	NA
K Financial and insurance activities²	All	2,075	88,510	NA	89.7%	66.1%	NA
L Real estate activities (SIC: 68)	0-49	5,165	17,360	1,753	99.4%	98.8%	94.3%
	50-249	90	6,450	680	64.8%	*	*
	250+	40	7,050	680	19.0%	*	*
L Real estate activities	All	5,295	30,860	3,113	98.2%	88.3%	83.0%
M Professional, scientific and technical activities (SIC: 69 - 75)	0-49	31,335	82,810	7,566	99.6%	99.1%	97.9%
	50-249	370	22,890	2,855	57.3%	86.1%	80.6%
	250+	195	38,910	7,685	20.5%	54.7%	67.0%
M Professional, scientific and technical activities	All	31,900	144,610	18,107	98.6%	85.1%	82.1%
N Administrative and support service activities (SIC: 77 - 82)	0-49	11,005	41,580	5,660	99.3%	98.9%	97.8%
	50-249	300	20,740	2,257	66.1%	91.1%	82.2%
	250+	270	107,730	6,170	22.0%	51.0%	42.1%
N Administrative and support service activities	All	11,575	170,040	14,087	96.7%	67.6%	70.9%
P Education (SIC: 85)	0-49	1,705	9,200	514	99.6%	*	*
	50-249	85	8,470	385	80.7%	*	*
	250+	55	53,770	1,514	50.9%	97.2%	95.0%
P Education	All	1,840	71,450	2,413	97.4%	97.6%	95.8%
Q Human health and social work activities (SIC: 86 - 88)	0-49	6,195	56,910	2,912	99.3%	99.2%	99.2%
	50-249	415	33,400	1,414	80.9%	94.7%	94.1%
	250+	150	74,900	1,859	41.6%	54.3%	50.0%
Q Human health and social work activities	All	6,760	165,210	6,186	96.9%	77.9%	83.2%
R Arts, entertainment and recreation (SIC: 90 - 93)	0-49	3,825	21,300	904	99.3%	99.0%	99.2%
	50-249	120	11,390	603	85.8%	96.3%	94.9%
	250+	60	24,890	6,527	43.3%	59.3%	5.6%
R Arts, entertainment and recreation	All	4,005	57,580	8,034	98.0%	81.3%	22.9%
S Other service activities (SIC: 94 - 96) incl. 84	0-49	8,415	34,420	1,514	99.3%	99.5%	98.4%
	50-249	105	3,430	228	30.8%	*	*
	250+	45	6,850	482	15.2%	*	*
S Other service activities	All	8,565	44,700	2,224	98.0%	89.4%	76.5%
TOTAL	0-49	164,170	694,730	63,367	99.5%	99.1%	95.6%
	50-249	3,870	264,780	35,771	65.9%	90.9%	85.5%
	250+	2,295	934,900	161,810	23.6%	46.5%	44.1%
	Total	170,335	1,894,410	260,948	97.7%	72.0%	62.3%

Note: Totals may not equal the sum of the constituent parts due to rounding.

* not available due to confidentiality constraints

Source: Scottish Government, ONS (IDBR)

1. Excludes central and local government.

2. Turnover data for financial intermediation enterprises are not available on a comparable basis.

3. For more information on Standard Industrial Classification 2007 - please click here.

4. For this analysis enterprises were classified as based in Scotland if the enterprise address was in Scotland.

Foreign based companies were classified in the same way, i.e. they were regarded as based in Scotland if their main UK address was in Scotland.

5. Size band is based on the number of employees that the enterprise employs across the UK.

For more information on Definitions and Methodology - please click here

Table 2: Number of registered enterprises¹ and their total Scottish employment and turnover² by sector³ and country of base⁴ March 2014r

Sector	Employee Sizeband ⁵	Total Enterprises operating in Scotland 2014			Percentage of enterprises based in Scotland ⁶		
		Enterprises	Employment	Turnover (£ Millions)	Enterprises	Employment	Turnover
A Agriculture, Forestry and Fishing (SIC: 01 - 03)	0-49	17,510	49,160	4,279	99.9%	99.7%	98.8%
	50-249	20	*	*	76.2%	*	*
	250+	15	*	*	50.0%	*	*
A Agriculture, Forestry and Fishing	All	17,545	55,180	5,347	99.8%	97.6%	92.1%
B Mining and Quarrying (SIC: 05 - 09)	0-49	205	1,330	2,687	96.6%	*	*
	50-249	35	2,570	2,931	67.6%	*	*
	250+	40	29,170	37,386	60.5%	76.9%	39.2%
B Mining and Quarrying	All	275	33,070	43,004	88.0%	77.6%	41.9%
C Manufacturing (SIC: 10 - 33)	0-49	7,695	46,220	4,411	99.2%	99.0%	97.8%
	50-249	605	49,180	8,060	77.5%	92.2%	85.9%
	250+	250	86,220	23,761	39.7%	55.0%	49.0%
C Manufacturing	All	8,550	181,630	36,232	95.9%	76.3%	63.2%
D Electricity, gas, steam and air conditioning supply (SIC: 35)	0-49	390	920	150	98.7%	*	*
	50-249	5	*	*	20.0%	*	*
	250+	10	*	*	22.2%	*	*
D Electricity, gas, steam and air conditioning supply	All	400	19,140	22,146	96.0%	59.7%	75.6%
E Water supply; Sewerage, waste management and remediation activities (SIC: 36 - 39)	0-49	395	2,770	461	98.2%	*	*
	50-249	35	1,920	380	62.9%	92.9%	94.6%
	250+	20	5,910	1,876	9.5%	*	*
E Water supply; Sewerage, waste management and remediation activities	All	450	10,600	2,717	91.4%	81.2%	83.2%
F Construction (SIC: 41 - 43)	0-49	17,820	69,340	7,404	99.8%	99.7%	99.3%
	50-249	300	21,290	2,700	75.3%	92.4%	86.3%
	250+	125	29,440	5,382	27.8%	52.2%	43.9%
F Construction	All	18,245	120,060	15,485	98.9%	86.8%	77.8%
G Motor trade incl. vehicle repairs and fuel sales (SIC:45)	0-49	4,410	20,130	2,507	99.8%	99.6%	99.2%
	50-249	75	4,820	1,872	66.2%	94.6%	94.8%
	250+	45	16,830	4,282	21.3%	69.4%	66.4%
G Motor trade incl. vehicle repairs and fuel sales	All	4,535	41,780	8,661	98.4%	86.9%	82.0%
G Wholesale trade (SIC:46)	0-49	5,360	28,550	7,429	97.9%	97.9%	93.7%
	50-249	305	14,280	6,341	43.6%	84.7%	86.2%
	250+	160	25,670	9,060	9.9%	27.0%	33.0%
G Wholesale trade	All	5,825	68,500	22,830	92.7%	68.6%	67.6%
G Retail trade and repairs (SIC:47)	0-49	14,145	63,960	5,514	99.5%	99.1%	98.5%
	50-249	230	11,700	956	50.9%	88.4%	85.3%
	250+	305	181,370	22,913	7.2%	8.9%	5.7%
G Retail trade and repairs	All	14,675	257,030	29,383	96.8%	35.0%	25.7%
H Transportation and storage (SIC: 49 - 53)	0-49	4,690	22,970	2,600	99.1%	98.9%	91.9%
	50-249	230	11,950	1,889	53.2%	86.0%	81.5%
	250+	150	54,220	6,902	19.9%	44.8%	44.7%
H Transportation and storage	All	5,075	89,140	11,390	94.7%	64.3%	61.6%
I Accommodation and food service activities (SIC:55 - 56)	0-49	12,880	92,370	3,225	99.8%	99.6%	99.4%
	50-249	300	25,420	952	87.0%	94.2%	90.5%
	250+	135	56,990	2,356	21.3%	23.4%	23.0%
I Accommodation and food service activities	All	13,315	174,770	6,533	98.7%	74.0%	70.5%
J Information and communication (SIC: 58 - 63)	0-49	8,410	20,720	1,749	99.2%	98.0%	93.3%
	50-249	130	6,060	950	42.6%	76.9%	61.6%
	250+	95	29,800	8,199	14.4%	37.4%	7.3%
J Information and communication	All	8,640	56,580	10,898	97.4%	63.8%	25.8%
K Financial and insurance activities ² (SIC: 64-66)	0-49	1,665	6,580	NA	97.5%	97.9%	NA
	50-249	85	3,210	NA	31.4%	75.4%	NA
	250+	125	77,950	NA	14.6%	65.4%	NA
K Financial and insurance activities²	All	1,875	87,730	NA	89.1%	68.2%	NA
L Real estate activities (SIC: 68)	0-49	5,015	16,730	1,677	99.4%	98.8%	97.8%
	50-249	90	6,450	670	63.6%	*	*
	250+	40	6,020	575	17.5%	*	*
L Real estate activities	All	5,140	29,200	2,921	98.1%	89.3%	87.1%
M Professional, scientific and technical activities (SIC: 69 - 75)	0-49	29,720	79,820	6,564	99.5%	99.1%	98.3%
	50-249	350	21,010	3,223	56.0%	88.0%	88.9%
	250+	190	38,660	7,159	21.5%	57.0%	64.9%
M Professional, scientific and technical activities	All	30,255	139,490	16,946	98.5%	85.8%	82.4%
N Administrative and support service activities (SIC: 77 - 82)	0-49	10,310	39,230	5,497	99.3%	99.0%	97.8%
	50-249	300	21,210	1,959	68.5%	91.8%	81.2%
	250+	275	110,210	5,916	23.4%	51.0%	40.9%
N Administrative and support service activities	All	10,885	170,640	13,372	96.5%	67.1%	70.2%
P Education (SIC: 85)	0-49	1,660	9,030	468	99.5%	*	*
	50-249	80	7,860	303	81.0%	*	*
	250+	55	51,220	1,426	54.7%	98.0%	95.7%
P Education	All	1,790	68,120	2,196	97.4%	98.2%	96.0%
Q Human health and social work activities (SIC: 86 - 88)	0-49	5,970	55,700	2,672	99.2%	99.3%	99.2%
	50-249	405	32,500	1,048	80.4%	94.4%	92.0%
	250+	145	73,600	1,687	40.4%	52.5%	50.6%
Q Human health and social work activities	All	6,515	161,800	5,408	96.7%	77.0%	82.6%
R Arts, entertainment and recreation (SIC: 90 - 93)	0-49	3,865	20,810	894	99.3%	98.9%	99.0%
	50-249	110	9,540	358	83.5%	96.1%	91.1%
	250+	65	26,150	6,213	46.0%	58.1%	4.9%
R Arts, entertainment and recreation	All	4,040	56,510	7,466	98.0%	79.6%	20.3%
S Other service activities (SIC: 94 - 96) incl. 84	0-49	8,340	33,980	1,485	99.3%	99.4%	98.6%
	50-249	105	3,440	457	30.5%	*	*
	250+	45	6,730	493	17.0%	*	*
S Other service activities	All	8,495	44,160	2,435	98.0%	89.8%	76.7%
TOTAL	0-49	160,450	680,300	61,672	99.4%	99.4%	95.7%
	50-249	3,780	256,260	35,525	65.7%	90.9%	83.6%
	250+	2,295	928,560	168,173	23.8%	46.0%	40.7%
	Total	166,525	1,865,130	265,370	97.6%	71.5%	59.3%

Note: Totals may not equal the sum of the constituent parts due to rounding.
* not available due to confidentiality constraints

Source: Scottish Government, ONS (IDBR)

- Excludes central and local government.
- Turnover data for financial intermediation enterprises are not available on a comparable basis.
- For more information on Standard Industrial Classification 2007 - please click here.
- For this analysis enterprises were classified as based in Scotland if the enterprise address was in Scotland.
Foreign based companies were classified in the same way, i.e. they were regarded as based in Scotland if their main UK address was in Scotland.
- Size band is based on the number of employees that the enterprise employs across the UK.
- r denotes revised figures. See methodology for more details.

For more information on Definitions and Methodology - please click here

Table 2: Number of registered enterprises¹ and their total Scottish employment and turnover² by sector³ and country of base⁴ March 2013

Sector	Employee Sizeband ⁵	Total Enterprises operating in Scotland 2013			Percentage of enterprises based in Scotland ⁴		
		Enterprises	Employment	Turnover (£ Millions)	Enterprises	Employment	Turnover
A Agriculture, Forestry and Fishing (SIC: 01 - 03)	0-49	17,425	49,350	4,213	99.9%	99.7%	98.8%
	50-249	20	*	*	75.0%	*	*
	250+	10	*	*	63.6%	*	*
A Agriculture, Forestry and Fishing	All	17,455	54,940	5,201	99.8%	98.4%	94.8%
B Mining and Quarrying (SIC: 05 - 09)	0-49	225	1,480	1,351	98.2%	*	*
	50-249	35	2,610	2,336	73.5%	*	*
	250+	40	26,920	36,261	57.1%	77.7%	37.8%
B Mining and Quarrying	All	300	31,010	39,948	89.7%	79.1%	41.8%
C Manufacturing (SIC: 10 - 33)	0-49	7,595	46,690	4,583	99.1%	98.8%	96.2%
	50-249	595	49,040	8,869	76.9%	91.8%	87.8%
	250+	250	84,120	33,582	39.8%	58.3%	65.3%
C Manufacturing	All	8,445	179,850	47,033	95.8%	77.9%	72.6%
D Electricity, gas, steam and air conditioning supply (SIC: 35)	0-49	280	600	119	99.3%	*	*
	50-249	5	*	*	16.7%	*	*
	250+	10	*	*	20.0%	*	*
D Electricity, gas, steam and air conditioning supply	All	300	19,350	20,006	95.0%	60.2%	76.2%
E Water supply, Sewerage, waste management and remediation activities (SIC: 36 - 39)	0-49	375	2,770	536	99.2%	*	*
	50-249	35	2,000	315	67.6%	93.1%	94.7%
	250+	20	5,720	1,855	10.5%	*	*
E Water supply, Sewerage, waste management and remediation activities	All	425	10,490	2,706	92.7%	82.1%	84.0%
F Construction (SIC: 41 - 43)	0-49	17,555	69,600	7,017	99.8%	99.8%	99.6%
	50-249	280	19,390	2,487	72.4%	90.8%	85.0%
	250+	130	34,610	6,034	25.2%	42.1%	37.4%
F Construction	All	17,965	123,600	15,538	98.8%	82.2%	73.1%
G Motor trade incl. vehicle repairs and fuel sales (SIC:45)	0-49	4,365	19,630	2,516	99.8%	*	*
	50-249	75	4,830	1,770	67.6%	*	*
	250+	50	17,590	4,479	22.9%	69.6%	68.4%
G Motor trade incl. vehicle repairs and fuel sales	All	4,485	42,050	8,765	98.4%	86.5%	82.8%
G Wholesale trade (SIC:46)	0-49	5,315	28,200	7,197	98.0%	*	*
	50-249	305	13,970	6,927	41.8%	*	*
	250+	160	25,790	8,328	10.1%	27.1%	38.5%
G Wholesale trade	All	5,780	67,970	22,452	92.7%	67.9%	67.2%
G Retail trade and repairs (SIC:47)	0-49	14,065	62,110	5,544	99.4%	99.1%	97.6%
	50-249	240	12,360	1,009	52.3%	89.7%	84.5%
	250+	300	180,430	21,846	7.4%	9.4%	6.0%
G Retail trade and repairs	All	14,605	254,900	28,398	96.8%	35.2%	26.7%
H Transportation and storage (SIC: 49 - 53)	0-49	4,450	22,020	2,531	99.1%	98.8%	92.4%
	50-249	230	11,780	1,468	52.8%	87.5%	77.1%
	250+	145	52,790	6,192	18.5%	45.6%	44.5%
H Transportation and storage	All	4,830	86,580	10,190	94.4%	64.8%	61.1%
I Accommodation and food service activities (SIC:55 - 56)	0-49	12,375	85,670	3,125	99.7%	99.4%	98.4%
	50-249	285	24,440	845	89.8%	94.0%	90.7%
	250+	135	55,870	2,238	23.1%	26.3%	23.3%
I Accommodation and food service activities	All	12,795	165,980	6,207	98.7%	74.0%	70.3%
J Information and communication (SIC: 58 - 63)	0-49	7,890	19,230	1,606	99.2%	97.7%	92.5%
	50-249	125	5,690	806	41.5%	76.0%	57.5%
	250+	95	31,610	5,223	13.7%	38.4%	12.5%
J Information and communication	All	8,110	56,530	7,635	97.3%	62.4%	34.1%
K Financial and insurance activities ² (SIC: 64-66)	0-49	1,695	6,690	NA	97.1%	97.1%	NA
	50-249	85	3,180	NA	32.1%	80.1%	NA
	250+	130	81,160	NA	14.0%	66.3%	NA
K Financial and insurance activities²	All	1,905	91,030	NA	88.6%	69.0%	NA
L Real estate activities (SIC: 68)	0-49	4,740	15,930	1,487	99.4%	99.0%	98.0%
	50-249	85	6,280	557	62.4%	*	*
	250+	45	6,820	597	15.6%	*	*
L Real estate activities	All	4,870	29,030	2,642	98.0%	88.0%	85.2%
M Professional, scientific and technical activities (SIC: 69 - 75)	0-49	27,120	75,010	6,283	99.5%	99.1%	98.5%
	50-249	340	19,880	3,208	52.2%	88.0%	88.0%
	250+	190	39,670	6,887	20.1%	54.7%	60.2%
M Professional, scientific and technical activities	All	27,650	134,560	16,378	98.4%	84.3%	80.3%
N Administrative and support service activities (SIC: 77 - 82)	0-49	9,380	36,960	4,267	99.3%	99.1%	97.5%
	50-249	280	20,810	2,078	71.1%	93.4%	81.8%
	250+	265	111,800	5,657	22.3%	47.2%	36.2%
N Administrative and support service activities	All	9,925	169,570	12,001	96.5%	64.2%	65.9%
P Education (SIC: 85)	0-49	1,590	8,740	503	99.5%	*	*
	50-249	80	8,130	341	82.7%	*	*
	250+	50	47,100	1,375	51.9%	97.8%	95.8%
P Education	All	1,725	63,970	2,218	97.3%	98.0%	96.5%
Q Human health and social work activities (SIC: 86 - 88)	0-49	5,705	53,880	2,527	99.1%	99.4%	99.4%
	50-249	385	31,790	1,012	80.3%	94.3%	91.2%
	250+	140	66,370	1,352	39.4%	51.6%	48.8%
Q Human health and social work activities	All	6,235	152,030	4,890	96.6%	77.5%	83.7%
R Arts, entertainment and recreation (SIC: 90 - 93)	0-49	3,770	19,940	873	99.2%	98.9%	98.8%
	50-249	120	10,940	440	82.8%	96.1%	92.8%
	250+	55	23,920	6,488	37.5%	53.8%	4.6%
R Arts, entertainment and recreation	All	3,945	54,800	7,801	97.8%	78.6%	20.1%
S Other service activities (SIC: 94 - 96) incl. 84	0-49	8,160	32,640	1,422	99.2%	99.2%	98.5%
	50-249	100	3,250	403	34.0%	*	*
	250+	45	6,110	267	19.1%	*	*
S Other service activities	All	8,305	42,010	2,092	98.0%	91.6%	85.0%
TOTAL	0-49	154,080	657,110	57,700	99.4%	99.1%	97.4%
	50-249	3,705	252,030	35,173	65.4%	91.0%	82.6%
	250+	2,270	921,110	169,232	23.0%	45.5%	44.5%
	Total	160,055	1,830,240	262,105	97.6%	71.0%	61.3%

Note: Totals may not equal the sum of the constituent parts due to rounding.

* not available due to confidentiality constraints

Source: Scottish Government, ONS (IDBR)

1. Excludes central and local government.

2. Turnover data for financial intermediation enterprises are not available on a comparable basis.

3. For more information on Standard Industrial Classification 2007 - please click here.

4. For this analysis enterprises were classified as based in Scotland if the enterprise address was in Scotland.

Foreign based companies were classified in the same way, i.e. they were regarded as based in Scotland if their main UK address was in Scotland.

5. Size band is based on the number of employees that the enterprise employs across the UK.

For more information on Definitions and Methodology - please click here

Table 2: Number of registered enterprises¹ and their total Scottish employment and turnover² by sector³ and country of base⁴ March 2012

Sector	Employee Sizeband ⁵	Total Enterprises operating in Scotland 2012			Percentage of enterprises based in Scotland ⁴		
		Enterprises	Employment	Turnover (£ Millions)	Enterprises	Employment	Turnover
A Agriculture, Forestry and Fishing (SIC: 01 - 03)	0-49	17,430	48,870	3,826	99.9%	99.8%	99.1%
	50-249	20	*	*	80.0%	*	*
	250+	5	*	*	71.4%	*	*
A Agriculture, Forestry and Fishing	All	17,455	52,820	4,691	99.8%	98.7%	95.3%
B Mining and Quarrying (SIC: 05 - 09)	0-49	215	1,540	1,968	99.5%	*	*
	50-249	25	1,880	1,645	80.0%	*	*
	250+	40	27,900	26,917	59.5%	77.8%	45.9%
B Mining and Quarrying	All	280	31,320	30,530	91.8%	79.5%	50.9%
C Manufacturing (SIC: 10 - 33)	0-49	7,560	46,790	4,408	99.0%	98.7%	96.2%
	50-249	610	48,780	7,714	76.6%	93.0%	92.6%
	250+	245	84,070	30,830	39.3%	58.2%	65.4%
C Manufacturing	All	8,420	179,640	42,951	95.7%	78.2%	73.5%
D Electricity, gas, steam and air conditioning supply (SIC: 35)	0-49	160	380	66	98.1%	*	*
	50-249	5	*	*	42.9%	*	*
	250+	10	*	*	18.2%	*	*
D Electricity, gas, steam and air conditioning supply	All	180	18,610	19,645	91.1%	63.0%	77.9%
E Water supply, Sewerage, waste management and remediation activities (SIC: 36 - 39)	0-49	370	2,620	481	98.4%	*	*
	50-249	25	1,730	230	70.4%	94.7%	95.2%
	250+	15	5,320	1,837	11.8%	*	*
E Water supply, Sewerage, waste management and remediation activities	All	415	9,670	2,548	93.0%	83.5%	84.2%
F Construction (SIC: 41 - 43)	0-49	18,080	69,210	7,620	99.7%	99.7%	99.5%
	50-249	280	19,190	2,167	73.3%	92.0%	89.0%
	250+	140	36,480	6,295	24.8%	41.1%	35.1%
F Construction	All	18,500	124,880	16,082	98.8%	81.4%	72.9%
G Motor trade incl. vehicle repairs and fuel sales (SIC:45)	0-49	4,395	19,170	2,579	99.7%	99.6%	99.5%
	50-249	75	5,170	1,682	73.0%	95.5%	94.5%
	250+	45	16,730	4,480	25.5%	73.3%	70.2%
G Motor trade incl. vehicle repairs and fuel sales	All	4,515	41,070	8,741	98.5%	88.3%	83.5%
G Wholesale trade (SIC:46)	0-49	5,375	27,810	7,341	98.1%	98.0%	93.9%
	50-249	300	14,100	5,577	43.4%	84.6%	75.6%
	250+	165	26,160	8,502	9.0%	26.6%	39.2%
G Wholesale trade	All	5,840	68,080	21,420	92.7%	67.8%	67.4%
G Retail trade and repairs (SIC:47)	0-49	14,465	61,590	5,579	99.5%	99.2%	98.9%
	50-249	230	11,950	952	50.4%	87.3%	80.0%
	250+	300	178,570	21,305	8.3%	10.7%	6.5%
G Retail trade and repairs	All	15,000	252,120	27,835	96.9%	36.0%	27.5%
H Transportation and storage (SIC: 49 - 53)	0-49	4,665	22,070	2,503	99.2%	98.9%	93.9%
	50-249	220	10,840	1,513	49.8%	85.6%	74.2%
	250+	140	53,480	5,789	19.0%	43.5%	43.3%
H Transportation and storage	All	5,025	86,390	9,804	94.8%	63.0%	61.0%
I Accommodation and food service activities (SIC:55 - 56)	0-49	12,655	83,270	3,351	99.7%	99.2%	98.0%
	50-249	275	23,720	846	89.5%	94.1%	92.3%
	250+	130	56,050	2,219	20.5%	24.1%	20.8%
I Accommodation and food service activities	All	13,065	163,040	6,417	98.7%	72.6%	70.6%
J Information and communication (SIC: 58 - 63)	0-49	7,540	18,540	1,515	99.3%	97.8%	92.4%
	50-249	120	5,380	655	42.9%	78.2%	66.3%
	250+	90	33,410	5,186	13.2%	40.0%	13.1%
J Information and communication	All	7,750	57,330	7,357	97.4%	62.3%	34.2%
K Financial and insurance activities ² (SIC: 64-66)	0-49	1,655	6,550	NA	97.7%	97.6%	NA
	50-249	75	2,920	NA	33.8%	78.6%	NA
	250+	135	80,270	NA	14.9%	66.5%	NA
K Financial and insurance activities²	All	1,865	89,750	NA	89.2%	69.2%	NA
L Real estate activities (SIC: 68)	0-49	4,620	15,400	1,392	99.4%	98.9%	98.0%
	50-249	75	5,420	517	66.2%	*	*
	250+	45	6,800	548	15.6%	*	*
L Real estate activities	All	4,740	27,630	2,457	98.0%	89.2%	87.2%
M Professional, scientific and technical activities (SIC: 69 - 75)	0-49	25,290	71,630	5,978	99.5%	99.2%	97.1%
	50-249	350	20,940	2,988	53.7%	88.0%	81.5%
	250+	185	39,180	6,697	19.8%	55.7%	63.4%
M Professional, scientific and technical activities	All	25,825	131,750	15,663	98.3%	84.5%	79.7%
N Administrative and support service activities (SIC: 77 - 82)	0-49	9,505	36,660	3,734	99.4%	99.3%	98.2%
	50-249	280	20,240	1,969	67.3%	92.3%	84.2%
	250+	250	103,620	4,897	22.0%	49.0%	34.1%
N Administrative and support service activities	All	10,035	160,530	10,600	96.6%	65.9%	66.0%
P Education (SIC: 85)	0-49	1,585	8,320	448	99.3%	99.3%	99.2%
	50-249	80	7,640	334	80.2%	97.7%	94.0%
	250+	55	46,530	1,321	50.9%	97.6%	95.8%
P Education	All	1,720	62,490	2,103	96.9%	97.8%	96.3%
Q Human health and social work activities (SIC: 86 - 88)	0-49	5,735	52,720	2,582	99.1%	99.4%	99.5%
	50-249	365	30,800	1,027	82.0%	95.3%	93.5%
	250+	140	68,350	1,556	38.6%	51.3%	47.8%
Q Human health and social work activities	All	6,245	151,860	5,165	96.8%	76.9%	82.7%
R Arts, entertainment and recreation (SIC: 90 - 93)	0-49	3,790	19,290	840	99.2%	98.9%	98.4%
	50-249	115	10,440	379	81.2%	95.7%	93.1%
	250+	50	22,890	6,489	39.2%	52.9%	4.6%
R Arts, entertainment and recreation	All	3,960	52,610	7,708	97.9%	78.2%	19.2%
S Other service activities (SIC: 94 - 96) incl. 84	0-49	8,595	33,380	1,527	99.3%	99.2%	98.6%
	50-249	100	3,630	386	36.6%	*	*
	250+	45	6,010	304	17.8%	*	*
S Other service activities	All	8,740	43,020	2,217	98.1%	91.8%	88.4%
TOTAL	0-49	153,695	645,810	57,740	99.4%	99.2%	97.5%
	50-249	3,635	246,730	30,827	65.7%	91.4%	84.8%
	250+	2,250	912,040	155,368	22.8%	45.7%	46.4%
	Total	159,580	1,804,590	243,935	97.6%	71.1%	63.4%

Note: Totals may not equal the sum of the constituent parts due to rounding.

* not available due to confidentiality constraints

Source: Scottish Government, ONS (IDBR)

1. Excludes central and local government.

2. Turnover data for financial intermediation enterprises are not available on a comparable basis.

3. For more information on Standard Industrial Classification 2007 - please click here.

4. For this analysis enterprises were classified as based in Scotland if the enterprise address was in Scotland.

Foreign based companies were classified in the same way, i.e. they were regarded as based in Scotland if their main UK address was in Scotland.

5. Size band is based on the number of employees that the enterprise employs across the UK.

For more information on Definitions and Methodology - please click here

Table 2: Number of registered enterprises¹ and their total Scottish employment and turnover² by sector³ and country of base⁴ March 2011

Sector	Employee Sizeband ⁵	Total Enterprises operating in Scotland 2011			Percentage of enterprises based in Scotland ⁴		
		Enterprises	Employment	Turnover (£ Millions)	Enterprises	Employment	Turnover
A Agriculture, Forestry and Fishing (SIC: 01 - 03)	0-49	17,375	48,350	3,673	99.9%	99.9%	99.7%
	50-249	20	*	*	85.7%	*	*
	250+	5	*	*	60.0%	*	*
A Agriculture, Forestry and Fishing	All	17,400	51,880	4,271	99.9%	*	*
B Mining and Quarrying (SIC: 05 - 09)	0-49	215	1,530	2,149	99.5%	*	*
	50-249	25	2,360	2,165	84.6%	*	*
	250+	35	27,370	31,764	64.9%	76.7%	35.0%
B Mining and Quarrying	All	280	31,260	36,078	93.5%	78.6%	41.6%
C Manufacturing (SIC: 10 - 33)	0-49	7,325	46,310	4,259	99.0%	99.0%	98.1%
	50-249	605	49,010	6,611	78.1%	92.7%	90.1%
	250+	255	83,760	32,291	39.5%	56.9%	31.6%
C Manufacturing	All	8,185	179,080	43,161	95.6%	77.6%	47.1%
D Electricity, gas, steam and air conditioning supply (SIC: 35)	0-49	130	330	59	97.7%	*	*
	50-249	5	*	*	40.0%	*	*
	250+	10	*	*	16.7%	*	*
D Electricity, gas, steam and air conditioning supply	All	150	18,880	17,468	89.3%	*	*
E Water supply, Sewerage, waste management and remediation activities (SIC: 36 - 39)	0-49	370	2,610	454	98.1%	*	*
	50-249	25	1,500	192	66.7%	*	*
	250+	20	6,340	1,886	15.0%	*	*
E Water supply, Sewerage, waste management and remediation activities	All	415	10,450	2,533	92.3%	85.7%	88.1%
F Construction (SIC: 41 - 43)	0-49	17,875	69,520	7,611	99.8%	99.6%	99.1%
	50-249	285	21,000	2,494	78.5%	94.3%	91.8%
	250+	140	38,170	6,753	27.0%	43.7%	36.3%
F Construction	All	18,300	128,690	16,858	98.9%	82.1%	72.9%
G Motor trade incl. vehicle repairs and fuel sales (SIC:45)	0-49	4,270	18,490	2,596	99.7%	99.6%	99.6%
	50-249	75	5,620	1,439	75.3%	96.1%	96.2%
	250+	45	15,760	3,974	22.7%	71.4%	70.2%
G Motor trade incl. vehicle repairs and fuel sales	All	4,390	39,870	8,009	98.5%	88.0%	84.4%
G Wholesale trade (SIC:46)	0-49	5,400	27,330	6,979	98.2%	98.5%	96.1%
	50-249	300	14,260	6,189	44.5%	83.9%	72.3%
	250+	175	26,260	7,873	8.7%	27.0%	35.0%
G Wholesale trade	All	5,875	67,850	21,041	92.8%	67.8%	66.2%
G Retail trade and repairs (SIC:47)	0-49	14,420	61,050	5,680	99.5%	99.2%	98.9%
	50-249	230	12,630	1,032	52.2%	86.9%	76.6%
	250+	300	176,880	21,653	8.3%	10.0%	6.4%
G Retail trade and repairs	All	14,950	250,560	28,365	96.9%	35.6%	27.4%
H Transportation and storage (SIC: 49 - 53)	0-49	4,685	21,940	2,328	99.1%	99.0%	95.8%
	50-249	220	11,690	1,826	54.3%	88.2%	67.9%
	250+	140	53,910	5,270	17.7%	42.8%	39.6%
H Transportation and storage	All	5,045	87,540	9,424	94.9%	62.9%	59.0%
I Accommodation and food service activities (SIC:55 - 56)	0-49	12,280	80,190	3,465	99.7%	99.3%	99.2%
	50-249	270	23,290	837	90.0%	94.4%	93.4%
	250+	125	53,920	2,156	19.8%	22.9%	20.6%
I Accommodation and food service activities	All	12,675	157,400	6,459	98.7%	72.4%	72.2%
J Information and communication (SIC: 58 - 63)	0-49	7,025	17,660	1,430	99.2%	97.3%	94.7%
	50-249	115	4,930	675	42.5%	75.2%	66.4%
	250+	90	32,000	5,043	12.1%	40.4%	15.8%
J Information and communication	All	7,225	54,590	7,148	97.2%	62.1%	36.3%
K Financial and insurance activities ² (SIC: 64-66)	0-49	1,530	6,300	NA	97.6%	97.4%	NA
	50-249	80	3,360	NA	35.9%	77.0%	NA
	250+	130	81,290	NA	14.1%	61.9%	NA
K Financial and insurance activities²	All	1,740	90,950	NA	88.7%	64.9%	NA
L Real estate activities (SIC: 68)	0-49	4,465	14,510	1,376	99.4%	98.8%	98.2%
	50-249	80	5,430	473	68.4%	*	*
	250+	45	6,990	560	17.8%	*	*
L Real estate activities	All	4,590	26,930	2,409	98.0%	89.4%	88.4%
M Professional, scientific and technical activities (SIC: 69 - 75)	0-49	23,135	68,990	6,053	99.4%	99.0%	96.6%
	50-249	340	21,030	2,301	54.5%	88.7%	85.4%
	250+	185	40,710	6,870	19.0%	55.7%	61.8%
M Professional, scientific and technical activities	All	23,660	130,720	15,223	98.2%	83.9%	79.2%
N Administrative and support service activities (SIC: 77 - 82)	0-49	9,115	34,600	3,308	99.4%	99.2%	97.9%
	50-249	285	21,290	1,611	69.0%	92.4%	85.8%
	250+	240	102,150	5,004	21.4%	48.4%	31.8%
N Administrative and support service activities	All	9,640	158,040	9,924	96.5%	65.4%	62.6%
P Education (SIC: 85)	0-49	1,585	8,260	456	99.3%	99.3%	99.5%
	50-249	90	8,190	323	79.5%	97.7%	92.9%
	250+	55	46,920	1,260	49.1%	97.5%	96.0%
P Education	All	1,730	63,370	2,039	96.7%	97.7%	96.3%
Q Human health and social work activities (SIC: 86 - 88)	0-49	5,530	51,010	2,629	99.0%	99.3%	99.4%
	50-249	360	30,330	1,017	83.2%	95.5%	93.9%
	250+	135	64,290	1,484	41.0%	51.2%	47.6%
Q Human health and social work activities	All	6,025	145,630	5,131	96.8%	77.3%	83.3%
R Arts, entertainment and recreation (SIC: 90 - 93)	0-49	3,705	18,650	866	99.1%	98.8%	98.1%
	50-249	125	11,220	416	82.1%	96.5%	94.7%
	250+	55	21,850	6,620	34.0%	49.3%	4.5%
R Arts, entertainment and recreation	All	3,880	51,720	7,902	97.7%	97.3%	19.5%
S Other service activities (SIC: 94 - 96) incl. 84	0-49	8,070	30,720	1,499	99.2%	99.0%	98.7%
	50-249	100	3,900	189	39.4%	87.6%	82.0%
	250+	50	5,790	380	17.6%	55.2%	56.4%
S Other service activities	All	8,220	40,410	2,068	98.0%	91.6%	89.4%
TOTAL	0-49	148,505	628,330	56,871	99.4%	99.2%	98.1%
	50-249	3,630	252,950	30,153	67.5%	91.7%	83.3%
	250+	2,230	904,530	158,487	22.5%	45.0%	36.7%
	Total	154,365	1,785,800	245,511	97.5%	70.7%	56.6%

Note: Totals may not equal the sum of the constituent parts due to rounding.

* not available due to confidentiality constraints

Source: Scottish Government, ONS (IDBR)

1. Excludes central and local government.

2. Turnover data for financial intermediation enterprises are not available on a comparable basis.

3. For more information on Standard Industrial Classification 2007 - please click here.

4. For this analysis enterprises were classified as based in Scotland if the enterprise address was in Scotland.

Foreign based companies were classified in the same way, i.e. they were regarded as based in Scotland if their main UK address was in Scotland.

5. Size band is based on the number of employees that the enterprise employs across the UK.

For more information on Definitions and Methodology - please click here

Table 2: Number of registered enterprises¹ and their total Scottish employment and turnover² by sector³ and country of base⁴ March 2010

Sector	Employee Sizeband ⁵	Total Enterprises operating in Scotland 2010			Percentage in enterprises based in Scotland ⁴		
		Enterprises	Employment	Turnover (£ Millions)	Enterprises	Employment	Turnover
A Agriculture, Forestry and Fishing (SIC: 01 - 03)	0-49	17,305	49,390	3,669	99.9%	99.8%	99.7%
	50-249	20	*	*	80.0%	*	*
	250+	5	*	*	75.0%	*	*
A Agriculture, Forestry and Fishing	All	17,330	52,450	4,279	99.9%	*	*
B Mining and Quarrying (SIC: 05 - 09)	0-49	225	1,450	2,348	99.6%	*	*
	50-249	30	2,750	2,924	80.0%	*	*
	250+	35	24,830	35,834	58.3%	73.5%	31.9%
B Mining and Quarrying	All	290	29,030	41,106	92.4%	75.8%	39.4%
C Manufacturing (SIC: 10 - 33)	0-49	7,645	48,650	4,896	99.0%	98.8%	97.8%
	50-249	625	50,970	6,843	78.9%	93.1%	91.2%
	250+	260	89,360	33,524	38.4%	54.8%	30.8%
C Manufacturing	All	8,530	188,970	45,263	95.7%	76.4%	47.1%
D Electricity, gas, steam and air conditioning supply (SIC: 35)	0-49	90	260	41	96.7%	*	*
	50-249	5	*	*	100.0%	*	*
	250+	10	*	*	27.3%	*	*
D Electricity, gas, steam and air conditioning supply	All	105	16,810	15,385	86.5%	*	*
E Water supply, Sewerage, waste management and remediation activities (SIC: 36 - 39)	0-49	335	2,520	476	98.5%	*	*
	50-249	20	970	181	57.9%	*	*
	250+	20	6,900	1,728	15.8%	*	*
E Water supply, Sewerage, waste management and remediation activities	All	370	10,390	2,385	92.2%	80.6%	79.8%
F Construction (SIC: 41 - 43)	0-49	18,640	74,800	8,478	99.8%	99.7%	99.1%
	50-249	315	25,110	3,479	80.8%	93.9%	92.8%
	250+	125	39,850	8,167	26.4%	40.1%	36.5%
F Construction	All	19,085	139,760	20,124	99.0%	81.6%	72.6%
G Motor trade incl. vehicle repairs and fuel sales (SIC:45)	0-49	4,245	18,530	2,656	99.7%	99.5%	98.9%
	50-249	80	5,380	1,371	73.1%	95.5%	96.2%
	250+	40	15,730	4,273	25.0%	72.1%	69.2%
G Motor trade incl. vehicle repairs and fuel sales	All	4,365	39,630	8,299	98.6%	88.1%	83.1%
G Wholesale trade (SIC:46)	0-49	5,450	28,430	7,990	98.1%	98.2%	95.6%
	50-249	280	12,880	6,438	43.3%	84.2%	59.0%
	250+	170	26,860	8,731	9.9%	27.7%	38.5%
G Wholesale trade	All	5,905	68,170	23,159	92.9%	67.8%	63.9%
G Retail trade and repairs (SIC:47)	0-49	14,635	61,930	5,748	99.5%	99.2%	99.0%
	50-249	230	12,210	942	51.5%	87.6%	84.4%
	250+	300	178,040	21,463	8.7%	9.7%	6.4%
G Retail trade and repairs	All	15,165	252,180	28,153	97.0%	35.5%	27.9%
H Transportation and storage (SIC: 49 - 53)	0-49	4,835	22,810	2,848	99.2%	99.0%	94.4%
	50-249	210	11,640	1,676	55.7%	88.7%	75.7%
	250+	150	56,820	5,128	20.4%	44.4%	40.6%
H Transportation and storage	All	5,200	91,270	9,651	95.1%	63.7%	62.5%
I Accommodation and food service activities (SIC:55 - 56)	0-49	12,620	81,250	3,414	99.7%	99.4%	99.1%
	50-249	280	23,510	998	89.9%	94.7%	86.0%
	250+	125	51,390	2,153	20.5%	25.4%	27.9%
I Accommodation and food service activities	All	13,025	156,150	6,565	98.7%	74.3%	73.8%
J Information and communication (SIC: 58 - 63)	0-49	6,655	16,920	1,461	99.2%	97.9%	94.1%
	50-249	115	5,290	721	47.8%	79.9%	76.8%
	250+	90	32,920	4,814	14.8%	42.4%	15.6%
J Information and communication	All	6,860	55,120	6,997	97.3%	63.0%	38.3%
K Financial and insurance activities ² (SIC: 64-66)	0-49	1,515	6,330	NA	97.4%	97.7%	NA
	50-249	75	3,040	NA	36.5%	80.6%	NA
	250+	125	86,620	NA	14.3%	64.6%	NA
K Financial and insurance activities²	All	1,715	95,990	NA	88.6%	67.3%	NA
L Real estate activities (SIC: 68)	0-49	4,540	14,620	1,561	99.3%	98.4%	98.1%
	50-249	75	4,930	466	67.1%	*	*
	250+	45	8,070	665	20.0%	*	*
L Real estate activities	All	4,655	27,630	2,693	98.0%	87.6%	86.1%
M Professional, scientific and technical activities (SIC: 69 - 75)	0-49	21,895	67,920	6,266	99.4%	99.0%	97.9%
	50-249	345	21,020	2,097	55.5%	89.1%	84.0%
	250+	190	54,460	7,382	20.4%	61.5%	60.8%
M Professional, scientific and technical activities	All	22,430	143,390	15,746	98.0%	83.3%	78.7%
N Administrative and support service activities (SIC: 77 - 82)	0-49	9,340	35,900	3,486	99.4%	99.1%	97.9%
	50-249	305	24,130	1,952	69.5%	90.9%	80.7%
	250+	230	99,950	5,260	22.0%	48.9%	31.9%
N Administrative and support service activities	All	9,875	159,980	10,698	96.7%	66.5%	62.3%
P Education (SIC: 85)	0-49	1,620	8,250	456	99.4%	99.3%	99.5%
	50-249	95	8,980	356	80.4%	96.3%	89.7%
	250+	85	62,670	1,355	70.9%	98.4%	96.8%
P Education	All	1,805	79,900	2,167	97.0%	98.3%	96.2%
Q Human health and social work activities (SIC: 86 - 88)	0-49	5,345	50,700	2,636	99.0%	99.3%	99.4%
	50-249	345	27,770	975	81.6%	95.8%	94.5%
	250+	135	63,420	1,350	42.2%	51.8%	47.3%
Q Human health and social work activities	All	5,825	141,880	4,961	96.7%	77.4%	84.2%
R Arts, entertainment and recreation (SIC: 90 - 93)	0-49	3,750	18,760	1,010	99.1%	98.5%	97.3%
	50-249	105	10,200	363	86.0%	96.5%	95.1%
	250+	55	20,080	6,493	31.5%	46.9%	4.6%
R Arts, entertainment and recreation	All	3,910	49,040	7,866	97.8%	77.0%	20.6%
S Other service activities (SIC: 94 - 96) incl. 84	0-49	8,435	31,820	1,645	99.3%	99.3%	98.7%
	50-249	100	3,790	161	35.4%	*	*
	250+	60	5,920	399	11.9%	*	*
S Other service activities	All	8,595	41,520	2,205	98.0%	90.0%	86.9%
TOTAL	0-49	149,130	641,230	61,085	99.4%	99.1%	98.0%
	50-249	3,655	256,050	32,295	68.1%	91.8%	81.6%
	250+	2,260	942,000	164,322	24.1%	46.5%	36.5%
	Total	155,045	1,839,270	257,702	97.6%	71.2%	56.7%

Note: Totals may not equal the sum of the constituent parts due to rounding.

* not available due to confidentiality constraints

Source: Scottish Government, ONS (IDBR)

1. Excludes central and local government.

2. Turnover data for financial intermediation enterprises are not available on a comparable basis.

3. For more information on Standard Industrial Classification 2007 - please click here.

4. For this analysis enterprises were classified as based in Scotland if the enterprise address was in Scotland.

Foreign based companies were classified in the same way, i.e. they were regarded as based in Scotland if their main UK address was in Scotland.

5. Size band is based on the number of employees that the enterprise employs across the UK.

For more information on Definitions and Methodology - please click here

Table 3: Number of registered enterprises¹ and their total Scottish employment and turnover² by sector³ and country of ownership^{4,5} March 2015

Sector	Employee Sizeband ⁶	Country of Ownership														
		UK - Scotland based ⁷			UK - RUK based			Total UK			Abroad			Total		
		Enterprises	Employment	Turnover (£ millions)	Enterprises	Employment	Turnover (£ millions)	Enterprises	Employment	Turnover (£ millions)	Enterprises	Employment	Turnover (£ millions)	Enterprises	Employment	Turnover (£ millions)
A, B, D, E Primary Industries (SIC: 01 - 03, 05 - 09, 35, 36 - 39)	0-49	18,290	52,840	5,437	30	150	35	18,320	52,990	5,472	105	890	1,830	18,430	53,880	7,302
	50-249	55	4,970	695	20	490	541	75	5,450	1,236	25	1,920	2,195	105	7,380	3,431
	250+	10	15,260	16,816	25	12,650	8,514	35	27,900	25,330	45	32,100	28,436	85	60,000	53,766
	All	18,360	73,060	22,948	75	13,280	9,090	18,435	86,340	32,038	180	34,920	32,461	18,615	121,260	64,499
C Manufacturing (SIC: 10 - 33)	0-49	7,775	44,590	3,853	50	370	60	7,830	44,960	3,913	95	1,670	611	7,925	46,620	4,524
	50-249	350	32,850	4,206	80	1,870	462	435	34,720	4,668	170	15,080	3,735	605	49,800	8,403
	250+	65	26,770	5,543	60	17,200	4,596	125	43,970	10,139	130	44,480	11,609	255	88,460	21,748
	All	8,190	104,200	13,602	195	19,440	5,118	8,385	123,650	18,721	400	61,230	15,955	8,785	184,880	34,675
F Construction (SIC: 41 - 43)	0-49	18,055	69,650	7,112	40	240	85	18,100	69,900	7,197	45	330	107	18,140	70,230	7,304
	50-249	215	19,490	2,543	60	1,430	356	275	20,920	2,898	20	1,260	356	295	22,190	3,254
	250+	30	14,390	2,210	55	9,100	2,361	85	23,490	4,571	35	6,450	752	120	29,940	5,323
	All	18,305	103,530	11,865	155	10,780	2,802	18,460	114,310	14,667	100	8,040	1,215	18,560	122,350	15,882
G Wholesale and retail trade; repair of motor vehicles and motor cycle (SIC: 45 - 47)	0-49	23,310	110,600	14,448	150	1,040	230	23,455	111,640	14,678	140	1,300	926	23,595	112,940	15,604
	50-249	275	25,120	6,408	230	2,710	571	510	27,830	6,979	125	3,610	1,740	630	31,430	8,718
	250+	40	30,560	5,705	250	123,060	18,814	290	153,620	24,519	220	66,710	13,405	510	220,340	37,924
	All	23,625	166,280	26,562	630	126,820	19,615	24,255	293,090	46,176	485	71,610	16,070	24,735	364,710	62,247
H Wholesale and retail trade; repair of motor vehicles and motor cycle (SIC: 49 - 53)	0-49	4,715	22,610	2,149	25	150	33	4,745	22,760	2,182	40	450	535	4,785	23,210	2,717
	50-249	115	9,560	1,028	65	1,130	194	175	10,690	1,222	55	1,760	511	230	12,450	1,733
	250+	25	23,480	2,906	55	16,570	1,604	80	40,050	4,510	70	11,730	2,160	150	51,780	6,670
	All	4,855	55,640	6,083	145	17,850	1,831	5,000	73,490	7,914	165	13,940	3,206	5,165	87,440	11,120
I Accommodation and food service activities (SIC: 55 - 56)	0-49	12,770	95,200	3,257	30	440	36	12,800	95,640	3,293	15	250	26	12,820	95,890	3,319
	50-249	255	22,940	837	25	1,070	58	280	24,020	895	20	1,640	90	305	25,650	985
	250+	25	11,360	474	70	27,090	1,129	95	38,460	1,602	50	21,010	970	145	59,460	2,572
	All	13,050	129,500	4,568	125	28,610	1,222	13,175	158,110	5,790	90	22,900	1,087	13,265	181,010	6,877
J Information and communication (SIC: 58 - 63)	0-49	8,865	*	*	55	360	56	8,920	*	*	50	*	*	8,970	21,600	1,774
	50-249	50	4,070	371	40	780	97	90	4,850	468	45	1,590	357	135	6,440	826
	250+	10	*	*	35	10,940	2,224	45	*	*	50	*	*	95	31,780	8,887
	All	8,920	33,840	2,364	135	12,070	2,378	9,055	45,910	4,742	145	13,910	6,745	9,200	59,820	11,486
K Financial and insurance activities ² (SIC: 64-66)	0-49	1,795	6,520	NA	35	160	NA	1,830	6,680	NA	35	90	NA	1,860	6,770	NA
	50-249	20	1,460	NA	40	500	NA	60	1,950	NA	25	740	NA	85	2,690	NA
	250+	10	42,790	NA	60	19,470	NA	70	62,260	NA	55	16,790	NA	130	79,050	NA
	All	1,825	50,770	NA	135	20,120	NA	1,960	70,890	NA	115	17,620	NA	2,075	88,510	NA
L Real estate activities (SIC: 68)	0-49	5,110	17,010	1,614	25	150	49	5,135	17,160	1,663	30	200	90	5,165	17,360	1,753
	50-249	55	*	*	25	400	52	85	*	*	5	*	*	90	6,450	680
	250+	10	*	*	25	1,740	232	30	*	*	10	*	*	40	7,050	680
	All	5,175	27,090	2,544	75	2,290	334	5,250	29,370	2,878	45	1,490	235	5,295	30,860	3,113
M Professional, scientific and technical activities (SIC: 69 - 75)	0-49	31,080	80,630	6,872	120	660	135	31,200	81,280	7,007	135	1,530	559	31,335	82,810	7,566
	50-249	185	17,610	1,841	120	1,760	260	310	19,370	2,101	65	3,520	754	370	22,890	2,855
	250+	25	13,120	1,085	95	11,170	1,375	120	24,290	2,460	75	14,620	5,225	195	38,910	7,685
	All	31,295	111,350	9,798	335	13,590	1,770	31,630	124,940	11,568	275	19,660	6,539	31,900	144,610	18,107
N Administrative and support service activities (SIC: 77 - 82)	0-49	10,860	40,470	4,660	60	380	97	10,920	40,850	4,757	85	730	904	11,005	41,580	5,660
	50-249	185	18,000	1,594	75	1,280	243	260	19,280	1,837	35	1,460	420	300	20,740	2,257
	250+	55	51,070	2,499	120	29,990	1,552	175	81,050	4,051	95	26,670	2,119	270	107,730	6,170
	All	11,100	109,540	8,752	260	31,640	1,892	11,360	141,180	10,644	215	28,860	3,442	11,575	170,040	14,087
P, Q Education, human health and social work activities (SIC: 85, 86 - 88)	0-49	7,840	65,410	3,384	50	530	26	7,890	65,930	3,410	10	180	15	7,900	66,110	3,426
	50-249	395	39,480	1,646	85	1,780	83	485	41,260	1,729	15	600	70	495	41,870	1,799
	250+	90	92,680	2,339	90	22,040	605	180	114,720	2,943	25	13,960	430	200	128,680	3,374
	All	8,320	197,560	7,369	230	24,350	714	8,550	221,910	8,083	50	14,740	516	8,600	236,660	8,599
R Arts, entertainment and recreation (SIC: 90 - 93)	0-49	3,790	*	*	30	220	8	3,815	*	*	5	*	*	3,825	21,300	904
	50-249	100	*	*	15	240	13	115	*	*	5	*	*	120	11,390	603
	250+	25	14,650	363	20	7,180	4,701	45	21,840	5,064	15	3,060	1,464	60	24,890	6,527
	All	3,915	46,270	1,775	65	7,640	4,721	3,975	53,910	6,496	25	3,670	1,538	4,005	57,580	8,034
S Other service activities (SIC: 94 - 96) incl. 84	0-49	8,345	34,110	1,458	55	170	18	8,395	34,280	1,476	20	150	38	8,415	34,420	1,514
	50-249	30	*	*	65	620	85	100	*	*	5	*	*	105	3,430	228
	250+	5	*	*	35	2,780	212	40	*	*	5	*	*	45	6,850	482
	All	8,380	39,670	1,655	155	3,570	316	8,535	43,240	1,971	30	1,460	253	8,565	44,700	2,224
TOTAL	0-49	162,600	681,430	56,770	755	5,010	868	163,355	686,440	57,638	815	8,290	5,728	164,170	694,730	63,367
	50-249	2,290	214,510	22,427	960	16,060	3,015	3,255	230,570	25,441	615	34,220	10,330	3,870	264,780	35,771
	250+	420	352,360	40,688	995	310,990	47,920	1,415	663,350	88,608	880	271,550	73,202	2,295	934,900	161,810
	Total	165,310	1,248,300	119,885	2,715	332,050	51,803	168,025	1,580,350	171,688	2,310	314,060	89,260	170,335	1,894,410	260,948

Note: Totals may not equal the sum of the constituent parts due to rounding.

* not available due to confidentiality constraints

1. Excludes central and local government.

2. Turnover for financial and insurance activities enterprises are not available on a comparable basis.

3. For more information on Standard Industrial Classification 2007 - please click here.

4. The IDBR uses data provided by Dun & Bradstreet to identify enterprise groups with foreign ownership and/or subsidiaries.

For further information on Dun & Bradstreet, please contact Ron Turner at TurnerR@dnb.com

5. Colleges of Further Education were reclassified as Central Government entities on 13 October 2010, transferring FE Colleges (and any associated employment/turnover) from the private/business sector to the public sector.

This change has not been applied to historical data, and therefore represents a step change in the results from 2011 onwards.

6. Size band is based on the number of employees that the enterprise employs across the UK.

7. UK - Scotland based businesses are enterprises that are UK-owned and that have their registered office in Scotland.

For more information on Definitions and Methodology - please click here

Table 3: Number of registered enterprises¹ and their total Scottish employment and turnover² by sector³ and country of ownership^{1,5} March 2014r

Sector	Employee Sizeband ⁶	Country of Ownership														
		UK - Scotland based ⁷			UK - RUK based			Total UK			Abroad			Total		
		Enterprises	Employment	Turnover (£ millions)	Enterprises	Employment	Turnover (£ millions)	Enterprises	Employment	Turnover (£ millions)	Enterprises	Employment	Turnover (£ millions)	Enterprises	Employment	Turnover (£ millions)
A, B, D, E Primary Industries (SIC: 01 - 03, 05 - 09, 35, 36 - 39)	0-49	18,385	53,280	5,122	25	130	48	18,410	53,410	5,229	85	770	2,347	18,495	54,180	7,577
	50-249	50	4,020	773	20	640	973	70	4,650	1,746	25	1,680	2,041	95	6,330	3,787
	250+	10	14,790	16,197	25	11,900	7,950	40	26,690	24,147	45	30,790	37,703	80	57,480	61,850
	All	18,445	72,090	22,152	75	12,670	8,970	18,515	84,750	31,122	155	33,240	42,091	18,670	117,990	73,214
C Manufacturing (SIC: 10 - 33)	0-49	7,540	44,120	3,820	55	330	70	7,595	44,450	3,890	100	1,770	521	7,695	46,220	4,411
	50-249	350	32,300	4,112	80	2,070	364	435	34,360	4,476	170	14,820	3,584	605	49,180	8,060
	250+	55	25,150	5,145	65	18,560	4,649	125	43,710	9,794	130	42,510	13,967	250	86,220	23,761
	All	7,950	101,570	13,077	200	20,950	5,083	8,150	122,520	18,160	400	59,110	18,072	8,550	181,630	36,232
F Construction (SIC: 41 - 43)	0-49	17,740	68,850	7,194	40	180	47	17,780	69,030	7,241	40	310	162	17,820	69,340	7,404
	50-249	220	19,190	2,284	65	1,410	287	285	20,600	2,572	15	680	128	300	21,290	2,700
	250+	35	15,380	2,363	55	9,480	2,441	90	24,860	4,804	35	4,570	578	125	29,440	5,382
	All	17,995	103,420	11,842	155	11,080	2,775	18,150	114,500	14,617	95	5,560	868	18,245	120,060	15,485
G Wholesale and retail trade; repair of motor vehicles and motor cycle (SIC:45 - 47)	0-49	23,635	110,370	14,243	150	1,040	275	23,785	111,410	14,518	130	1,230	932	23,920	112,640	15,450
	50-249	270	24,960	6,510	215	2,500	563	485	27,460	7,072	120	3,350	2,097	605	30,810	9,169
	250+	40	30,620	4,908	255	124,880	18,908	290	155,490	23,816	220	68,370	12,438	515	223,870	36,254
	All	23,945	165,950	25,661	620	128,410	19,746	24,565	294,360	45,407	470	72,950	15,467	25,035	367,310	60,874
H Transportation and storage (SIC: 49 - 53)	0-49	4,615	22,310	2,061	30	170	39	4,645	22,480	2,101	45	490	499	4,690	22,970	2,600
	50-249	110	9,260	889	65	990	189	175	10,250	1,078	55	1,700	811	230	11,950	1,889
	250+	25	22,130	2,627	55	19,700	2,046	80	41,830	4,673	75	12,390	2,229	150	54,220	6,902
	All	4,750	53,700	5,577	150	20,860	2,274	4,900	74,560	7,851	175	14,580	3,539	5,075	89,140	11,390
I Accommodation and food service activities (SIC:55 - 56)	0-49	12,835	91,750	3,197	25	380	19	12,865	92,140	3,216	15	230	9	12,880	92,370	3,225
	50-249	250	22,830	311	30	1,170	64	285	24,000	875	20	1,420	77	300	25,420	952
	250+	25	11,840	453	70	26,170	1,098	95	38,010	1,551	40	18,980	805	135	56,990	2,356
	All	13,115	126,430	4,461	125	27,720	1,181	13,240	154,150	5,642	75	20,630	891	13,315	174,770	6,533
J Information and communication (SIC: 58 - 63)	0-49	8,300	*	*	55	320	52	8,360	*	*	55	*	*	8,410	20,720	1,749
	50-249	45	3,890	379	40	660	123	85	4,550	502	45	1,510	448	130	6,060	950
	250+	5	*	*	40	11,380	2,406	50	*	*	50	*	*	95	29,800	8,199
	All	8,355	32,070	2,297	135	12,360	2,581	8,490	44,430	4,878	145	12,150	6,020	8,640	56,580	10,898
K Financial and insurance activities ⁴ (SIC: 64-66)	0-49	1,590	6,360	NA	35	110	NA	1,625	6,470	NA	40	100	NA	1,665	6,580	NA
	50-249	25	1,990	NA	40	470	NA	65	2,460	NA	20	750	NA	85	3,210	NA
	250+	10	42,240	NA	55	18,840	NA	65	61,080	NA	55	16,860	NA	125	77,950	NA
	All	1,625	50,590	NA	130	19,430	NA	1,755	70,020	NA	120	17,720	NA	1,875	87,730	NA
L Real estate activities (SIC: 68)	0-49	4,960	16,390	1,591	25	120	17	4,985	16,510	1,609	25	220	68	5,015	16,730	1,677
	50-249	55	*	*	25	440	44	85	*	*	5	*	*	90	6,450	670
	250+	5	*	*	25	1,420	169	30	*	*	10	*	*	40	6,020	575
	All	5,020	25,930	2,496	80	1,980	230	5,100	27,910	2,727	40	1,290	194	5,140	29,200	2,921
M Professional, scientific and technical activities (SIC: 69 - 75)	0-49	29,460	77,860	6,242	125	620	90	29,585	78,480	6,332	135	1,340	233	29,720	79,820	6,564
	50-249	165	16,090	1,604	125	1,600	211	290	17,690	1,815	60	3,330	1,408	350	21,010	3,223
	250+	25	12,910	1,814	90	10,290	1,227	115	23,200	3,041	75	15,460	4,118	190	38,660	7,159
	All	29,655	106,860	9,659	335	12,510	1,529	29,990	119,360	11,188	265	20,130	5,758	30,255	139,490	16,946
N Administrative and support service activities (SIC: 77 - 82)	0-49	10,190	38,310	4,272	65	370	111	10,255	38,680	4,383	55	550	1,114	10,310	39,230	5,497
	50-249	195	18,570	1,335	70	1,250	222	260	19,820	1,557	35	1,390	403	300	21,210	1,959
	250+	55	54,100	2,141	120	30,680	2,016	175	84,770	4,157	100	25,430	1,759	275	110,210	5,916
	All	10,440	110,980	7,749	255	32,290	2,348	10,690	143,270	10,097	190	27,370	3,275	10,885	170,640	13,372
P, Q Education, human health and social work activities (SIC: 85, 86 - 88)	0-49	7,560	64,060	3,102	55	470	25	7,615	64,530	3,126	15	210	14	7,630	64,730	3,140
	50-249	385	37,940	1,221	85	1,880	85	470	39,830	1,306	10	540	45	480	40,370	1,351
	250+	85	88,300	2,179	90	24,210	567	175	112,510	2,745	25	12,310	368	200	124,820	3,113
	All	8,030	190,300	6,501	235	26,560	677	8,260	216,860	7,178	45	13,050	426	8,310	229,910	7,604
R Arts, entertainment and recreation (SIC: 90 - 93)	0-49	3,835	*	*	25	220	9	3,860	*	*	5	*	*	3,865	20,810	894
	50-249	90	*	*	15	250	18	105	*	*	5	*	*	110	9,540	358
	250+	30	15,100	302	25	8,290	4,555	50	23,390	4,857	10	2,760	1,357	65	26,150	6,213
	All	3,950	44,450	1,504	65	8,760	4,581	4,015	53,210	6,085	25	3,300	1,381	4,040	56,510	7,466
S Other service activities (SIC: 94 - 96) incl. 84	0-49	8,270	33,620	1,433	55	190	20	8,325	33,810	1,452	20	170	33	8,340	33,980	1,485
	50-249	30	710	*	65	710	147	95	*	*	10	*	*	105	3,440	457
	250+	10	*	*	35	2,450	198	45	*	*	5	*	*	45	6,730	493
	All	8,305	39,150	1,641	155	3,340	365	8,460	42,490	2,006	30	1,670	429	8,495	44,160	2,435
TOTAL	0-49	158,820	667,600	54,778	770	4,640	822	159,690	672,230	55,600	765	8,070	6,072	160,450	680,300	61,672
	50-249	2,240	208,010	20,958	945	16,040	3,289	3,185	224,050	24,248	595	32,210	11,277	3,780	256,260	35,525
	250+	425	347,870	38,881	1,000	318,240	48,230	1,425	666,110	87,111	870	262,450	81,062	2,295	928,560	168,173
	Total	161,580	1,223,480	114,617	2,715	338,910	52,341	164,300	1,562,390	166,958	2,230	302,740	98,411	166,525	1,865,130	265,370

Note: Totals may not equal the sum of the constituent parts due to rounding.

* not available due to confidentiality constraints.

1. Excludes central and local government.

2. Turnover for financial and insurance activities enterprises are not available on a comparable basis.

3. For more information on Standard Industrial Classification 2007 - please click here.

4. The IDBR uses data provided by Dun & Bradstreet to identify enterprise groups with foreign ownership and/or subsidiaries.

For further information on Dun & Bradstreet, please contact Ron Turner at TurnerR@dnb.com

5. Colleges of Further Education were reclassified as Central Government entities on 13 October 2010, transferring FE Colleges (and any associated employment/turnover) from the private/business sector to the public sector.

This change has not been applied to historical data, and therefore represents a step change in the results from 2011 onwards.

6. Size band is based on the number of employees that the enterprise employs across the UK.

7. 'UK - Scotland based' businesses are enterprises that are UK-owned and that have their registered office in Scotland.

8. r denotes revised figures. See methodology for more details.

For more information on Definitions and Methodology - please click here.

Table 3: Number of registered enterprises¹ and their total Scottish employment and turnover² by sector³ and country of ownership March 2013

Sector	Employee Sizeband ⁶	Country of Ownership														
		UK - Scotland based ⁷			UK - RUK based			Total UK			Abroad			Total		
		Enterprises	Employment	Turnover (£ millions)	Enterprises	Employment	Turnover (£ millions)	Enterprises	Employment	Turnover (£ millions)	Enterprises	Employment	Turnover (£ millions)	Enterprises	Employment	Turnover (£ millions)
A, B, D, E Primary Industries (SIC: 01 - 03, 05 - 09, 35, 36 - 39)	0-49	18,205	53,280	5,020	20	140	23	18,230	53,420	5,043	80	790	1,176	18,305	54,200	6,219
	50-249	55	4,460	650	20	400	432	75	4,870	1,082	20	1,410	1,873	95	6,270	2,954
	250+	15	15,720	15,870	20	10,840	7,361	35	26,560	23,231	50	28,760	35,457	80	55,320	58,698
	All	18,275	73,460	21,540	65	11,380	7,816	18,335	84,840	29,356	145	30,960	38,506	18,485	115,800	67,861
C Manufacturing (SIC: 10 - 33)	0-49	7,440	44,290	3,998	55	400	130	7,500	44,690	4,127	95	1,990	455	7,595	46,690	4,583
	50-249	355	33,590	4,167	85	2,130	531	440	35,720	4,698	160	13,330	4,171	595	49,040	8,869
	250+	55	24,140	5,146	70	19,010	5,295	120	43,150	10,441	130	40,970	23,141	250	84,120	33,582
	All	7,850	102,020	13,310	210	21,540	5,956	8,060	123,560	19,266	385	56,290	27,767	8,445	179,850	47,033
F Construction (SIC: 41 - 43)	0-49	17,480	69,250	6,890	35	140	29	17,515	69,390	6,918	40	210	99	17,555	69,600	7,017
	50-249	200	17,370	2,093	65	1,520	232	260	18,890	2,324	20	490	162	280	19,390	2,487
	250+	30	14,170	2,238	55	13,660	2,862	85	27,830	5,101	45	6,790	934	130	34,610	6,034
	All	17,710	100,790	11,221	155	15,320	3,123	17,865	116,110	14,343	100	7,490	1,195	17,965	123,600	15,538
G Wholesale and retail trade; repair of motor vehicles and motor cycle (SIC: 45 - 47)	0-49	23,465	107,790	14,173	155	1,020	329	23,620	108,800	14,502	125	1,130	756	23,745	109,930	15,257
	50-249	280	25,170	6,340	220	2,670	1,386	500	27,840	7,726	120	3,330	1,980	615	31,160	9,706
	250+	40	32,270	5,193	250	124,720	17,642	290	156,980	22,835	215	66,830	11,818	505	223,820	34,652
	All	23,785	165,220	25,706	625	128,400	19,356	24,410	293,620	45,062	460	71,290	14,553	24,870	364,920	59,615
H Wholesale and retail trade; repair of motor vehicles and motor cycle	0-49	4,370	21,300	1,967	30	180	34	4,400	21,480	2,001	50	540	529	4,450	22,020	2,531
	50-249	115	9,620	968	70	930	157	185	10,550	1,126	45	1,230	342	230	11,780	1,468
	250+	20	21,320	1,899	55	17,730	1,554	75	39,050	3,453	70	13,740	2,739	145	52,790	6,192
	All	4,505	52,230	4,834	155	18,850	1,746	4,665	71,070	6,580	165	15,510	3,610	4,830	86,580	10,190
H Transportation and storage	0-49	12,325	84,970	3,068	35	540	49	12,360	85,510	3,117	15	160	8	12,375	85,670	3,125
	50-249	245	21,880	720	25	1,150	60	270	23,030	780	15	1,410	65	285	24,440	845
	250+	30	11,520	430	65	24,890	1,055	95	36,410	1,485	40	19,460	753	135	55,870	2,238
	All	12,600	118,370	4,217	125	26,580	1,165	12,725	144,950	5,382	65	21,030	826	12,795	165,980	6,207
I Accommodation and food service activities (SIC: 55 - 56)	0-49	7,780	18,280	1,423	50	340	61	7,835	18,620	1,484	55	610	122	7,890	19,230	1,606
	50-249	40	*	-	40	650	90	80	*	-	45	*	-	125	5,690	806
	250+	5	*	-	35	10,540	2,213	45	*	-	50	*	-	95	31,610	5,223
	All	7,830	30,830	2,043	125	11,530	2,364	7,955	42,370	4,406	150	14,160	3,229	8,110	56,530	7,635
J Information and communication (SIC: 58 - 63)	0-49	1,620	6,400	NA	40	160	NA	1,660	6,560	NA	35	130	NA	1,695	6,690	NA
	50-249	20	1,800	NA	40	390	NA	60	2,190	NA	25	990	NA	85	3,180	NA
	250+	15	45,270	NA	55	17,570	NA	65	62,840	NA	65	18,320	NA	130	81,160	NA
	All	1,655	53,470	NA	130	18,120	NA	1,785	71,590	NA	120	19,440	NA	1,905	91,030	NA
K Financial and insurance activities ² (SIC: 64-66)	0-49	4,685	15,620	1,442	25	120	16	4,710	15,740	1,458	25	190	29	4,740	15,930	1,487
	50-249	55	*	-	25	440	37	80	*	-	5	*	-	85	6,280	557
	250+	5	*	-	30	1,910	246	35	*	-	10	*	-	45	6,820	597
	All	4,745	25,400	2,236	80	2,470	298	4,825	27,870	2,534	40	1,150	108	4,870	29,030	2,642
L Real estate activities (SIC: 68)	0-49	26,880	73,060	5,870	115	620	75	26,995	73,680	5,944	125	1,330	339	27,120	75,010	6,283
	50-249	155	15,590	1,492	140	1,660	287	295	17,240	1,779	50	2,630	1,429	340	19,880	3,208
	250+	25	13,510	1,491	90	11,400	1,434	115	24,910	2,925	75	14,760	3,963	190	39,670	6,887
	All	27,060	102,150	8,852	345	13,680	1,795	27,400	115,830	10,648	245	18,720	5,731	27,650	134,560	16,378
M Administrative and support service activities (SIC: 77 - 82)	0-49	9,275	36,130	3,442	55	260	91	9,325	36,390	3,533	55	570	734	9,380	36,960	4,267
	50-249	190	18,320	1,284	55	880	189	245	19,190	1,473	35	1,620	604	280	20,810	2,078
	250+	50	48,890	1,854	125	36,980	1,947	175	85,870	3,802	90	25,930	1,855	265	111,800	5,657
	All	9,515	103,340	6,580	235	38,110	2,227	9,750	141,450	8,808	175	28,120	3,194	9,925	169,570	12,001
N Administrative and support service activities	0-49	7,225	62,020	2,997	60	400	17	7,285	62,430	3,014	15	190	16	7,300	62,610	3,030
	50-249	370	37,250	1,221	80	1,540	83	450	38,780	1,304	15	1,130	49	465	39,910	1,353
	250+	80	80,070	1,935	95	23,100	459	175	103,170	2,394	15	10,300	333	195	113,470	2,727
	All	7,680	179,340	6,152	235	25,030	559	7,915	204,380	6,711	45	11,620	397	7,960	216,000	7,109
P, Q Education, human health and social work activities (SIC: 85, 86 - 88)	0-49	3,730	19,610	859	30	220	10	3,760	19,830	869	10	120	4	3,770	19,940	873
	50-249	100	*	-	20	290	18	115	*	-	5	*	-	120	10,940	440
	250+	20	*	-	25	7,010	4,492	40	*	-	15	*	-	55	23,920	6,488
	All	3,850	42,170	1,446	70	7,520	4,521	3,915	49,690	5,967	30	5,110	1,834	3,945	54,800	7,801
R Arts, entertainment and recreation (SIC: 90 - 93)	0-49	8,075	32,240	1,373	65	250	20	8,140	32,490	1,393	20	160	29	8,160	32,640	1,422
	50-249	30	*	-	60	470	122	95	*	-	5	*	-	100	3,250	403
	250+	10	*	-	35	2,450	143	45	*	-	5	*	-	45	6,110	267
	All	8,115	37,880	1,573	160	3,170	285	8,275	41,050	1,859	30	960	233	8,305	42,010	2,092
S Other service activities (SIC: 94 - 96) incl. 84	0-49	152,565	644,220	52,521	770	4,780	884	153,340	649,000	53,405	740	8,110	4,295	154,080	657,110	57,700
	50-249	2,200	206,760	20,212	945	15,120	3,625	3,145	221,880	23,837	555	30,150	11,336	3,705	252,030	35,173
	250+	400	335,700	36,979	1,000	321,800	46,702	1,400	657,500	83,681	870	263,610	85,551	2,270	921,110	169,232
	All	155,170	1,186,670	109,711	2,720	341,710	51,211	157,885	1,528,380	160,922	2,165	301,860	101,183	160,050	1,830,240	262,105

Note: Totals may not equal the sum of the constituent parts due to rounding.

* not available due to confidentiality constraints

1. Excludes central and local government.

2. Turnover for financial and insurance activities enterprises are not available on a comparable basis.

3. For more information on Standard Industrial Classification 2007 - please click here.

4. The IDBR uses data provided by Dun & Bradstreet to identify enterprise groups with foreign ownership and/or subsidiaries.

For further information on Dun & Bradstreet, please contact Ron Turner at TurnerR@dnb.com

5. Colleges of Further Education were reclassified as Central Government entities on 13 October 2010, transferring FE Colleges (and any associated employment/turnover) from the private/business sector to the public sector.

This change has not been applied to historical data, and therefore represents a step change in the results from 2011 onwards.

6. Size band is based on the number of employees that the enterprise employs across the UK.

7. UK - Scotland based businesses are enterprises that are UK-owned and that have their registered office in Scotland.

For more information on Definitions and Methodology - please click here

Table 3: Number of registered enterprises¹ and their total Scottish employment and turnover² by sector³ and country of ownership March 2012

Sector	Employee Sizeband ⁶	Country of Ownership														
		UK - Scotland based ⁷			UK - RUK based			Total UK			Abroad			Total		
		Enterprises	Employment	Turnover (£ millions)	Enterprises	Employment	Turnover (£ millions)	Enterprises	Employment	Turnover (£ millions)	Enterprises	Employment	Turnover (£ millions)	Enterprises	Employment	Turnover (£ millions)
A, B, D, E Primary Industries (SIC: 01 - 03, 05 - 09, 35, 36 - 39)	0-49	18,085	52,650	5,042	25	120	18	18,110	52,770	5,061	65	640	1,280	18,175	53,410	6,341
	50-249	45	3,880	541	15	120	13	60	4,000	554	20	1,570	1,567	80	5,570	2,121
	250+	10	15,230	16,518	20	9,800	6,380	30	25,020	22,898	45	28,410	26,054	75	53,440	48,952
	All	18,140	71,750	22,101	60	10,040	6,412	18,200	81,790	28,513	135	30,620	28,901	18,330	112,420	57,414
C Manufacturing (SIC: 10 - 33)	0-49	7,405	44,450	3,816	60	470	134	7,465	44,920	3,950	95	1,870	458	7,560	46,790	4,408
	50-249	365	34,240	4,011	90	1,950	254	455	36,190	4,265	155	12,590	3,449	610	48,780	7,714
	250+	55	25,010	4,514	65	18,390	5,171	120	43,410	9,685	125	40,670	21,146	245	84,070	30,830
	All	7,825	103,700	12,341	215	20,810	5,559	8,040	124,510	17,900	380	55,130	25,052	8,420	179,640	42,951
F Construction (SIC: 41 - 43)	0-49	17,990	68,730	7,312	45	160	35	18,030	68,900	7,347	50	310	274	18,080	69,210	7,620
	50-249	205	17,480	1,915	60	1,270	158	265	18,750	2,073	20	440	94	280	19,190	2,167
	250+	35	15,000	2,209	60	14,020	2,960	95	29,010	5,169	50	7,470	1,126	140	36,480	6,295
	All	18,225	101,210	11,436	160	15,450	3,152	18,385	116,660	14,588	115	8,220	1,494	18,500	124,880	16,082
G Wholesale and retail trade; repair of motor vehicles and motor cycle (SIC: 45 - 47)	0-49	23,955	106,420	14,247	155	920	200	24,110	107,340	14,448	130	1,240	1,052	24,235	108,580	15,499
	50-249	280	25,530	5,502	205	2,620	1,035	485	28,140	6,537	120	3,080	1,675	610	31,220	8,212
	250+	40	33,650	5,590	250	122,490	17,441	290	156,140	23,032	225	65,330	11,254	515	221,460	34,286
	All	24,275	165,600	25,340	610	126,930	18,676	24,885	291,620	44,016	475	69,640	13,981	25,360	361,260	57,997
H Transportation and storage (SIC: 49 - 53)	0-49	4,590	21,430	1,961	25	170	29	4,620	21,600	1,991	45	480	512	4,665	22,070	2,503
	50-249	100	8,580	830	75	1,030	250	175	9,610	1,080	45	1,230	433	220	10,840	1,513
	250+	20	20,690	1,977	55	18,190	1,360	75	38,880	3,337	65	14,600	2,452	140	53,480	5,789
	All	4,715	50,700	4,769	155	19,380	1,639	4,870	70,080	6,407	155	16,310	3,397	5,025	86,390	9,804
I Accommodation and food service activities (SIC: 55 - 56)	0-49	12,605	82,420	3,278	35	680	65	12,640	83,100	3,343	15	170	8	12,655	83,270	3,351
	50-249	240	21,560	750	25	1,140	58	265	22,700	808	10	1,020	39	275	23,720	846
	250+	25	10,660	370	70	25,430	1,053	95	36,090	1,423	40	19,960	796	130	56,050	2,219
	All	12,875	114,640	4,398	125	27,250	1,176	13,000	141,900	5,574	65	21,150	843	13,065	163,040	6,417
J Information and communication (SIC: 58 - 63)	0-49	7,445	17,690	1,351	40	290	62	7,485	17,980	1,413	55	560	102	7,540	18,540	1,515
	50-249	35	*	-	35	470	85	70	*	-	50	*	-	120	5,380	655
	250+	10	*	-	40	11,640	2,210	45	*	-	45	*	-	90	33,410	5,186
	All	7,490	32,280	2,068	115	12,400	2,357	7,605	44,680	4,425	145	12,650	2,931	7,750	57,330	7,357
K Financial and insurance activities ² (SIC: 64-66)	0-49	1,595	6,310	NA	30	130	NA	1,625	6,430	NA	30	120	NA	1,655	6,550	NA
	50-249	15	1,490	NA	35	490	NA	50	1,980	NA	20	950	NA	75	2,920	NA
	250+	15	44,290	NA	50	17,190	NA	65	61,480	NA	70	18,800	NA	135	80,270	NA
	All	1,625	52,080	NA	120	17,810	NA	1,745	69,880	NA	120	19,870	NA	1,865	89,750	NA
L Real estate activities (SIC: 68)	0-49	4,565	15,090	1,346	25	150	26	4,595	15,240	1,371	25	160	21	4,620	15,400	1,392
	50-249	50	*	-	20	380	61	70	*	-	5	*	-	75	5,420	517
	250+	5	*	-	25	1,550	160	30	*	-	15	*	-	45	6,800	548
	All	4,625	24,490	2,123	75	2,080	247	4,695	26,570	2,370	45	1,050	87	4,740	27,630	2,457
M Professional, scientific and technical activities (SIC: 69 - 75)	0-49	25,070	70,160	5,600	110	500	81	25,180	70,660	5,681	110	970	297	25,290	71,630	5,978
	50-249	165	16,530	1,461	130	1,700	401	295	18,240	1,862	50	2,710	1,126	350	20,940	2,988
	250+	25	13,740	1,761	90	10,180	1,300	115	23,910	3,061	75	15,270	3,636	185	39,180	6,697
	All	25,260	100,430	8,823	330	12,380	1,781	25,590	112,810	10,604	235	18,940	5,059	25,825	131,750	15,663
N Administrative and support service activities (SIC: 77 - 82)	0-49	9,400	35,920	3,164	50	240	55	9,455	36,160	3,219	50	500	515	9,505	36,660	3,734
	50-249	175	17,420	1,199	70	980	171	245	18,400	1,370	35	1,840	599	280	20,240	1,969
	250+	45	45,660	1,510	120	35,170	1,802	165	80,830	3,312	85	22,790	1,585	250	103,620	4,897
	All	9,625	99,000	5,873	240	36,390	2,028	9,865	135,390	7,901	170	25,130	2,699	10,035	160,530	10,600
P, Q Education, human health and social work activities (SIC: 85, 86 - 88)	0-49	7,250	60,520	2,995	60	370	16	7,310	60,890	3,011	10	150	19	7,320	61,040	3,030
	50-249	360	36,330	1,253	75	1,300	66	435	37,630	1,319	15	800	42	450	38,430	1,361
	250+	80	79,880	1,964	95	25,960	651	175	105,840	2,614	15	9,040	262	195	114,870	2,876
	All	7,690	176,730	6,212	230	27,630	733	7,920	204,360	6,944	40	9,990	323	7,960	214,350	7,267
R Arts, entertainment and recreation (SIC: 90 - 93)	0-49	3,755	*	-	30	210	13	3,785	*	-	5	*	-	3,790	19,290	840
	50-249	95	*	-	15	290	12	110	*	-	5	*	-	115	10,440	379
	250+	20	12,000	292	20	6,720	4,477	40	18,720	4,770	10	4,170	1,719	50	22,890	6,489
	All	3,865	40,930	1,465	70	7,220	4,502	3,935	48,150	5,967	25	4,460	1,740	3,960	52,610	7,708
S Other service activities (SIC: 94 - 96) incl. 84	0-49	8,515	*	-	60	260	20	8,575	*	-	20	*	-	8,595	33,380	1,527
	50-249	35	*	-	60	490	33	95	*	-	5	*	-	100	3,630	386
	250+	10	*	-	35	2,380	176	40	*	-	5	*	-	45	6,010	304
	All	8,555	38,970	1,860	155	3,140	229	8,710	42,110	2,090	30	910	127	8,740	43,020	2,217
TOTAL	0-49	152,230	633,730	52,393	755	4,680	755	152,980	638,410	53,147	715	7,410	4,592	153,695	645,810	57,740
	50-249	2,165	203,790	18,838	915	14,220	2,596	3,080	218,010	21,434	555	28,730	9,393	3,635	246,730	30,827
	250+	395	334,980	37,578	995	319,110	45,141	1,385	654,090	82,719	865	257,950	72,649	2,250	912,040	155,368
	Total	154,790	1,172,500	108,809	2,665	338,010	48,491	157,450	1,510,500	157,301	2,130	294,090	86,634	159,580	1,804,590	243,935

Note: Totals may not equal the sum of the constituent parts due to rounding.

* not available due to confidentiality constraints

Source: Scottish Government, ONS (IDBR)

1. Excludes central and local government.

2. Turnover for financial and insurance activities enterprises are not available on a comparable basis.

3. For more information on Standard Industrial Classification 2007 - please click here.

4. The IDBR uses data provided by Dun & Bradstreet to identify enterprise groups with foreign ownership and/or subsidiaries.

For further information on Dun & Bradstreet, please contact Ron Turner at TurnerR@dnb.com

5. Colleges of Further Education were reclassified as Central Government entities on 13 October 2010, transferring FE Colleges (and any associated employment/turnover) from the private/business sector to the public sector.

This change has not been applied to historical data, and therefore represents a step change in the results from 2011 onwards.

6. Size band is based on the number of employees that the enterprise employs across the UK.

7. UK - Scotland based businesses are enterprises that are UK-owned and that have their registered office in Scotland.

For more information on Definitions and Methodology - please click here

Table 3: Number of registered enterprises¹ and their total Scottish employment and turnover² by sector³ and country of ownership March 2011

Sector	Employee Sizeband ⁶	Country of Ownership														
		UK - Scotland based ⁷			UK - RUK based			Total UK			Abroad			Total		
		Enterprises	Employment	Turnover (£ millions)	Enterprises	Employment	Turnover (£ millions)	Enterprises	Employment	Turnover (£ millions)	Enterprises	Employment	Turnover (£ millions)	Enterprises	Employment	Turnover (£ millions)
A, B, D, E Primary Industries (SIC: 01 - 03, 05 - 09, 35, 36 - 39)	0-49	18,010	52,170	4,953	25	130	16	18,035	52,300	4,969	55	520	1,367	18,090	52,820	6,336
	50-249	45	3,750	844	15	90	9	55	3,840	853	20	1,930	1,866	75	5,770	2,719
	250+	15	20,410	15,600	25	10,720	7,847	40	31,130	23,447	35	22,750	27,849	75	53,880	51,296
	All	18,070	76,330	21,397	60	10,940	7,872	18,130	87,270	29,289	110	25,200	31,081	18,240	112,470	60,351
C Manufacturing	0-49	7,180	44,340	3,859	60	360	50	7,240	44,700	3,909	80	1,610	350	7,325	46,310	4,259
	50-249	380	35,300	3,958	90	2,190	367	465	37,490	4,325	140	11,520	2,286	605	49,010	6,611
	250+	50	23,280	4,226	65	17,930	4,090	120	41,210	8,317	135	42,550	23,975	255	83,760	32,291
	All	7,615	102,920	12,043	215	20,480	4,507	7,825	123,390	16,551	355	55,680	26,610	8,185	179,080	43,161
F Construction	0-49	17,790	68,990	7,483	40	280	51	17,830	69,250	7,534	45	270	77	17,875	69,520	7,611
	50-249	220	19,630	2,213	50	910	5	270	20,530	2,345	15	460	150	285	21,000	2,494
	250+	35	16,110	2,410	65	16,140	3,328	100	32,250	5,738	40	5,920	1,015	140	38,170	6,753
	All	18,050	104,730	12,106	155	17,300	3,511	18,200	122,030	15,616	100	6,660	1,242	18,300	128,690	16,858
G Wholesale and retail trade; repair of motor vehicles and motor cycle (SIC:45 - 47)	0-49	23,810	104,780	14,275	160	860	161	23,965	105,630	14,436	120	1,230	819	24,085	106,860	15,255
	50-249	290	26,650	5,607	200	2,760	1,402	490	29,410	7,009	115	3,100	1,651	610	32,510	8,660
	250+	40	32,510	5,021	265	124,270	18,136	305	156,770	23,157	210	62,130	10,343	520	218,900	33,500
	All	24,140	163,930	24,902	625	127,880	19,699	24,765	291,810	44,602	450	66,460	12,813	25,215	358,280	57,415
H Transportation and storage	0-49	4,610	21,330	1,886	35	180	46	4,640	21,510	1,932	40	430	395	4,685	21,940	2,328
	50-249	110	9,590	971	65	970	470	180	10,560	1,442	40	1,130	384	220	11,690	1,826
	250+	20	20,890	1,671	50	18,270	1,319	70	39,160	2,990	70	14,760	2,280	140	53,910	5,270
	All	4,740	51,810	4,529	150	19,420	1,836	4,890	71,230	6,365	155	16,310	3,059	5,045	87,540	9,424
I Accommodation and food service activities	0-49	12,235	79,480	3,425	35	570	29	12,270	80,040	3,454	10	140	12	12,280	80,190	3,465
	50-249	230	20,780	726	25	1,220	50	255	22,000	776	15	1,290	62	270	23,290	837
	250+	20	8,280	321	65	28,810	1,122	85	37,090	1,443	40	16,830	712	125	53,920	2,156
	All	12,490	108,540	4,472	125	30,600	1,201	12,615	139,130	5,673	65	18,260	786	12,675	157,400	6,459
J Information and communication	0-49	6,930	16,810	1,301	50	330	42	6,975	17,140	1,343	45	520	88	7,025	17,660	1,430
	50-249	40	*	*	40	570	87	80	*	*	35	*	*	115	4,930	675
	250+	10	*	*	35	11,520	2,283	40	*	*	50	*	*	90	32,000	5,043
	All	6,975	31,140	2,248	120	12,420	2,412	7,095	43,560	4,659	130	11,040	2,489	7,225	54,590	7,148
K Financial and insurance activities ²	0-49	1,470	6,020	NA	30	140	NA	1,500	6,160	NA	30	140	NA	1,530	6,300	NA
	50-249	20	1,710	NA	35	570	NA	55	2,280	NA	25	1,090	NA	80	3,360	NA
	250+	15	40,880	NA	55	22,350	NA	70	63,220	NA	60	18,070	NA	130	81,290	NA
	All	1,500	48,600	NA	120	23,050	NA	1,625	71,660	NA	115	19,300	NA	1,740	90,950	NA
L Real estate activities	0-49	4,410	14,230	1,333	25	130	20	4,435	14,360	1,353	30	150	23	4,465	14,510	1,376
	50-249	50	*	*	20	350	30	75	*	*	5	*	*	80	5,430	473
	250+	10	*	*	30	1,650	174	35	*	*	10	*	*	45	6,990	560
	All	4,470	23,870	2,105	75	2,130	223	4,545	26,000	2,328	45	930	81	4,590	26,930	2,409
M Professional, scientific and technical activities	0-49	22,905	67,250	5,642	115	530	100	23,015	67,770	5,642	120	1,220	410	23,135	68,990	6,053
	50-249	165	16,830	1,647	125	1,680	211	290	18,510	1,858	50	2,520	442	340	21,030	2,301
	250+	25	14,810	1,834	100	11,270	1,466	120	26,080	3,300	60	14,620	3,570	185	40,710	6,870
	All	23,090	98,890	9,024	340	13,470	1,777	23,430	112,360	10,801	230	18,360	4,422	23,660	130,720	15,223
N Administrative and support service activities	0-49	9,015	33,850	3,070	50	220	51	9,060	34,070	3,121	55	530	188	9,115	34,600	3,308
	50-249	185	18,250	1,101	65	1,220	154	255	19,470	1,255	35	1,820	356	285	21,290	1,611
	250+	45	42,540	1,432	115	34,030	1,754	160	76,570	3,186	80	25,580	1,818	240	102,150	5,004
	All	9,245	94,650	5,603	230	35,460	1,959	9,475	130,110	7,562	165	27,930	2,362	9,640	158,040	9,924
P, Q Education, human health and social work activities	0-49	7,040	58,710	3,037	65	390	18	7,105	59,100	3,056	15	170	30	7,115	59,270	3,085
	50-249	360	36,330	1,228	75	1,450	68	435	37,780	1,296	10	740	44	445	38,530	1,340
	250+	80	78,410	1,877	90	24,970	612	170	103,390	2,489	15	7,830	255	190	111,210	2,744
	All	7,480	173,450	6,142	230	26,820	698	7,710	200,270	6,840	45	8,740	330	7,750	209,010	7,170
R Arts, entertainment and recreation	0-49	3,665	*	*	30	230	16	3,695	*	*	5	*	*	3,705	18,650	866
	50-249	100	*	*	20	350	19	120	*	*	5	*	*	125	11,220	416
	250+	15	10,360	231	25	7,870	4,569	40	18,230	4,799	10	3,620	1,821	55	21,850	6,620
	All	3,780	39,250	1,459	75	8,450	4,604	3,855	47,690	6,063	20	4,020	1,839	3,880	51,720	7,902
S Other service activities	0-49	7,995	*	*	60	300	19	8,055	*	*	15	*	*	8,070	30,720	1,499
	50-249	40	*	*	60	480	32	95	*	*	5	*	*	100	3,900	189
	250+	10	*	*	40	2,380	161	45	*	*	5	*	*	50	5,790	380
	All	8,040	36,550	1,719	155	3,160	212	8,195	39,710	1,931	25	700	137	8,220	40,410	2,068
TOTAL	0-49	147,060	616,620	52,464	770	4,620	619	147,830	621,230	53,083	675	7,100	3,787	148,505	628,330	56,871
	50-249	2,235	210,580	19,575	885	14,790	3,031	3,120	225,370	22,606	510	27,580	7,547	3,630	252,950	30,153
	250+	390	327,460	35,709	1,015	332,170	46,861	1,405	659,620	82,570	825	244,900	75,917	2,230	904,530	158,487
	Total	149,685	1,154,650	107,748	2,675	351,570	50,511	152,360	1,506,220	158,259	2,005	279,580	87,251	154,365	1,785,800	245,511

Note: Totals may not equal the sum of the constituent parts due to rounding.

* not available due to confidentiality constraints

Source: Scottish Government, ONS (IDBR)

1. Excludes central and local government.

2. Turnover for financial and insurance activities enterprises are not available on a comparable basis.

3. For more information on Standard Industrial Classification 2007 - please click here.

4. The IDBR uses data provided by Dun & Bradstreet to identify enterprise groups with foreign ownership and/or subsidiaries.

For further information on Dun & Bradstreet, please contact Ron Turner at TurnerR@dnb.com

5. Colleges of Further Education were reclassified as Central Government entities on 13 October 2010, transferring FE Colleges (and any associated employment/turnover) from the private/business sector to the public sector.

This change has not been applied to historical data, and therefore represents a step change in the 2011 results compared to data for earlier years.

6. Size band is based on the number of employees that the enterprise employs across the UK.

7. UK - Scotland based⁷ businesses are enterprises that are UK-owned and that have their registered office in Scotland.

For more information on Definitions and Methodology - please click here

Table 3: Number of registered enterprises¹ and their total Scottish employment and turnover² by sector³ and country of ownership March 2010

Sector	Employee Sizeband ⁵	Country of Ownership														
		UK - Scotland based ⁶			UK - RUK based			Total UK			Abroad			Total		
		Enterprises	Employment	Turnover (£ millions)	Enterprises	Employment	Turnover (£ millions)	Enterprises	Employment	Turnover (£ millions)	Enterprises	Employment	Turnover (£ millions)	Enterprises	Employment	Turnover (£ millions)
A, B, D, E Primary Industries (SIC: 01 - 03, 05 - 09, 35, 36 - 39)	0-49	17,880	53,160	5,268	20	160	32	17,905	53,320	5,300	50	310	1,234	17,955	53,620	6,534
	50-249	30	2,730	954	15	150	15	45	2,880	969	25	2,340	2,486	70	5,220	3,455
	250+	15	18,280	15,170	20	10,520	6,029	35	28,800	21,199	35	21,050	31,967	70	49,840	53,166
A, B, D, E Primary Industries	All	17,930	74,170	21,392	55	10,830	6,076	17,985	84,990	27,468	110	23,690	35,687	18,095	108,690	63,155
C Manufacturing (SIC: 10 - 33)	0-49	7,485	46,530	4,398	65	400	58	7,550	46,940	4,456	95	1,710	440	7,645	48,650	4,896
	50-249	395	37,090	4,311	90	2,410	312	485	39,490	4,624	140	11,470	2,220	625	50,970	6,843
	250+	55	25,860	4,129	70	21,730	16,802	125	47,590	20,931	130	41,770	12,592	260	89,360	33,524
C Manufacturing	All	7,935	109,480	12,839	225	24,540	17,172	8,160	134,020	30,011	370	54,950	15,252	8,530	188,970	45,263
F Construction (SIC: 41 - 43)	0-49	18,560	74,380	8,319	40	200	68	18,600	74,580	8,386	40	220	91	18,640	74,800	8,478
	50-249	250	23,310	3,194	50	1,270	190	305	24,580	3,384	15	530	94	315	25,110	3,479
	250+	35	15,970	2,977	55	17,570	3,976	85	33,530	6,953	40	6,320	1,214	125	39,850	8,167
F Construction	All	18,845	113,650	14,490	145	19,040	4,234	18,990	132,690	18,724	95	7,070	1,399	19,085	139,760	20,124
G Wholesale and retail trade; repair of motor vehicles and motor cycle (SIC: 45 - 47)	0-49	24,040	106,650	14,880	155	880	174	24,195	107,530	15,053	140	1,360	1,341	24,335	108,890	16,394
	50-249	280	25,490	5,463	215	2,780	2,358	495	28,260	7,821	95	2,200	930	590	30,460	8,751
	250+	40	31,370	4,934	270	126,330	18,546	310	157,700	23,480	200	62,930	10,987	510	220,630	34,467
G Wholesale and retail trade; repair of motor vehicles and motor cycle	All	24,360	163,510	25,276	640	129,980	21,078	25,000	293,490	46,354	435	66,490	13,258	25,435	359,980	59,612
H Transportation and storage (SIC: 49 - 53)	0-49	4,765	22,120	2,319	30	190	53	4,795	22,310	2,372	40	500	476	4,835	22,810	2,848
	50-249	115	9,870	989	70	1,120	330	185	10,980	1,319	25	660	357	210	11,640	1,676
	250+	25	23,080	1,663	65	20,560	1,483	90	43,640	3,146	60	13,180	1,981	150	56,820	5,128
H Transportation and storage	All	4,905	55,070	4,971	170	21,870	1,866	5,070	76,940	6,837	130	14,330	2,814	5,200	91,270	9,651
I Accommodation and food service activities (SIC: 55 - 56)	0-49	12,570	80,620	3,373	35	500	28	12,605	81,110	3,401	15	130	14	12,620	81,250	3,414
	50-249	235	20,820	794	25	1,160	135	260	21,990	929	15	1,520	69	280	23,510	998
	250+	20	9,760	468	70	26,330	1,024	90	36,080	1,492	35	15,310	661	125	51,390	2,153
I Accommodation and food service activities	All	12,830	111,200	4,634	130	27,980	1,187	12,960	139,180	5,821	70	16,960	744	13,025	156,150	6,565
J Information and communication (SIC: 58 - 63)	0-49	6,570	16,240	1,333	45	310	47	6,610	16,550	1,380	45	370	81	6,655	16,920	1,461
	50-249	40	*	*	35	*	*	80	3,700	528	35	1,590	193	115	5,290	721
	250+	10	*	*	30	*	*	35	21,920	2,383	50	10,990	2,431	90	32,920	4,814
J Information and communication	All	6,620	30,770	2,182	110	11,390	2,109	6,725	42,170	4,291	130	12,960	2,706	6,860	55,120	6,997
K Financial and insurance activities ² (SIC: 64-66)	0-49	1,445	6,050	NA	35	130	NA	1,480	6,180	NA	35	150	NA	1,515	6,330	NA
	50-249	15	1,190	NA	35	460	NA	50	1,640	NA	25	1,400	NA	75	3,040	NA
	250+	15	47,680	NA	60	22,450	NA	70	70,130	NA	55	16,490	NA	125	86,620	NA
K Financial and insurance activities²	All	1,475	54,920	NA	125	23,030	NA	1,605	77,950	NA	110	18,040	NA	1,715	95,990	NA
L Real estate activities (SIC: 68)	0-49	4,475	14,270	1,507	30	180	24	4,505	14,460	1,531	35	170	30	4,540	14,620	1,561
	50-249	50	*	*	20	430	83	70	*	*	5	*	*	75	4,930	466
	250+	10	*	*	25	1,810	210	35	*	*	10	*	*	45	8,070	665
L Real estate activities	All	4,530	24,080	2,293	75	2,420	317	4,610	26,500	2,610	50	1,130	83	4,655	27,630	2,693
M Professional, scientific and technical activities (SIC: 69 - 75)	0-49	21,645	66,260	5,952	130	560	116	21,775	66,820	6,067	115	1,100	199	21,895	67,920	6,266
	50-249	170	16,810	1,480	125	1,640	185	295	18,450	1,665	55	2,560	433	345	21,020	2,097
	250+	25	24,110	1,687	105	13,940	1,796	130	38,040	3,482	60	16,420	3,900	190	54,460	7,382
M Professional, scientific and technical activities	All	21,840	107,180	9,118	360	16,130	2,096	22,200	123,310	11,214	230	20,080	4,531	22,430	143,390	15,746
N Administrative and support service activities (SIC: 77 - 82)	0-49	9,245	35,210	3,277	40	220	42	9,285	35,420	3,320	55	480	166	9,340	35,900	3,486
	50-249	200	20,780	1,343	70	1,720	243	270	22,500	1,586	35	1,640	366	305	24,130	1,952
	250+	45	46,530	1,535	115	32,230	1,742	165	78,760	3,277	70	21,200	1,983	230	99,950	5,260
N Administrative and support service activities	All	9,490	102,520	6,156	225	34,160	2,027	9,715	136,680	8,183	160	23,310	2,516	9,875	159,980	10,698
P, Q Education, human health and social work activities (SIC: 85, 86 - 88)	0-49	6,895	58,450	3,064	60	*	*	6,960	*	*	10	*	*	6,965	58,940	3,092
	50-249	355	35,170	1,239	75	*	*	430	*	*	10	*	*	440	36,750	1,331
	250+	115	93,640	1,891	85	24,100	525	200	117,740	2,415	20	8,350	289	220	126,080	2,705
P, Q Education, human health and social work activities	All	7,370	187,260	6,194	225	25,780	599	7,590	213,040	6,793	35	8,740	335	7,630	221,780	7,128
R Arts, entertainment and recreation (SIC: 90 - 93)	0-49	3,710	18,440	981	35	*	*	3,745	*	*	5	*	*	3,750	18,760	1,010
	50-249	90	9,630	338	15	*	*	105	*	*	0	*	*	105	10,200	363
	250+	15	9,310	291	25	*	*	45	*	*	10	*	*	55	20,080	6,493
R Arts, entertainment and recreation	All	3,815	37,390	1,611	75	9,680	6,091	3,890	47,070	7,701	20	1,970	165	3,910	49,040	7,866
S Other service activities (SIC: 94 - 96) incl. 84	0-49	8,360	31,450	1,586	55	230	21	8,415	31,670	1,607	20	150	38	8,435	31,820	1,645
	50-249	35	*	*	60	480	29	95	*	*	5	*	*	100	3,790	161
	250+	5	*	*	45	3,130	214	50	*	*	10	*	*	60	5,920	399
S Other service activities	All	8,400	37,170	1,873	160	3,840	264	8,560	41,000	2,136	35	520	69	8,595	41,520	2,205
TOTAL	0-49	147,650	629,830	56,256	775	4,630	708	148,425	634,470	56,965	710	6,760	4,121	149,130	641,230	61,085
	50-249	2,265	213,700	21,025	900	15,720	4,061	3,170	229,420	25,086	485	26,630	7,209	3,655	256,050	32,295
	250+	430	364,830	35,748	1,040	340,320	60,347	1,470	705,150	96,094	790	236,850	68,228	2,260	942,000	164,322
	Total	150,345	1,208,360	113,028	2,715	360,670	65,116	153,060	1,569,030	178,145	1,980	270,240	79,558	155,045	1,839,270	257,702

Note: Totals may not equal the sum of the constituent parts due to rounding.

* not available due to confidentiality constraints

Table 4: Number of enterprises^{1,2} in the public sector in Scotland and their total Scottish employment by sector³, March 2015

Sector	Number of enterprises⁴	Scottish employment
A, B, D, E Primary industries ⁵	25	6,630
C Manufacturing	5	*
F Construction	30	9,200
G Wholesale and retail trade; Repair of motor vehicles and motorcycles	15	1,410
H Transportation and storage	35	6,120
I Accommodation and food service activities	15	2,110
J Information and communication	5	*
K Financial and insurance activities	5	*
L Real estate activities	15	1,160
M Professional, scientific and technical activities	35	3,720
N Administrative and support service activities	40	12,500
O Public administration and defence; Compulsory social security	115	146,690
P Education	55	113,930
Q Human health and social work activities	70	233,070
R Arts, entertainment and recreation	45	8,960
S Other service activities	40	3,460
Total	210	552,150

Note: Totals may not equal the sum of the constituent parts due to rounding.

Source : Scottish Government, ONS (IDBR)

* not available due to confidentiality constraints

1. This data only refers to central and local government.
2. Colleges of Further Education were reclassified as Central Government entities on 13 October 2010, transferring FE Colleges (and any associated employment/turnover) from the private/business sector to the public sector. This change has not been applied to historical data, and therefore represents a step change in the results from 2011 onwards.
3. [For more information on Standard Industrial Classification 2007 - please click here.](#)
4. Counts of the number of enterprises operating within each sector have been derived from an analysis at business site level. These do not sum to the total, as the same enterprise may operate in more than one sector.
5. Primary industries include Agriculture, forestry and fishing, Mining and quarrying and Electricity, gas and water supply.

[For more information on Definitions and Methodology - please click here](#)

Table 4: Number of enterprises^{1,2} in the public sector in Scotland and their total Scottish employment by sector³, March 2014r

Sector	Number of enterprises⁴	Scottish employment
A, B, D, E Primary industries ⁵	25	6,720
C Manufacturing	5	*
F Construction	30	9,630
G Wholesale and retail trade; Repair of motor vehicles and motorcycles	15	1,310
H Transportation and storage	30	3,270
I Accommodation and food service activities	20	2,070
J Information and communication	10	*
K Financial and insurance activities	5	*
L Real estate activities	15	1,430
M Professional, scientific and technical activities	35	4,110
N Administrative and support service activities	40	13,780
O Public administration and defence; Compulsory social security	115	146,810
P Education	60	114,710
Q Human health and social work activities	70	228,660
R Arts, entertainment and recreation	45	9,870
S Other service activities	45	3,650
Total	215	549,370

Note: Totals may not equal the sum of the constituent parts due to rounding.

Source : Scottish Government, ONS (IDBR)

* not available due to confidentiality constraints

1. This data only refers to central and local government.
2. Colleges of Further Education were reclassified as Central Government entities on 13 October 2010, transferring FE Colleges (and any associated employment/turnover) from the private/business sector to the public sector. This change has not been applied to historical data, and therefore represents a step change in the results from 2011 onwards.
3. [For more information on Standard Industrial Classification 2007 - please click here.](#)
4. Counts of the number of enterprises operating within each sector have been derived from an analysis at business site level. These do not sum to the total, as the same enterprise may operate in more than one sector.
5. Primary industries include Agriculture, forestry and fishing, Mining and quarrying and Electricity, gas and water supply.
6. r denotes revised figures. See methodology for more details.

[For more information on Definitions and Methodology - please click here](#)

Table 4: Number of enterprises^{1,2} in the public sector in Scotland and their total Scottish employment by sector³, March 2013

Sector	Number of enterprises⁴	Scottish employment
A, B, D, E Primary industries ⁵	25	7,620
C Manufacturing	5	*
F Construction	30	10,030
G Wholesale and retail trade; Repair of motor vehicles and motorcycles	15	1,320
H Transportation and storage	35	3,390
I Accommodation and food service activities	20	2,190
J Information and communication	10	*
K Financial and insurance activities	10	*
L Real estate activities	15	1,300
M Professional, scientific and technical activities	40	4,680
N Administrative and support service activities	40	14,730
O Public administration and defence; Compulsory social security	120	144,170
P Education	75	115,840
Q Human health and social work activities	65	220,600
R Arts, entertainment and recreation	45	10,280
S Other service activities	45	3,670
Total	240	543,380

Note: Totals may not equal the sum of the constituent parts due to rounding.

Source : Scottish Government, ONS (IDBR)

* not available due to confidentiality constraints

1. This data only refers to central and local government.
2. Colleges of Further Education were reclassified as Central Government entities on 13 October 2010, transferring FE Colleges (and any associated employment/turnover) from the private/business sector to the public sector. This change has not been applied to historical data, and therefore represents a step change in the results from 2011 onwards.
3. [For more information on Standard Industrial Classification 2007 - please click here.](#)
4. Counts of the number of enterprises operating within each sector have been derived from an analysis at business site level. These do not sum to the total, as the same enterprise may operate in more than one sector.
5. Primary industries include Agriculture, forestry and fishing, Mining and quarrying and Electricity, gas and water supply.

[For more information on Definitions and Methodology - please click here](#)

Table 4: Number of enterprises^{1,2} in the public sector in Scotland and their total Scottish employment by sector³, March 2012

Sector	Number of enterprises⁴	Scottish employment
A, B, D, E Primary industries ⁵	25	7,990
C Manufacturing	5	*
F Construction	30	10,770
G Wholesale and retail trade; Repair of motor vehicles and motorcycles	15	1,620
H Transportation and storage	35	3,410
I Accommodation and food service activities	20	2,270
J Information and communication	10	*
K Financial and insurance activities	10	*
L Real estate activities	15	2,000
M Professional, scientific and technical activities	35	5,400
N Administrative and support service activities	40	14,870
O Public administration and defence; Compulsory social security	125	149,030
P Education	80	120,040
Q Human health and social work activities	65	223,770
R Arts, entertainment and recreation	45	10,490
S Other service activities	45	4,030
Total	240	559,310

Note: Totals may not equal the sum of the constituent parts due to rounding.

Source : Scottish Government, ONS (IDBR)

* not available due to confidentiality constraints

1. This data only refers to central and local government.
2. Colleges of Further Education were reclassified as Central Government entities on 13 October 2010, transferring FE Colleges (and any associated employment/turnover) from the private/business sector to the public sector. This change has not been applied to historical data, and therefore represents a step change in the results from 2011 onwards.
3. [For more information on Standard Industrial Classification 2007 - please click here.](#)
4. Counts of the number of enterprises operating within each sector have been derived from an analysis at business site level. These do not sum to the total, as the same enterprise may operate in more than one sector.
5. Primary industries include Agriculture, forestry and fishing, Mining and quarrying and Electricity, gas and water supply.

[For more information on Definitions and Methodology - please click here](#)

Table 4: Number of enterprises^{1,2} in the public sector in Scotland and their total Scottish employment by sector³, March 2011

Sector	Number of enterprises ⁴	Scottish employment
A, B, D, E Primary industries ⁵	25	7,330
C Manufacturing	5	*
F Construction	30	10,190
G Wholesale and retail trade; Repair of motor vehicles and motorcycles	20	2,280
H Transportation and storage	35	2,870
I Accommodation and food service activities	20	3,250
J Information and communication	10	*
K Financial and insurance activities	15	1,940
L Real estate activities	20	2,170
M Professional, scientific and technical activities	35	5,520
N Administrative and support service activities	40	13,910
O Public administration and defence; Compulsory social security	125	148,750
P Education	80	125,170
Q Human health and social work activities	75	235,080
R Arts, entertainment and recreation	50	13,260
S Other service activities	45	5,120
Total	245	578,760

Note: Totals may not equal the sum of the constituent parts due to rounding.

Source : Scottish Government, ONS (IDBR)

* not available due to confidentiality constraints

1. This data only refers to central and local government.
2. Colleges of Further Education were reclassified as Central Government entities on 13 October 2010, transferring FE Colleges (and any associated employment/turnover) from the private/business sector to the public sector. This change has not been applied to historical data, and therefore represents a step change in the 2011 results compared to data for earlier years.
3. [For more information on Standard Industrial Classification 2007 - please click here.](#)
4. Counts of the number of enterprises operating within each sector have been derived from an analysis at business site level. These do not sum to the total, as the same enterprise may operate in more than one sector.
5. Primary industries include Agriculture, forestry and fishing, Mining and quarrying and Electricity, gas and water supply.

[For more information on Definitions and Methodology - please click here](#)

Table 4: Number of enterprises¹ in the public sector in Scotland and their total Scottish employment by sector², March 2010

Sector	Number of enterprises³	Scottish employment
A, B, D, E Primary industries ⁴	25	7,050
C Manufacturing	5	*
F Construction	30	10,150
G Wholesale and retail trade; Repair of motor vehicles and motorcycles	25	1,230
H Transportation and storage	30	2,150
I Accommodation and food service activities	20	4,250
J Information and communication	10	*
K Financial and insurance activities	15	2,350
L Real estate activities	20	1,880
M Professional, scientific and technical activities	35	6,330
N Administrative and support service activities	35	15,520
O Public administration and defence; Compulsory social security	125	151,360
P Education	40	111,050
Q Human health and social work activities	75	236,010
R Arts, entertainment and recreation	50	13,780
S Other service activities	45	6,010
Total	205	571,110

Note: Totals may not equal the sum of the constituent parts due to rounding.

Source : Scottish Government, ONS (IDBR)

* not available due to confidentiality constraints

1. This data only refers to central and local government.

2. [For more information on Standard Industrial Classification 2007 - please click here.](#)

3. Counts of the number of enterprises operating within each sector have been derived from an analysis at business site level.

These do not sum to the total, as the same enterprise may operate in more than one sector.

4. Primary industries include Agriculture, forestry and fishing, Mining and quarrying and Electricity, gas and water supply.

[For more information on Definitions and Methodology - please click here](#)

Appendix 4:
Local Authority Tables

**Table 5: Number of registered enterprises¹ in Scotland and their total Scottish employment and turnover^{2,3} by Local Authority⁴ area
March 2015**

Local Authority	Total			0 - 49 employees			50 - 249 employees			250+ employees		
	Number of enterprises	Total Scottish employment	Turnover (£ millions)	Number of enterprises	Total Scottish employment	Turnover (£ millions)	Number of enterprises	Total Scottish employment	Turnover (£ millions)	Number of enterprises	Total Scottish employment	Turnover (£ millions)
Aberdeen City	10,195	152,030	44,304	8,945	36,740	7,668	515	26,220	6,346	740	89,080	30,291
Aberdeenshire	14,475	92,970	16,231	13,940	50,010	5,723	265	14,400	2,427	275	28,560	8,081
Angus	4,110	29,090	3,429	3,845	16,160	1,331	100	4,420	620	165	8,500	1,478
Argyll & Bute	4,080	28,120	2,722	3,835	15,720	988	90	4,290	374	150	8,110	1,360
Clackmannanshire	1,260	11,150	1,184	1,120	4,660	339	35	1,220	102	110	5,260	742
Dumfries & Galloway	6,770	48,700	5,590	6,320	27,390	2,182	135	6,220	849	315	15,090	2,559
Dundee City	3,735	51,070	5,044	3,165	16,100	1,145	170	7,690	772	395	27,280	3,127
East Ayrshire	3,355	27,880	2,745	3,060	13,110	1,026	80	4,100	430	215	10,670	1,289
East Dunbartonshire	3,025	21,180	1,988	2,805	10,300	760	45	2,460	201	170	8,420	1,027
East Lothian	3,120	22,690	2,513	2,910	12,120	1,111	70	2,920	350	140	7,640	1,052
East Renfrewshire	2,640	15,240	1,300	2,480	8,360	591	45	2,380	185	115	4,500	525
Edinburgh, City of	18,450	250,940	23,811	16,740	68,580	6,583	740	29,220	2,558	975	153,150	14,670
Eilean Siar	1,240	7,110	731	1,170	4,690	325	20	760	63	50	1,660	343
Falkirk	4,090	44,400	7,013	3,590	14,500	1,355	175	7,330	1,164	325	22,580	4,494
Fife	9,540	100,360	12,159	8,885	38,470	2,957	235	12,260	1,326	420	49,630	7,876
Glasgow City	18,170	304,030	36,232	16,235	77,070	6,666	855	36,800	4,725	1,085	190,160	24,841
Highland	11,340	84,190	9,680	10,600	42,270	3,178	295	13,050	1,729	450	28,870	4,774
Inverclyde	1,795	20,970	2,220	1,570	6,360	511	50	2,910	248	175	11,700	1,460
Midlothian	2,420	21,940	2,265	2,170	10,150	846	80	2,740	376	165	9,050	1,044
Moray	3,430	28,050	3,205	3,110	13,170	1,022	115	4,000	531	210	10,870	1,652
North Ayrshire	3,440	30,140	3,772	3,120	13,470	1,097	100	4,890	474	220	11,780	2,201
North Lanarkshire	7,610	93,900	14,999	6,785	29,320	2,546	330	14,800	1,710	495	49,790	10,743
Orkney Islands	1,555	7,900	803	1,480	5,920	373	30	970	148	45	1,010	282
Perth and Kinross	6,460	54,000	11,988	5,945	25,510	1,981	190	7,790	1,049	325	20,710	8,958
Renfrewshire	4,855	62,080	8,279	4,265	18,720	1,551	190	9,180	1,515	400	34,180	5,212
Scottish Borders, The	5,315	34,550	3,191	5,005	20,070	1,514	125	6,360	732	185	8,120	945
Shetland Islands	1,490	10,120	1,676	1,400	5,640	532	40	1,930	272	50	2,550	871
South Ayrshire	3,780	35,480	5,088	3,350	14,870	1,075	115	5,070	518	310	15,540	3,495
South Lanarkshire	9,030	89,030	13,666	8,340	34,780	2,917	260	11,800	1,411	435	42,460	9,338
Stirling	4,205	36,960	3,748	3,745	14,830	1,203	135	4,380	887	330	17,750	1,658
West Dunbartonshire	1,950	19,300	2,315	1,700	7,830	721	70	2,720	218	180	8,760	1,376
West Lothian	4,860	58,830	7,056	4,195	17,820	1,550	225	9,530	1,461	440	31,480	4,045
Scotland Total⁵	170,335	1,894,410	260,948	164,170	694,730	63,367	3,870	264,780	35,771	2,295	934,900	161,810

Note: This data only refers to the registered enterprises. Unregistered are sole traders and partnerships who are not registered for PAYE or VAT.

Source: Scottish Government, ONS (IDBR)

Totals may not equal the sum of the constituent parts due to rounding.

1. Excludes central and local government.

2. Turnover for financial and insurance activities enterprises are not available. Totals exclude turnover of such enterprises.

3. For more information on Standard Industrial Classification 2007 - please click here.

4. Includes June 2002 LA boundary changes between The City of Edinburgh & West Lothian and Glasgow City & Renfrewshire.

5. Each enterprise is counted once in each local authority it operates in. The sum of the local authority enterprises do not equal the overall Scotland totals because each enterprise is only counted once in the Scotland figures.

Note that only enterprises are double-counted in these tables – each enterprise's employment and turnover are accurately assigned to the local authorities they operate in therefore the sum of these columns do correspond to the Scotland totals.

6. Size band is based on the number of employees that the enterprise employs across the UK.

[For more information on Definitions and Methodology - please click here](#)

**Table 5: Number of registered enterprises¹ in Scotland and their total Scottish employment and turnover^{2,3} by Local Authority⁴ area
March 2014r**

Local Authority	Total			0 - 49 employees			50 - 249 employees			250+ employees		
	Number of enterprises	Total Scottish employment	Turnover (£ millions)	Number of enterprises	Total Scottish employment	Turnover (£ millions)	Number of enterprises	Total Scottish employment	Turnover (£ millions)	Number of enterprises	Total Scottish employment	Turnover (£ millions)
Aberdeen City	9,985	149,040	57,883	8,760	36,320	8,119	485	24,850	6,575	740	87,860	43,189
Aberdeenshire	14,235	92,530	15,267	13,720	48,830	5,161	250	13,430	2,166	265	30,270	7,939
Angus	4,025	28,770	3,157	3,760	15,840	1,417	100	4,000	491	165	8,930	1,249
Argyll & Bute	4,105	27,450	2,544	3,870	15,720	990	95	4,070	344	140	7,670	1,210
Clackmannanshire	1,220	11,090	1,145	1,080	4,660	315	35	1,240	118	105	5,190	712
Dumfries & Galloway	6,770	48,150	5,335	6,325	27,140	2,096	140	6,270	857	305	14,740	2,382
Dundee City	3,610	50,380	4,916	3,035	15,430	1,090	180	7,970	785	390	26,980	3,040
East Ayrshire	3,255	27,430	2,695	2,955	12,670	985	90	4,260	491	210	10,500	1,220
East Dunbartonshire	2,940	20,760	1,866	2,725	10,000	707	50	2,180	163	170	8,580	996
East Lothian	3,095	22,540	2,306	2,885	11,950	992	70	2,790	270	140	7,790	1,044
East Renfrewshire	2,575	14,620	1,167	2,415	8,130	589	50	2,240	147	110	4,250	431
Edinburgh, City of	17,850	246,730	23,549	16,145	66,640	6,514	730	27,970	2,957	975	152,110	14,078
Eilean Siar	1,190	6,880	774	1,120	4,370	291	25	950	71	50	1,570	411
Falkirk	4,000	43,490	6,886	3,505	14,420	1,315	170	7,130	1,025	325	21,940	4,546
Fife	9,290	96,770	11,647	8,635	37,510	2,778	245	12,320	1,377	410	46,940	7,492
Glasgow City	17,655	299,570	34,589	15,730	74,980	6,540	840	36,420	4,337	1,080	188,170	23,713
Highland	11,225	82,210	8,613	10,490	41,480	2,925	285	12,350	1,499	455	28,380	4,190
Inverclyde	1,765	20,540	2,025	1,545	6,250	480	50	3,180	237	170	11,110	1,308
Midlothian	2,325	21,180	2,075	2,095	9,860	774	75	2,640	385	155	8,670	916
Moray	3,370	27,470	2,997	3,055	13,090	968	105	3,680	464	210	10,690	1,566
North Ayrshire	3,360	29,970	3,692	3,035	13,180	1,007	95	4,630	476	230	12,160	2,209
North Lanarkshire	7,365	92,520	15,022	6,555	28,930	2,526	310	13,590	1,587	495	50,010	10,909
Orkney Islands	1,550	7,840	885	1,475	5,620	361	30	1,170	110	45	1,040	414
Perth and Kinross	6,375	53,020	10,847	5,855	24,640	1,862	185	7,270	969	330	21,110	8,015
Renfrewshire	4,770	64,710	8,252	4,175	18,550	1,607	195	8,640	1,383	395	37,520	5,262
Scottish Borders, The	5,320	34,480	3,085	5,025	20,220	1,523	115	5,860	679	185	8,410	882
Shetland Islands	1,450	9,090	1,973	1,365	5,370	438	45	2,060	385	45	1,660	1,151
South Ayrshire	3,730	35,260	4,644	3,295	14,470	1,044	120	5,440	543	315	15,350	3,057
South Lanarkshire	8,815	86,680	12,313	8,115	33,900	2,782	265	11,720	1,907	435	41,060	7,624
Stirling	4,120	36,350	3,676	3,665	14,600	1,314	130	4,000	797	330	17,750	1,565
West Dunbartonshire	1,915	19,190	2,499	1,665	7,720	674	70	2,700	462	185	8,760	1,363
West Lothian	4,745	58,450	7,045	4,095	17,810	1,491	215	9,230	1,466	435	31,410	4,089
Scotland Total⁵	166,525	1,865,130	265,370	160,450	680,300	61,672	3,780	256,260	35,525	2,295	928,560	168,173

Note: This data only refers to the registered enterprises. Unregistered are sole traders and partnerships who are not registered for PAYE or VAT.

Source: Scottish Government, ONS (IDBR)

Totals may not equal the sum of the constituent parts due to rounding.

1. Excludes central and local government.

2. Turnover for financial and insurance activities enterprises are not available. Totals exclude turnover of such enterprises.

3. For more information on Standard Industrial Classification 2007 - please click here.

4. Includes June 2002 LA boundary changes between The City of Edinburgh & West Lothian and Glasgow City & Renfrewshire.

5. Each enterprise is counted once in each local authority it operates in. The sum of the local authority enterprises do not equal the overall Scotland totals because each enterprise is only counted once in the Scotland figures.

Note that only enterprises are double-counted in these tables – each enterprise's employment and turnover are accurately assigned to the local authorities they operate in therefore the sum of these columns do correspond to the Scotland totals.

6. Size band is based on the number of employees that the enterprise employs across the UK.

7. r denotes revised figures. See methodology for more details.

[For more information on Definitions and Methodology - please click here](#)

**Table 5: Number of registered enterprises¹ in Scotland and their total Scottish employment and turnover^{2,3} by Local Authority⁴ area
March 2013**

Local Authority	Total			0 - 49 employees			50 - 249 employees			250+ employees		
	Number of enterprises	Total Scottish employment	Turnover (£ millions)	Number of enterprises	Total Scottish employment	Turnover (£ millions)	Number of enterprises	Total Scottish employment	Turnover (£ millions)	Number of enterprises	Total Scottish employment	Turnover (£ millions)
Aberdeen City	9,495	144,740	54,076	8,275	35,410	6,336	485	24,190	5,826	735	85,140	41,914
Aberdeenshire	13,775	90,880	14,154	13,275	47,510	4,935	245	13,170	2,059	255	30,190	7,161
Angus	3,900	28,360	3,125	3,640	15,210	1,362	100	4,140	459	160	9,010	1,304
Argyll & Bute	4,055	27,170	2,493	3,815	15,410	948	90	3,860	326	150	7,900	1,218
Clackmannanshire	1,155	10,630	1,155	1,010	4,290	296	35	870	76	110	5,470	783
Dumfries & Galloway	6,640	47,510	5,242	6,185	26,470	2,004	140	6,330	822	315	14,710	2,416
Dundee City	3,465	49,510	4,783	2,900	14,840	1,004	175	7,490	731	390	27,170	3,048
East Ayrshire	3,165	27,130	2,894	2,860	12,160	978	85	4,170	489	220	10,800	1,427
East Dunbartonshire	2,785	19,680	1,805	2,575	9,500	750	50	2,510	163	165	7,670	891
East Lothian	3,015	21,560	2,226	2,805	11,800	963	65	2,400	242	140	7,360	1,022
East Renfrewshire	2,435	14,460	1,153	2,280	7,750	560	45	2,100	140	110	4,610	452
Edinburgh, City of	16,960	241,800	21,534	15,265	63,170	5,477	720	28,610	3,109	975	150,030	12,948
Eilean Siar	1,155	6,630	768	1,090	4,370	283	20	690	117	45	1,570	368
Falkirk	3,840	42,820	17,788	3,350	13,650	1,141	165	6,610	1,924	325	22,550	14,723
Fife	8,930	95,200	11,100	8,275	37,020	2,741	235	11,500	1,182	420	46,670	7,177
Glasgow City	16,885	296,290	31,296	14,975	71,910	6,279	825	35,280	3,973	1,090	189,100	21,043
Highland	10,975	79,130	8,629	10,270	40,820	2,844	265	11,820	1,739	440	26,480	4,047
Inverclyde	1,710	19,950	1,942	1,485	6,150	449	55	3,500	249	170	10,300	1,244
Midlothian	2,225	20,640	1,932	2,000	9,520	787	75	2,890	299	150	8,220	846
Moray	3,320	27,390	3,064	3,005	12,860	967	115	4,110	509	205	10,420	1,588
North Ayrshire	3,200	28,870	3,747	2,885	12,530	966	95	4,900	462	225	11,440	2,319
North Lanarkshire	7,045	90,310	13,146	6,235	27,750	2,408	310	13,240	1,620	495	49,330	9,119
Orkney Islands	1,505	7,290	721	1,430	5,480	347	35	950	166	40	850	208
Perth and Kinross	6,220	53,490	10,282	5,700	24,280	1,884	175	6,990	887	340	22,220	7,511
Renfrewshire	4,605	63,290	8,339	4,020	17,610	1,540	190	8,150	1,409	395	37,530	5,390
Scottish Borders, The	5,185	33,750	2,972	4,875	19,610	1,509	125	5,870	554	185	8,270	909
Shetland Islands	1,425	8,840	1,858	1,345	5,460	478	40	1,890	478	40	1,490	902
South Ayrshire	3,665	34,500	4,651	3,235	14,020	1,045	125	5,650	999	310	14,820	2,607
South Lanarkshire	8,400	85,930	12,343	7,700	32,230	2,862	260	11,640	1,858	440	42,060	7,623
Stirling	4,000	35,000	3,669	3,540	14,070	1,340	135	4,090	813	325	16,840	1,516
West Dunbartonshire	1,845	18,680	2,215	1,600	7,470	680	65	2,690	189	180	8,530	1,346
West Lothian	4,505	58,830	7,004	3,865	16,790	1,537	220	9,710	1,304	420	32,330	4,163
Scotland Total⁵	160,050	1,830,240	262,105	154,080	657,110	57,700	3,705	252,030	35,173	2,270	921,110	169,232

Note: This data only refers to the registered enterprises. Unregistered are sole traders and partnerships who are not registered for PAYE or VAT.

Source: Scottish Government, ONS (IDBR)

Totals may not equal the sum of the constituent parts due to rounding.

1. Excludes central and local government.

2. Turnover for financial and insurance activities enterprises are not available. Totals exclude turnover of such enterprises.

3. For more information on Standard Industrial Classification 2007 - please click here.

4. Includes June 2002 LA boundary changes between The City of Edinburgh & West Lothian and Glasgow City & Renfrewshire.

5. Each enterprise is counted once in each local authority it operates in. The sum of the local authority enterprises do not equal the overall Scotland totals because each enterprise is only counted once in the Scotland figures.

Note that only enterprises are double-counted in these tables – each enterprise's employment and turnover are accurately assigned to the local authorities they operate in therefore the sum of these columns do correspond to the Scotland totals.

6. Size band is based on the number of employees that the enterprise employs across the UK.

[For more information on Definitions and Methodology - please click here](#)

**Table 5: Number of registered enterprises¹ in Scotland and their total Scottish employment and turnover^{2,3} by Local Authority⁴ area
March 2012**

Local Authority	Total			0 - 49 employees			50 - 249 employees			250+ employees		
	Number of enterprises	Total Scottish employment	Turnover (£ millions)	Number of enterprises	Total Scottish employment	Turnover (£ millions)	Number of enterprises	Total Scottish employment	Turnover (£ millions)	Number of enterprises	Total Scottish employment	Turnover (£ millions)
Aberdeen City	9,135	141,590	43,361	7,940	34,110	6,347	475	23,820	5,005	720	83,660	32,009
Aberdeenshire	13,510	83,340	12,991	13,015	46,200	4,823	240	12,840	1,975	250	24,300	6,193
Angus	3,910	27,380	2,938	3,650	15,130	1,366	95	4,020	406	160	8,230	1,166
Argyll & Bute	4,120	26,710	2,396	3,870	15,190	944	95	3,720	303	155	7,800	1,149
Clackmannanshire	1,180	10,730	1,129	1,040	4,200	288	35	1,040	79	110	5,490	763
Dumfries & Galloway	6,750	47,430	5,075	6,300	26,300	1,964	135	6,270	769	315	14,870	2,342
Dundee City	3,430	49,380	4,610	2,855	14,870	1,041	170	6,890	578	400	27,620	2,992
East Ayrshire	3,185	27,400	2,880	2,880	11,820	890	90	4,220	501	220	11,360	1,489
East Dunbartonshire	2,810	18,830	1,744	2,595	9,150	708	55	2,210	152	160	7,470	884
East Lothian	2,930	21,400	2,252	2,730	11,310	920	60	2,320	205	140	7,770	1,128
East Renfrewshire	2,410	14,200	1,117	2,265	7,660	573	40	1,750	122	105	4,800	422
Edinburgh, City of	16,685	232,770	20,711	15,010	61,270	5,373	700	28,130	2,827	975	143,380	12,511
Eilean Siar	1,155	6,470	710	1,090	4,200	279	20	640	96	45	1,630	335
Falkirk	3,780	41,910	17,550	3,285	13,440	1,167	165	6,640	1,916	330	21,830	14,467
Fife	8,995	94,000	10,312	8,345	37,130	2,745	235	11,120	1,114	420	45,750	6,453
Glasgow City	16,945	297,550	31,101	15,040	70,340	6,380	825	36,510	3,699	1,080	190,700	21,022
Highland	10,990	78,430	8,119	10,290	40,150	2,859	255	11,130	1,200	445	27,160	4,060
Inverclyde	1,730	20,750	1,854	1,500	6,410	456	50	3,200	270	175	11,140	1,128
Midlothian	2,200	19,240	1,763	1,980	9,330	764	75	2,670	275	145	7,250	724
Moray	3,320	26,620	2,774	3,015	12,730	943	105	3,750	415	200	10,140	1,417
North Ayrshire	3,250	28,460	3,710	2,940	12,510	916	90	4,180	405	225	11,770	2,389
North Lanarkshire	7,025	88,720	13,179	6,220	26,520	2,612	305	13,130	1,350	495	49,080	9,217
Orkney Islands	1,530	7,320	637	1,460	5,550	357	35	1,010	158	35	770	123
Perth and Kinross	6,255	52,410	9,998	5,745	24,000	1,830	170	7,170	881	340	21,250	7,286
Renfrewshire	4,600	63,260	7,586	4,010	17,260	1,591	190	8,320	1,114	400	37,680	4,881
Scottish Borders, The	5,265	33,380	2,811	4,945	19,760	1,450	125	6,000	545	195	7,620	816
Shetland Islands	1,400	8,540	1,782	1,320	5,320	473	40	1,780	406	40	1,450	903
South Ayrshire	3,730	34,320	4,373	3,295	13,950	1,041	125	5,700	765	310	14,680	2,568
South Lanarkshire	8,445	87,870	11,506	7,745	32,470	2,802	265	10,760	1,625	435	44,640	7,078
Stirling	4,030	34,840	3,858	3,580	13,930	1,554	125	3,920	406	325	17,000	1,897
West Dunbartonshire	1,850	19,220	2,047	1,595	7,050	588	70	2,980	233	185	9,190	1,226
West Lothian	4,470	60,120	6,918	3,835	16,600	1,690	210	8,930	1,032	425	34,600	4,196
Scotland Total⁵	159,580	1,804,590	243,935	153,695	645,810	57,740	3,635	246,730	30,827	2,250	912,040	155,368

Note: This data only refers to the registered enterprises. Unregistered are sole traders and partnerships who are not registered for PAYE or VAT.

Source: Scottish Government, ONS (IDBR)

Totals may not equal the sum of the constituent parts due to rounding.

1. Excludes central and local government.
2. Turnover for financial and insurance activities enterprises are not available. Totals exclude turnover of such enterprises.
3. [For more information on Standard Industrial Classification 2007 - please click here.](#)
4. Includes June 2002 LA boundary changes between The City of Edinburgh & West Lothian and Glasgow City & Renfrewshire.
5. Each enterprise is counted once in each local authority it operates in. The sum of the local authority enterprises does not equal the overall Scotland totals because each enterprise is only counted once in the Scotland figures. Note that only enterprises are double-counted in these tables – each enterprise's employment and turnover are assigned to the local authority areas they operate in. However, the sum of the local authority area turnover is slightly lower than the Scotland total turnover since the local authority area turnover is estimated up from site (local unit) turnover - and turnover for Section K (financial and insurance activities) sites is not available.
6. Size band is based on the number of employees that the enterprise employs across the UK.

[For more information on Definitions and Methodology - please click here](#)

**Table 5: Number of registered enterprises¹ in Scotland and their total Scottish employment and turnover^{2,3} by Local Authority⁴ area
March 2011**

Local Authority	Total			0 - 49 employees			50 - 249 employees			250+ employees		
	Number of enterprises	Total Scottish employment	Turnover (£ millions)	Number of enterprises	Total Scottish employment	Turnover (£ millions)	Number of enterprises	Total Scottish employment	Turnover (£ millions)	Number of enterprises	Total Scottish employment	Turnover (£ millions)
Aberdeen City	8,620	138,700	48,508	7,455	33,630	5,937	475	24,730	5,456	685	80,340	37,115
Aberdeenshire	13,035	80,770	12,726	12,555	44,540	4,785	235	12,230	1,775	250	24,000	6,166
Angus	3,795	27,270	2,998	3,540	14,850	1,388	95	4,280	467	160	8,130	1,143
Argyll & Bute	4,045	26,090	2,382	3,805	14,910	926	90	3,620	463	150	7,560	993
Clackmannanshire	1,170	10,140	1,006	1,025	4,090	301	30	920	86	110	5,130	619
Dumfries & Galloway	6,685	46,730	4,685	6,240	25,790	1,828	130	5,690	663	320	15,260	2,194
Dundee City	3,350	48,910	4,398	2,770	14,180	1,030	175	7,240	550	400	27,490	2,818
East Ayrshire	3,100	27,150	2,762	2,800	11,740	883	90	4,260	475	215	11,160	1,404
East Dunbartonshire	2,715	18,350	1,798	2,505	8,940	723	50	2,060	155	155	7,350	921
East Lothian	2,815	21,210	2,328	2,620	10,690	852	60	2,540	254	140	7,990	1,222
East Renfrewshire	2,285	13,570	1,054	2,130	7,240	544	45	2,020	116	110	4,310	394
Edinburgh, City of	15,985	231,480	20,629	14,320	59,050	5,451	695	28,140	2,661	970	144,290	12,517
Eilean Siar	1,100	6,530	666	1,035	4,080	279	20	750	91	45	1,700	296
Falkirk	3,665	41,420	18,200	3,175	13,150	1,229	160	6,860	743	330	21,410	16,229
Fife	8,715	94,860	10,431	8,055	35,750	2,724	240	12,240	1,143	420	46,870	6,564
Glasgow City	16,385	293,110	30,205	14,505	68,680	6,706	815	37,650	3,510	1,060	186,790	19,990
Highland	10,695	77,920	7,737	10,005	39,020	2,767	255	12,110	1,168	430	26,790	3,802
Inverclyde	1,655	20,880	2,104	1,425	6,300	520	60	3,460	237	175	11,130	1,346
Midlothian	2,170	19,060	1,740	1,955	9,520	718	70	2,590	297	145	6,940	725
Moray	3,260	26,220	2,607	2,955	12,440	889	105	3,840	403	200	9,940	1,315
North Ayrshire	3,135	28,670	3,820	2,820	12,110	909	95	4,460	399	220	12,110	2,512
North Lanarkshire	6,725	88,940	12,755	5,930	25,500	2,555	300	12,660	1,323	500	50,790	8,878
Orkney Islands	1,505	7,100	594	1,440	5,510	346	30	840	121	40	750	127
Perth and Kinross	6,135	51,170	9,216	5,620	23,280	1,775	175	7,350	566	340	20,550	6,876
Renfrewshire	4,510	63,450	8,133	3,915	17,130	1,618	190	8,010	1,572	405	38,310	4,943
Scottish Borders, The	5,190	32,960	2,727	4,870	19,180	1,400	125	6,180	561	195	7,600	767
Shetland Islands	1,365	8,440	1,670	1,280	5,220	446	40	1,780	411	40	1,440	812
South Ayrshire	3,675	34,850	4,107	3,245	13,840	1,018	130	5,900	612	305	15,100	2,478
South Lanarkshire	8,215	86,780	10,384	7,510	31,070	2,651	270	11,980	1,597	435	43,730	6,136
Stirling	3,940	34,250	3,565	3,500	13,480	1,330	130	4,660	857	315	16,110	1,379
West Dunbartonshire	1,780	19,120	2,103	1,520	6,960	549	75	3,330	392	185	8,830	1,162
West Lothian	4,360	59,680	7,349	3,735	16,460	1,792	210	8,570	1,029	415	34,650	4,528
Scotland Total⁵	154,365	1,785,800	245,511	148,505	628,330	56,871	3,630	252,950	30,153	2,230	904,530	158,487

Note: This data only refers to the registered enterprises. Unregistered are sole traders and partnerships who are not registered for PAYE or VAT.

Source: Scottish Government, ONS (IDBR)

Totals may not equal the sum of the constituent parts due to rounding.

1. Excludes central and local government.

2. Turnover for financial and insurance activities enterprises are not available. Totals exclude turnover of such enterprises.

3. For more information on Standard Industrial Classification 2007 - please click here.

4. Includes June 2002 LA boundary changes between The City of Edinburgh & West Lothian and Glasgow City & Renfrewshire.

5. Each enterprise is counted once in each local authority it operates in. The sum of the local authority enterprises does not equal the overall Scotland totals because each enterprise is only counted once in the Scotland figures. Note that only enterprises are double-counted in these tables – each enterprise's employment and turnover are assigned to the local authority areas they operate in. However, the sum of the local authority area turnover is slightly lower than the Scotland total turnover since the local authority area turnover is estimated up from site (local unit) turnover - and turnover for Section K (financial and insurance activities) sites is not available.

6. Size band is based on the number of employees that the enterprise employs across the UK.

For more information on Definitions and Methodology - please click here

**Table 5: Number of registered enterprises¹ in Scotland and their total Scottish employment and turnover^{2,3} by Local Authority⁴ area
March 2010**

Local Authority	Total			0 - 49 employees			50 - 249 employees			250+ employees		
	Number of enterprises	Total Scottish employment	Turnover (£ millions)	Number of enterprises	Total Scottish employment	Turnover (£ millions)	Number of enterprises	Total Scottish employment	Turnover (£ millions)	Number of enterprises	Total Scottish employment	Turnover (£ millions)
Aberdeen City	8,370	141,430	54,949	7,225	33,430	6,331	465	24,460	6,202	680	83,540	42,416
Aberdeenshire	12,800	80,030	12,508	12,320	44,010	4,936	245	12,960	1,833	235	23,060	5,740
Angus	3,810	27,620	3,101	3,550	15,160	1,410	100	4,230	472	160	8,230	1,218
Argyll & Bute	4,085	26,110	2,299	3,845	15,060	931	95	3,690	357	150	7,360	1,011
Clackmannanshire	1,180	10,150	1,032	1,035	4,300	332	30	720	71	110	5,130	629
Dumfries & Galloway	6,795	47,650	5,046	6,345	26,420	2,069	125	5,760	644	320	15,470	2,333
Dumfries City	3,425	51,750	4,458	2,830	14,420	1,110	180	7,490	632	415	29,840	2,717
East Ayrshire	3,135	27,700	2,844	2,840	12,260	1,010	80	4,080	450	210	11,350	1,385
East Dunbartonshire	2,720	18,760	1,807	2,500	8,900	737	50	2,100	180	170	7,770	890
East Lothian	2,825	20,470	2,412	2,625	10,810	906	65	3,090	311	130	6,570	1,195
East Renfrewshire	2,315	14,040	1,211	2,160	7,390	663	45	2,120	148	110	4,540	400
Edinburgh, City of	15,905	240,330	21,790	14,235	59,860	5,546	695	29,050	3,130	975	151,420	13,115
Eilean Siar	1,135	6,930	648	1,070	4,130	282	20	900	89	50	1,900	277
Falkirk	3,675	42,760	18,546	3,185	13,550	1,318	160	6,700	773	325	22,510	16,455
Fife	8,860	97,890	11,056	8,190	36,920	3,037	250	12,860	1,430	420	48,100	6,589
Glasgow City	16,505	309,710	30,642	14,590	70,470	7,327	830	37,810	3,674	1,090	201,430	19,641
Highland	10,775	79,920	8,196	10,070	39,490	2,940	265	12,350	1,360	440	28,080	3,896
Inverclyde	1,685	21,020	2,165	1,460	6,570	476	50	2,960	186	175	11,500	1,503
Midlothian	2,175	19,070	1,766	1,950	9,390	777	75	2,700	254	150	6,980	735
Moray	3,295	27,020	2,770	2,995	12,820	1,016	105	4,050	412	195	10,150	1,341
North Ayrshire	3,235	29,390	3,944	2,915	12,640	1,014	95	4,180	367	225	12,560	2,563
North Lanarkshire	6,735	91,440	11,850	5,940	26,220	2,760	295	12,780	1,314	500	52,440	7,776
Orkney Islands	1,530	7,390	605	1,460	5,660	334	25	870	119	40	860	152
Perth and Kinross	6,225	51,830	10,574	5,715	23,860	1,911	170	6,430	582	340	21,530	8,081
Renfrewshire	4,585	64,490	8,464	3,965	17,740	1,699	185	8,560	2,196	430	38,190	4,569
Scottish Borders, The	5,190	34,170	2,878	4,875	19,710	1,515	125	6,010	558	190	8,450	805
Shetland Islands	1,350	8,470	1,620	1,265	5,160	449	40	1,800	440	45	1,520	731
South Ayrshire	3,705	35,980	4,353	3,270	14,240	1,173	135	6,350	842	300	15,390	2,338
South Lanarkshire	8,360	89,810	10,632	7,635	32,380	2,932	275	12,510	1,477	450	44,910	6,223
Stirling	3,945	34,030	3,538	3,490	13,950	1,414	135	4,470	456	320	15,610	1,669
West Dunbartonshire	1,790	19,750	2,401	1,525	7,080	646	75	3,200	411	195	9,460	1,344
West Lothian	4,425	62,190	7,468	3,800	17,230	2,083	205	8,820	923	420	36,150	4,462
Scotland Total⁵	155,045	1,839,270	257,702	149,130	641,230	61,085	3,655	256,050	32,295	2,260	942,000	164,322

Note: This data only refers to the registered enterprises. Unregistered are sole traders and partnerships who are not registered for PAYE or VAT.

Source: Scottish Government, ONS (IDBR)

Totals may not equal the sum of the constituent parts due to rounding.

1. Excludes central and local government.

2. Turnover for financial and insurance activities enterprises are not available. Totals exclude turnover of such enterprises.

3. For more information on Standard Industrial Classification 2007 - please click here.

4. Includes June 2002 LA boundary changes between The City of Edinburgh & West Lothian and Glasgow City & Renfrewshire.

5. Each enterprise is counted once in each local authority it operates in. The sum of the local authority enterprises does not equal the overall Scotland totals because each enterprise is only counted once in the Scotland figures. Note that only enterprises are double-counted in these tables – each enterprise's employment and turnover are assigned to the local authority areas they operate in. However, the sum of the local authority area turnover is slightly lower than the Scotland total turnover since the local authority area turnover is estimated up from site (local unit) turnover - and turnover for Section K (financial and insurance activities) sites is not available.

6. Size band is based on the number of employees that the enterprise employs across the UK.

For more information on Definitions and Methodology - please click here

Table 6: Number of registered enterprises^{1,2} by Local Authority area³, employee size band and sector⁴
March 2015

Local Authority	Employee size	A Agriculture, Forestry and Fishing	B Mining and Quarrying	C Manufacturing	D Electricity, gas, steam and air conditioning supply	E Water supply; Sewerage, waste management and remediation activities	F Construction	G Wholesale and retail trade; Repair of motor vehicles and motorcycles	H Transportation and storage	I Accommodation and food service activities	J Information and communication	K Financial and insurance activities	L Real estate activities	M Professional, scientific and technical activities	N Administrative and support service activities	P Education	Q Human health and social work activities	R Arts, entertainment and recreation	S Other service activities	Grand Total	
Aberdeen City	0 - 49	100	55	380	10	10	615	840	200	445	420	70	290	3,900	740	100	280	105	385	8,945	
	50 - 249	0	25	70	0	5	15	95	40	35	15	5	10	85	55	10	30	10	15	515	
	250+	0	30	45	5	5	25	230	50	55	20	35	10	65	85	5	45	10	15	740	
	Total	100	110	495	10	20	650	1,165	285	540	455	110	310	4,050	880	120	355	125	410	10,195	
Aberdeenshire	0 - 49	2,990	45	1,360	85	20	1,360	1,260	350	540	380	50	240	4,060	120	280	120	25	10	420	13,940
	50 - 249	5	5	5	5	5	5	60	10	5	5	5	5	5	5	5	5	5	5	265	
	250+	0	15	30	5	5	10	65	10	20	5	15	0	15	25	0	35	5	5	275	
	Total	2,995	65	1,395	95	25	1,400	1,385	370	585	395	65	245	4,100	955	125	340	180	430	14,475	
Anous	0 - 49	655	5	205	20	10	445	530	130	290	70	15	90	745	225	35	120	70	180	3,845	
	50 - 249	5	0	25	0	0	0	25	5	0	0	0	5	5	0	10	5	0	100		
	250+	5	0	10	0	0	0	65	5	10	5	10	5	5	10	0	20	5	165		
	Total	665	5	240	20	10	455	615	140	300	75	25	100	760	240	40	145	80	185	4,110	
Argyll & Bute	0 - 49	845	10	165	25	5	365	620	105	455	105	15	90	380	200	30	150	110	160	3,835	
	50 - 249	5	0	10	0	0	5	15	5	15	0	0	5	5	0	0	10	5	0	90	
	250+	5	0	5	0	0	5	45	5	15	5	10	5	5	0	0	20	5	5	150	
	Total	855	10	180	25	5	375	675	115	480	110	20	100	390	215	30	165	125	165	4,080	
Clackmannanshire	0 - 49	45	0	75	5	5	145	180	40	100	60	10	25	185	95	15	45	30	70	1,120	
	50 - 249	0	0	5	0	0	0	10	0	0	0	0	0	5	0	0	5	0	35		
	250+	0	0	0	0	0	0	50	5	5	0	0	0	5	0	0	20	5	110		
	Total	45	0	80	5	5	150	235	45	110	60	10	25	190	100	15	70	35	75	1,260	
Dumfries & Galloway	0 - 49	2,095	5	250	20	20	620	850	210	105	105	20	445	340	40	215	130	40	270	6,320	
	50 - 249	0	0	25	0	0	10	35	0	10	0	0	5	10	5	0	25	5	0	135	
	250+	0	0	5	0	0	10	140	15	15	10	15	5	5	20	5	30	10	5	315	
	Total	2,100	5	310	20	25	640	1,025	230	565	115	55	115	460	360	45	270	745	280	6,770	
Dundee City	0 - 49	15	5	195	0	10	380	615	75	325	165	50	150	475	175	45	175	70	250	3,165	
	50 - 249	0	0	5	0	5	45	5	15	5	5	5	15	5	5	0	5	5	170		
	250+	0	0	10	0	5	10	185	15	25	10	25	10	15	35	5	35	5	10	395	
	Total	15	5	210	0	15	395	640	90	365	180	80	165	500	220	50	235	80	280	3,735	
East Ayrshire	0 - 49	460	0	180	5	10	375	540	110	240	95	20	70	385	185	15	110	65	200	3,060	
	50 - 249	0	0	0	0	0	5	15	0	0	0	0	5	5	0	0	15	5	0	80	
	250+	0	0	5	0	0	0	85	10	5	5	20	5	5	5	5	5	5	215		
	Total	460	0	185	5	15	380	640	120	255	105	40	80	395	210	20	145	75	205	3,355	
East Dunbartonshire	0 - 49	50	0	125	0	10	375	395	75	145	210	35	120	655	180	35	130	80	180	2,805	
	50 - 249	0	0	5	0	5	10	0	5	5	0	0	0	0	0	0	15	5	45		
	250+	0	0	5	0	5	5	65	5	15	5	10	5	15	0	0	25	5	170		
	Total	50	0	135	0	10	385	465	80	165	215	50	130	665	180	35	145	85	195	3,025	
East Lothian	0 - 49	300	0	115	5	5	350	415	75	230	200	35	70	495	220	30	130	95	125	2,910	
	50 - 249	0	0	10	0	0	5	15	0	5	0	0	0	5	0	0	15	5	70		
	250+	5	0	10	0	5	5	35	5	15	5	10	0	5	5	5	25	10	140		
	Total	305	0	130	10	10	355	465	85	250	205	45	75	505	230	35	170	110	130	3,120	
East Renfrewshire	0 - 49	65	0	95	0	5	275	370	50	120	185	30	130	575	195	35	115	75	165	2,480	
	50 - 249	0	0	5	0	0	5	10	0	0	0	0	0	5	0	0	0	0	45		
	250+	0	0	0	0	0	5	45	5	10	0	10	5	5	10	0	15	5	115		
	Total	65	0	100	0	5	280	425	55	135	185	40	135	580	205	35	145	85	165	2,640	
Edinburgh, City of	0 - 49	135	5	465	45	15	1,335	2,070	205	1,465	2,100	460	780	3,985	1,230	825	485	880	16,740		
	50 - 249	0	0	25	0	0	20	135	30	65	50	35	30	130	25	15	85	20	40	740	
	250+	5	0	5	0	0	25	295	40	70	25	105	105	105	105	75	20	25	975		
	Total	145	5	515	45	15	1,380	2,495	280	1,620	2,190	565	835	4,215	1,390	270	985	530	950	18,450	
Eilean Siar	0 - 49	290	5	65	10	0	105	165	40	100	30	5	15	120	80	10	45	20	45	1,170	
	50 - 249	0	0	0	0	0	0	5	0	0	0	0	0	0	0	0	0	0	0	20	
	250+	0	0	0	0	0	0	15	5	0	0	0	0	0	0	0	0	0	50		
	Total	290	5	65	10	0	105	180	50	100	30	5	15	120	80	10	45	20	45	1,240	
Falkirk	0 - 49	115	0	205	5	20	420	620	155	260	235	30	75	720	255	45	125	75	240	3,590	
	50 - 249	0	0	30	0	5	10	30	15	10	0	5	5	15	10	5	20	5	5	175	
	250+	0	0	15	0	5	15	135	15	20	5	15	5	10	30	0	35	5	10	325	
	Total	115	0	250	5	25	445	785	190	290	245	50	85	745	290	50	175	85	255	4,090	
Fife	0 - 49	625	5	535	10	25	1,070	1,470	255	760	465	80	205	1,595	605	90	345	225	530	8,885	
	50 - 249	0	0	50	0	0	10	45	5	20	5	0	5	20	15	10	25	10	5	235	
	250+	5	0	35	5	5	15	160	10	30	15	20	5	15	35	5	40	15	10	420	
	Total	625	5	620	15	30	1,095	1,670	265	815	485	100	215	1,630	655	105	410	250	540	9,540	
Glasgow City	0 - 49	30	5	710	10	55	1,425	2,960	315	1,500	1,330	330	885	3,025	1,075	210	915	445	1,005	16,235	
	50 - 249	0	0	75	0	5	35	155	35	45	40	35	35	125	80	15	100	15	35	855	
	250+	0	0	40	5	5	40	335	40	65	45	90	25	90	145	20	85	20	30	1,085	
	Total	30	5	825	15	65	1,520	3,450	390	1,615	1,415	405	945	3,235	1,295	245	1,095	485	1,070	18,170	
Highland	0 - 49	2,205	20	505	45	20	1,395	1,280	315	1,025	220	65	280	1,440	670	90	355	265	420	10,600	
	50 - 249	5	0	35	0	5	20	65	25	30	10	10	30	10	5	35	15	5	295		
	250+	5	0	5	0	5	15	175	25	40	5	5	25	40	5	35	10	10	450		
	Total	2,215	20	545	50	25	1,430	1,515	380	1,095	240	295	80	1,495	720	100	420	290	430	11,340	
Inverclyde	0 - 49	30	0	65	15	5	145	285	40	155	75	10	60	345	100	20	80	35	110	1,570	
	50 - 249																				

Local Authority	Employee size band	Economic Activity																	Grand Total	
		A Agriculture, Forestry and Fishing	B Mining and Quarrying	C Manufacturing	D Electricity, gas, steam and air conditioning supply	E Water supply; Sewerage, waste management and remediation activities	F Construction	G Wholesale and retail trade; Repair of motor vehicles and motorcycles	H Transportation and storage	I Accommodation and food service activities	J Information and communication	K Financial and insurance activities	L Real estate activities	M Professional, scientific and technical activities	N Administrative and support service activities	P Education	Q Human health and social work activities	R Arts, entertainment and recreation		S Other service activities
Renfrewshire	50 - 249	5	0	15	0	10	45	10	25	0	5	10	10	10	10	10	25	10	5	190
	250+	5	5	15	5	5	5	5	15	5	20	5	5	10	20	0	30	10	5	325
	Total	990	5	30	55	20	790	1,045	165	545	240	75	190	825	480	70	260	190	275	6,460
	0 - 49	120	0	265	10	15	570	740	165	290	190	60	135	790	300	55	190	90	285	4,265
Scottish Borders, The	50 - 249	0	0	25	0	0	20	35	25	10	0	5	15	20	0	20	5	5	190	
	250+	0	5	30	0	5	15	145	40	30	10	5	5	35	5	30	15	5	400	
	Total	120	5	320	10	20	605	920	230	335	205	85	145	810	380	60	230	110	295	4,855
	0 - 49	1,250	5	240	10	5	610	680	120	355	180	40	120	560	310	50	140	150	185	5,005
Shetland Islands	50 - 249	0	0	0	0	0	5	35	0	10	0	5	5	0	0	5	5	0	40	
	250+	0	0	0	0	0	10	5	5	0	5	0	5	5	0	5	0	5	50	
	Total	570	5	70	5	5	155	160	55	80	20	10	20	140	75	10	40	20	55	1,490
	0 - 49	415	5	150	5	5	340	610	100	300	115	45	125	475	185	25	115	105	220	3,350
South Ayrshire	50 - 249	0	0	10	0	0	5	25	0	15	0	5	10	5	0	25	5	5	115	
	250+	0	0	15	0	0	5	140	15	30	10	15	5	20	0	35	10	5	310	
	Total	420	5	175	10	10	390	780	115	345	125	65	135	490	215	30	175	120	225	3,790
	0 - 49	605	5	525	35	30	1,130	1,450	355	575	445	110	225	1,280	560	90	290	170	475	8,340
South Lanarkshire	50 - 249	0	0	45	0	0	25	50	15	15	5	5	30	20	5	30	5	5	260	
	250+	0	5	30	5	5	15	170	20	35	15	15	10	40	0	35	15	10	435	
	Total	605	10	600	40	35	1,170	1,670	390	625	465	125	240	1,320	620	95	355	185	490	9,030
	0 - 49	380	5	140	5	5	415	515	95	315	230	50	155	730	255	45	140	70	190	3,745
Stirling	50 - 249	5	0	10	0	0	35	5	15	5	5	5	15	10	0	15	5	5	135	
	250+	0	5	10	0	0	10	150	5	25	10	20	5	25	5	30	10	5	330	
	Total	385	10	165	5	10	425	700	110	355	245	75	170	750	285	50	185	85	200	4,205
	0 - 49	40	0	120	0	10	225	295	55	165	70	20	55	250	130	20	80	50	120	1,700
West Dunbartonshire	50 - 249	0	0	10	0	0	5	15	5	5	0	0	5	0	0	10	5	0	70	
	250+	0	0	0	0	0	85	5	15	5	15	0	15	0	15	0	15	10	5	180
	Total	40	0	130	0	10	235	395	65	185	75	35	55	255	155	20	105	65	125	1,950
	0 - 49	135	0	240	5	15	530	660	220	280	405	40	120	745	295	40	165	105	190	4,195
West Lothian	50 - 249	0	0	35	0	5	20	70	10	5	10	0	5	15	20	5	15	5	225	
	250+	0	5	35	0	5	15	190	20	35	15	15	5	45	5	30	10	10	440	
	Total	135	5	305	5	25	505	915	255	320	425	60	130	785	305	50	210	120	295	4,860
	0 - 49	17,340	190	7,925	495	400	18,140	23,595	4,785	12,820	8,970	1,860	5,165	31,335	11,005	1,705	6,195	3,825	8,415	164,170
Scotland Total ¹	50 - 249	25	35	605	5	40	295	630	230	305	135	85	90	370	85	415	120	105	3,870	
	250+	15	40	255	10	20	120	510	150	145	95	130	40	195	55	150	60	45	2,295	
	Total	17,380	265	8,785	510	460	18,560	24,735	5,165	13,265	9,200	2,075	5,295	31,900	11,575	1,840	6,760	4,005	8,565	170,335

Note: Totals may not equal the sum of the constituent parts due to rounding.

Source: Scottish Government, ONS (IGBR)

- Excludes central and local government.
- Colleges of Further Education were reclassified as Central Government entities on 13 October 2010, transferring FE Colleges (and any associated employment/turnover) from the private/business sector to the public sector. This change has not been applied to historical data, and therefore represents a step change in the 2011 results compared to data for earlier years.
- Includes June 2002 LA boundary changes between The City of Edinburgh & West Lothian and Glasgow City & Renfrewshire.
- For more information on Standard Industrial Classification 2007 - please click here.
- Each enterprise is counted once in each local authority it operates in. The sum of the local authority enterprises do not equal the overall Scotland totals because each enterprise is only counted once in the Scotland figures.
- Size band is based on the number of employees that the enterprise employs across the UK.

For more information on Definitions and Methodology - please click here.

Table 6: Number of registered enterprises^{1,2} by Local Authority area³, employee size band and sector⁴
March 2014

Local Authority	Employee size band	A Agriculture, Forestry and Fishing	B Mining and Quarrying	C Manufacturing	D Electricity, gas, steam and air conditioning supply	E Water supply; Sewerage, waste management and remediation activities	F Construction	G Wholesale and retail trade; Repair of motor vehicles and motorcycles	H Transportation and storage	I Accommodation and food service activities	J Information and communication	K Financial and insurance activities	L Real estate activities	M Professional, scientific and technical activities	N Administrative and support service activities	P Education	Q Human health and social work activities	R Arts, entertainment and recreation	S Other service activities	Grand Total
Aberdeen City	0 - 49	100	60	375	5	10	595	880	200	460	395	70	275	3,810	860	100	260	110	385	8,760
	50 - 249	0	25	60	0	5	15	90	35	40	10	5	10	75	60	10	25	10	15	485
	250+	0	30	45	5	10	25	230	55	50	20	30	10	60	90	5	50	15	15	740
	Total	100	110	485	5	20	640	1,195	1,260	570	425	110	295	3,945	810	120	335	135	415	9,995
Aberdeenshire	0 - 49	3,005	45	635	75	20	1,365	1,280	350	570	365	45	230	3,870	120	270	120	270	425	13,720
	50 - 249	5	5	45	5	5	25	40	5	15	5	5	5	25	20	0	25	0	10	250
	250+	0	15	30	0	5	10	65	10	20	5	15	0	15	25	5	35	5	5	265
	Total	3,010	65	710	75	25	1,400	1,400	375	605	375	65	235	3,905	920	125	325	180	435	14,235
Anous	0 - 49	650	10	195	15	10	445	520	125	285	75	15	85	730	205	35	115	70	170	3,760
	50 - 249	5	0	25	0	0	10	25	0	5	5	5	5	15	5	0	10	5	0	100
	250+	5	5	10	0	0	0	65	5	10	5	10	5	5	10	0	20	5	5	165
	Total	660	15	230	20	10	455	610	130	300	80	25	90	745	220	35	140	80	175	4,025
Argyll & Bute	0 - 49	870	5	165	25	10	360	630	110	455	105	15	85	370	200	30	150	110	165	3,870
	50 - 249	0	0	10	0	0	15	5	10	0	0	5	5	5	0	0	15	5	0	95
	250+	0	0	5	0	0	0	40	5	15	5	5	5	10	0	20	5	5	140	
	Total	875	10	180	30	10	370	690	120	485	110	20	95	385	215	35	185	125	170	4,105
Clackmannanshire	0 - 49	45	0	70	0	5	145	175	30	105	50	5	25	185	85	10	40	30	65	1,080
	50 - 249	0	0	5	0	0	0	5	0	0	0	0	0	5	0	0	5	0	5	35
	250+	0	0	0	0	0	0	45	5	5	5	5	5	5	5	0	20	5	0	105
	Total	50	0	80	0	5	150	230	35	115	50	10	30	190	90	10	65	35	70	1,220
Dumfries & Galloway	0 - 49	2,130	5	235	10	10	635	865	225	105	100	50	125	430	320	40	210	135	270	6,325
	50 - 249	5	0	25	0	0	10	35	5	10	0	0	5	10	5	0	25	5	0	140
	250+	0	5	20	5	0	135	15	15	10	15	15	5	5	15	0	30	10	5	305
	Total	2,135	5	295	10	20	655	1,035	245	560	110	55	120	445	345	45	265	150	280	6,770
Dundee City	0 - 49	15	0	180	0	10	360	615	65	325	175	45	135	425	160	45	165	70	245	3,035
	50 - 249	0	0	10	0	5	10	45	5	5	5	5	5	15	5	0	15	5	0	180
	250+	0	0	10	5	5	10	185	20	25	10	25	5	15	35	5	30	5	10	390
	Total	15	0	210	5	15	380	845	85	365	190	75	145	450	210	50	225	85	255	3,610
East Ayrshire	0 - 49	460	0	175	5	5	365	525	105	240	80	15	65	350	180	15	120	70	180	2,955
	50 - 249	0	0	0	0	0	5	20	5	5	5	5	5	10	0	0	15	5	0	90
	250+	0	0	5	5	5	5	80	10	15	15	15	5	5	20	5	20	5	5	210
	Total	460	0	185	5	10	375	625	115	260	85	35	70	360	210	20	150	80	185	3,255
East Dunbartonshire	0 - 49	50	0	130	0	10	370	400	75	140	185	35	115	620	160	35	120	80	180	2,725
	50 - 249	0	0	5	0	5	5	10	0	5	0	0	5	0	5	0	15	0	0	50
	250+	0	0	0	0	5	5	65	5	5	5	5	5	10	0	10	5	0	5	170
	Total	50	0	140	0	10	380	475	80	155	190	50	125	635	175	35	135	80	185	2,940
East Lothian	0 - 49	310	0	125	5	5	355	425	85	230	180	30	75	460	215	35	125	100	130	2,885
	50 - 249	0	0	10	0	0	5	10	0	10	0	0	5	5	5	0	20	5	0	70
	250+	5	0	10	0	5	5	35	5	15	10	10	5	10	0	0	25	10	5	140
	Total	315	0	145	10	10	365	470	90	250	185	40	75	470	220	40	170	115	135	3,095
East Renfrewshire	0 - 49	70	0	95	0	5	270	375	50	110	170	30	130	545	175	30	120	75	165	2,415
	50 - 249	0	0	5	0	0	5	5	0	0	0	0	0	5	0	0	15	0	0	50
	250+	0	0	0	0	0	5	45	5	10	0	10	5	0	10	0	15	5	0	110
	Total	70	0	100	0	5	280	420	60	125	180	40	135	550	185	35	145	85	165	2,575
Edinburgh, City of	0 - 49	135	5	440	35	15	1,285	2,125	210	1,460	1,955	385	750	3,835	1,125	785	495	865	16,145	
	50 - 249	0	0	30	0	0	20	130	25	30	35	30	30	120	80	15	90	20	40	730
	250+	5	5	20	0	5	25	300	45	45	70	70	20	105	105	75	20	75	975	
	Total	145	10	495	40	20	1,325	2,555	285	1,605	2,045	495	805	4,060	1,290	960	535	935	17,850	
Eilean Siar	0 - 49	285	5	65	5	5	105	165	40	100	30	5	10	110	65	10	40	20	45	1,120
	50 - 249	0	0	5	0	0	0	5	0	5	0	0	0	0	0	0	5	0	0	25
	250+	0	0	0	0	0	0	15	5	0	0	0	0	0	0	0	0	0	0	50
	Total	285	5	70	5	5	110	185	50	105	35	10	10	110	65	10	45	20	45	1,190
Falkirk	0 - 49	120	5	205	0	20	415	630	150	270	195	30	75	705	230	40	115	70	225	3,505
	50 - 249	0	0	30	0	5	15	30	15	10	0	5	5	15	10	5	20	5	5	170
	250+	0	5	20	0	5	15	135	15	20	5	10	5	10	30	0	35	5	10	325
	Total	120	10	255	0	30	445	795	180	305	205	50	85	725	265	45	170	80	240	4,000
Fife	0 - 49	625	5	495	5	25	1,030	1,485	255	740	480	75	200	1,480	570	95	340	230	515	8,335
	50 - 249	0	0	55	0	0	15	45	5	20	5	5	5	25	15	10	30	10	5	245
	250+	0	5	35	5	5	15	160	10	30	15	20	5	10	30	5	40	15	10	410
	Total	625	10	585	10	30	1,065	1,705	275	790	470	95	215	1,510	615	110	405	250	525	9,290
Glasgow City	0 - 49	30	0	690	10	50	1,390	2,980	280	1,495	1,245	310	870	2,850	1,035	200	865	440	990	15,730
	50 - 249	0	0	70	0	5	30	160	35	50	35	40	35	115	80	15	95	15	35	840
	250+	0	5	40	5	10	40	335	45	65	45	90	25	90	135	20	80	25	25	1,080
	Total	30	5	800	15	65	1,480	3,475	360	1,615	1,325	435	930	3,060	1,250	230	1,040	485	1,050	17,655
Highland	0 - 49	2,205	20	490	35	20	1,395	1,305	310	1,045	210	50	280	1,370	615	95	345	270	420	10,490
	50 - 249	5	0	40	0	5	15	60	20	25	5	10	25	15	5	35	10	5	5	285
	250+	5	5	20	5	5	20	175	25	40	15	20	5	25	45	5	30	10	10	455
	Total	2,220	25	555	40	25	1,430	1,545	360	1,115	225	70	295	1,420	675	105	390	290	435	11,220
Inverclyde	0 - 49	30	0	65	15	0	140	290	45	155	75	10								

Local Authority	Employee size band	Economic Activity																	Grand Total
		A Agriculture, Forestry and Fishing	B Mining and Quarrying	C Manufacturing	D Electricity, gas, steam and air conditioning supply	E Water supply; Sewerage, waste management and remediation activities	F Construction	G Wholesale and retail trade; Repair of motor vehicles and motorcycles	H Transportation and storage	I Accommodation and food service activities	J Information and communication	K Financial and insurance activities	L Real estate activities	M Professional, scientific and technical activities	N Administrative and support service activities	P Education	Q Human health and social work activities	R Arts, entertainment and recreation	
Renfrewshire	50 - 249	5	0	15	0	10	45	10	20	0	5	10	10	10	10	25	5	5	185
	250+	5	5	15	5	5	5	140	15	30	5	20	5	10	15	0	35	10	5
	Total	1,005	5	290	35	20	735	1,075	175	540	225	75	185	770	445	70	255	190	280
Scottish Borders, The	0 - 49	120	0	250	5	15	560	745	165	305	175	55	145	735	290	45	165	100	295
	50 - 249	0	0	25	0	0	20	35	25	10	0	5	10	25	0	25	5	5	5
	250+	0	0	30	0	5	15	145	40	30	10	15	5	35	5	25	15	10	395
Total	120	0	305	5	20	595	925	230	345	190	75	155	750	350	50	215	120	305	
Shetland Islands	0 - 49	1,265	5	245	10	10	635	690	120	350	175	30	130	525	305	45	135	155	195
	50 - 249	0	0	20	0	0	5	30	0	5	0	0	5	5	0	0	5	5	0
	250+	0	0	10	0	0	0	80	5	15	5	10	5	5	15	0	25	5	0
Total	1,270	5	275	15	10	640	795	130	370	180	40	140	535	320	50	165	165	195	
South Ayrshire	0 - 49	545	0	60	5	0	135	155	45	75	20	5	15	135	60	10	35	20	50
	50 - 249	0	0	0	0	0	5	5	5	0	0	0	5	0	5	0	5	0	45
	250+	0	0	15	0	0	5	140	15	25	10	15	5	20	0	30	10	0	45
Total	545	5	70	5	5	135	170	60	80	25	10	15	140	65	10	40	20	55	
South Lanarkshire	0 - 49	435	0	135	5	5	325	605	95	310	115	35	120	455	180	30	105	105	230
	50 - 249	0	0	15	0	0	5	25	0	15	0	0	5	5	5	0	30	5	0
	250+	0	0	15	0	0	5	140	15	25	10	15	5	20	0	30	10	10	315
Total	440	5	165	5	10	335	770	115	350	130	50	130	465	210	35	160	120	240	
Stirling	0 - 49	620	5	510	15	25	1,100	1,470	345	590	415	100	210	1,185	540	80	270	175	465
	50 - 249	0	0	5	0	0	10	150	10	25	10	0	5	10	25	5	25	10	5
	250+	0	5	30	5	5	20	170	20	35	15	15	10	35	0	40	15	15	5
Total	620	10	590	20	35	1,145	1,690	380	640	435	115	220	1,220	595	90	345	190	475	
West Dunbartonshire	0 - 49	385	5	150	5	5	400	510	95	315	230	45	140	695	240	45	140	75	180
	50 - 249	0	0	10	0	0	5	30	5	20	5	0	5	10	0	15	5	5	5
	250+	0	5	10	0	0	10	150	10	25	10	0	5	10	25	5	25	10	5
Total	390	10	170	5	10	415	690	110	360	245	65	150	715	275	55	180	90	190	
West Lothian	0 - 49	35	0	115	5	5	215	300	50	170	70	15	50	230	125	15	80	50	125
	50 - 249	0	0	10	0	0	5	15	5	5	0	0	0	5	5	0	10	5	0
	250+	0	0	5	0	5	85	5	15	5	15	0	5	15	0	15	10	5	5
Total	40	0	125	5	10	225	400	65	195	75	30	50	235	145	15	105	65	130	
Scotland Total ¹	0 - 49	135	0	240	5	15	515	690	205	290	370	25	115	700	285	40	165	105	190
	50 - 249	0	0	30	0	0	20	65	15	5	10	0	5	10	20	5	20	5	5
	250+	0	5	35	0	5	20	190	20	30	15	15	5	5	45	5	30	10	435
Total	135	5	305	5	20	535	945	235	325	395	40	125	710	345	45	120	200	4,745	
Scotland Total ²	0 - 49	17,510	205	7,695	390	395	17,820	23,920	4,690	12,880	8,410	1,665	5,015	29,720	10,310	1,660	5,970	3,865	8,340
	50 - 249	20	35	605	5	35	300	605	230	300	130	85	90	350	300	80	405	110	105
	250+	15	40	250	10	20	515	150	150	135	95	125	40	190	275	55	145	65	45
	Total	17,545	275	8,550	400	450	18,245	25,035	5,075	13,315	8,640	1,875	5,140	30,255	10,885	1,790	6,515	4,040	8,495

Note: Totals may not equal the sum of the constituent parts due to rounding.

Source: Scottish Government, ONS (IGBR)

- Excludes central and local government.
- Colleges of Further Education were reclassified as Central Government entities on 13 October 2010, transferring FE Colleges (and any associated employment/turnover) from the private/business sector to the public sector. This change has not been applied to historical data, and therefore represents a step change in the 2011 results compared to data for earlier years.
- Includes June 2002 LA boundary changes between The City of Edinburgh & West Lothian and Glasgow City & Renfrewshire.
- For more information on Standard Industrial Classification 2007 - please click here.
- Each enterprise is counted once in each local authority it operates in. The sum of the local authority enterprises do not equal the overall Scotland totals because each enterprise is only counted once in the Scotland figures.
- Size band is based on the number of employees that the enterprise employs across the UK.

For more information on Definitions and Methodology - please click here.

Table 6: Number of registered enterprises^{1,2} by Local Authority area³, employee size band and sector⁴
March 2013

Local Authority	Employee size band	A Agriculture, Forestry and Fishing	B Mining and Quarrying	C Manufacturing	D Electricity, gas, steam and air conditioning supply	E Water supply; Sewerage, waste management and remediation activities	F Construction	G Wholesale and retail trade; Repair of motor vehicles and motorcycles	H Transportation and storage	I Accommodation and food service activities	J Information and communication	K Financial and insurance activities	L Real estate activities	M Professional, scientific and technical activities	N Administrative and support service activities	P Education	Q Human health and social work activities	R Arts, entertainment and recreation	S Other service activities	Grand Total
Aberdeen City	0 - 49	100	65	385	5	10	605	870	210	440	385	75	265	3,490	650	90	245	105	375	8,275
	50 - 249	0	20	60	0	5	15	90	35	30	10	10	10	75	80	10	25	15	15	485
	250+	0	30	40	5	10	30	225	50	50	25	30	10	65	90	5	50	10	15	735
	Total	100	115	490	10	20	650	1,185	2,995	520	420	115	285	3,625	700	110	320	130	405	9,495
Aberdeenshire	0 - 49	3,015	55	640	15	1,370	1,305	350	570	350	210	5	5	3,525	255	115	265	155	425	13,275
	50 - 249	5	5	45	0	5	25	10	10	5	5	5	5	20	20	5	25	5	5	245
	250+	0	10	25	0	10	70	10	20	5	15	0	0	10	25	0	30	10	5	255
	Total	3,020	75	715	40	20	1,405	1,425	370	600	360	75	210	3,555	860	120	320	170	435	13,775
Anous	0 - 49	640	10	195	5	10	430	540	120	285	80	20	75	665	180	35	110	75	160	3,640
	50 - 249	5	0	25	0	0	5	25	0	0	5	5	5	10	5	0	10	5	0	100
	250+	0	5	15	0	0	5	60	5	10	5	10	5	5	10	0	20	5	0	160
	Total	650	15	235	5	10	445	625	125	300	85	30	85	675	195	40	135	85	165	3,900
Argyll & Bute	0 - 49	860	5	170	15	10	370	635	120	460	100	15	80	325	190	30	150	105	170	3,815
	50 - 249	5	0	0	0	0	5	15	5	5	0	0	5	5	0	0	10	0	0	90
	250+	5	0	0	0	0	5	45	10	5	5	5	5	10	0	0	20	5	0	100
	Total	865	5	185	20	10	380	695	135	480	105	20	90	335	205	35	180	120	170	4,025
Clackmannanshire	0 - 49	45	0	65	0	5	135	175	30	105	40	5	25	165	80	5	40	35	55	1,010
	50 - 249	0	0	0	0	0	0	10	0	0	0	0	0	5	0	0	5	0	0	35
	250+	0	0	0	0	0	5	45	0	5	0	0	0	5	0	0	20	5	0	110
	Total	45	0	65	0	5	135	230	35	110	45	5	25	170	80	5	65	40	55	1,150
Dumfries & Galloway	0 - 49	2,115	5	240	10	15	640	840	220	95	385	20	35	385	210	45	65	130	255	6,185
	50 - 249	5	0	25	0	0	5	35	5	10	0	5	10	5	0	5	25	5	0	140
	250+	0	5	20	5	0	135	15	15	10	15	10	15	5	5	0	30	10	5	315
	Total	2,115	5	295	10	20	680	1,015	245	550	105	50	110	405	240	50	265	140	260	6,640
Dundee City	0 - 49	15	0	185	0	10	330	610	55	325	140	45	135	375	190	45	170	75	230	2,900
	50 - 249	0	0	5	0	0	5	45	5	5	0	0	5	15	5	0	5	25	0	175
	250+	0	0	10	5	5	15	185	15	25	10	25	10	10	35	5	30	5	10	390
	Total	15	0	215	5	15	355	840	75	365	155	70	150	400	195	55	225	85	240	3,465
East Ayrshire	0 - 49	460	0	180	5	5	360	530	95	230	85	15	55	300	165	20	115	65	180	2,860
	50 - 249	0	0	20	0	0	5	20	5	5	5	0	5	5	0	0	10	5	0	85
	250+	0	0	5	5	5	5	85	10	15	15	5	5	5	5	5	10	5	5	220
	Total	460	0	200	5	10	370	635	105	250	90	35	65	305	195	25	145	75	185	3,165
East Dunbartonshire	0 - 49	50	0	130	0	10	375	380	75	125	170	35	110	560	150	30	105	80	180	2,575
	50 - 249	0	0	5	0	0	0	10	0	5	0	0	0	5	0	0	15	5	0	50
	250+	0	0	5	0	5	5	70	5	15	5	0	5	10	5	0	20	10	5	165
	Total	50	0	140	5	15	380	455	75	135	175	35	115	565	155	30	140	95	185	2,795
East Lothian	0 - 49	300	0	130	5	5	320	425	90	225	170	35	70	445	185	35	15	95	125	2,805
	50 - 249	0	0	10	0	0	5	10	0	5	0	0	5	5	0	0	15	5	0	65
	250+	5	0	5	5	5	5	40	5	15	0	10	0	5	5	5	25	10	5	140
	Total	305	0	150	5	10	360	475	95	245	175	45	75	455	190	40	160	105	130	3,015
East Renfrewshire	0 - 49	65	0	90	0	5	250	365	45	120	155	30	120	485	150	30	105	75	165	2,280
	50 - 249	0	0	0	0	0	0	10	0	0	0	0	0	0	0	0	0	0	0	45
	250+	0	0	0	0	0	5	45	5	5	0	10	5	0	10	0	15	5	0	110
	Total	65	0	90	0	5	260	450	50	135	155	40	125	485	160	30	130	85	165	2,435
Edinburgh, City of	0 - 49	135	10	445	20	15	1,265	2,085	200	1,320	1,810	380	725	3,545	1,015	225	735	490	855	15,265
	50 - 249	0	0	30	5	0	20	130	25	60	40	30	30	135	45	15	85	20	40	720
	250+	5	5	50	5	5	30	45	50	75	50	75	25	100	100	20	70	25	25	975
	Total	140	15	500	30	25	1,315	2,515	270	1,460	1,895	485	775	3,780	1,160	260	890	535	920	16,960
Eilean Siar	0 - 49	265	5	60	0	5	115	175	45	95	35	5	10	100	60	15	40	25	40	1,090
	50 - 249	0	0	0	0	0	0	5	0	0	0	0	0	0	0	0	5	0	0	20
	250+	0	0	0	0	0	0	15	5	0	0	0	0	0	0	0	5	0	0	45
	Total	265	5	60	0	5	120	190	50	100	35	5	10	100	60	15	50	25	45	1,155
Falkirk	0 - 49	115	5	190	0	20	415	625	145	260	185	35	70	620	215	40	115	75	220	3,350
	50 - 249	0	0	30	0	5	10	30	20	15	0	5	5	15	10	5	15	5	0	165
	250+	0	0	0	0	5	20	135	10	20	10	10	5	10	30	0	35	5	10	325
	Total	115	10	220	0	30	445	790	175	290	195	50	80	640	255	45	165	85	230	3,840
Fife	0 - 49	620	5	495	5	25	1,010	1,505	235	740	410	80	195	1,340	490	95	320	215	480	8,275
	50 - 249	0	0	55	0	0	20	40	5	20	5	0	5	20	15	10	25	10	5	235
	250+	0	5	30	5	5	20	165	10	30	20	20	5	10	35	5	40	15	5	420
	Total	620	10	580	10	30	1,050	1,710	245	790	430	100	210	1,365	540	110	385	235	505	8,930
Glasgow City	0 - 49	30	5	690	5	40	1,345	2,905	230	1,405	1,175	310	835	2,650	915	190	835	430	980	14,975
	50 - 249	0	0	70	0	0	165	35	55	35	40	40	40	120	60	15	90	15	35	325
	250+	0	5	45	5	5	45	340	45	70	45	85	30	90	135	20	75	25	25	1,090
	Total	30	10	810	10	50	1,435	3,410	310	1,525	1,255	440	905	2,860	1,105	225	1,000	470	1,040	16,885
Highland	0 - 49	2,210	15	500	30	20	1,410	1,315	305	1,030	210	50	270	1,210	580	90	330	275	420	10,270
	50 - 249	5	0	35	0	5	15	55	20	25	5	10	25	15	5	0	30	10	5	265
	250+	5	5	20	5	5	175	20	40	15	15	5	5	20	40	5	30	10	10	440
	Total	2,220	25	555	35	30	1,435	1,545	345	1,095	230	70	285	1,255	635	100	390	290	435	10,975
Inverclyde	0 - 49	30	0	55	15	5	150	285	40	155	70	15								

Local Authority	Employee size band	Economic Activity																	Grand Total		
		A Agriculture, Forestry and Fishing	B Mining and Quarrying	C Manufacturing	D Electricity, gas, steam and air conditioning supply	E Water supply; Sewerage, waste management and remediation activities	F Construction	G Wholesale and retail trade; Repair of motor vehicles and motorcycles	H Transportation and storage	I Accommodation and food service activities	J Information and communication	K Financial and insurance activities	L Real estate activities	M Professional, scientific and technical activities	N Administrative and support service activities	P Education	Q Human health and social work activities	R Arts, entertainment and recreation		S Other service activities	
Renfrewshire	50 - 249	5	0	15	0	5	5	45	5	15	0	5	10	10	5	10	10	25	10	5	175
	250+	0	5	15	0	5	10	150	15	35	10	20	5	5	5	20	0	30	10	5	340
	Total	1,015	5	295	35	20	720	1,060	170	515	220	65	175	715	430	65	250	185	280	10	6,220
Scottish Borders, The	0 - 49	125	0	245	5	15	535	740	155	285	180	60	135	690	40	160	100	290	5	4,020	
	50 - 249	0	0	25	0	0	20	40	20	10	0	5	15	15	0	20	5	0	5	0	190
	250+	0	0	25	0	5	20	145	40	30	15	15	5	5	40	5	25	15	5	5	395
Shetland Islands	0 - 49	125	5	295	5	20	575	925	215	330	195	80	145	710	325	45	210	120	300	5	4,605
	50 - 249	1,250	5	240	5	10	620	695	125	335	160	30	115	510	280	45	130	145	175	5	4,875
	250+	0	0	25	0	0	5	35	0	5	0	0	5	5	0	0	5	0	5	5	125
South Ayrshire	0 - 49	0	0	10	0	0	0	80	5	15	5	10	5	0	15	0	25	5	5	5	185
	50 - 249	1,255	5	270	10	10	625	815	130	350	170	40	125	515	295	50	175	155	185	5	5,185
	Total	540	0	65	5	0	135	155	45	75	20	5	15	110	55	10	40	20	50	5	1,345
South Lanarkshire	0 - 49	0	0	15	0	0	5	30	5	15	0	5	10	5	0	30	5	0	0	0	125
	50 - 249	0	0	15	0	0	5	140	15	30	15	15	5	5	20	0	30	10	10	0	310
	250+	425	5	170	5	5	340	780	120	350	125	50	125	425	200	30	160	120	230	5	3,665
Stirling	0 - 49	615	5	495	15	25	1,045	1,405	305	360	380	95	205	1,120	480	80	260	165	440	5	7,700
	50 - 249	0	0	45	0	5	20	55	20	15	5	0	5	20	15	5	30	5	5	5	260
	250+	0	5	30	5	5	25	170	15	35	15	15	10	10	35	5	40	15	10	5	440
West Dunbartonshire	0 - 49	615	10	570	20	35	1,090	1,630	340	605	400	110	220	1,150	540	90	330	185	455	5	8,400
	50 - 249	380	5	155	5	5	405	520	85	295	220	40	125	635	230	45	135	75	175	5	3,540
	250+	0	5	10	0	0	10	150	10	25	10	20	5	5	25	5	25	10	5	5	325
West Lothian	0 - 49	385	10	180	5	10	420	705	95	335	235	60	140	655	260	50	175	95	185	5	4,000
	50 - 249	40	0	115	0	10	215	300	50	150	55	20	50	230	100	15	80	50	115	5	1,600
	250+	0	0	10	0	0	15	5	5	5	0	0	0	5	0	0	5	0	5	0	65
Scotland Total ¹	0 - 49	45	0	125	0	10	225	395	60	175	65	30	50	235	120	15	105	65	125	5	1,845
	50 - 249	135	0	235	5	5	490	665	185	275	335	35	110	630	275	35	160	95	195	5	3,865
	250+	0	0	30	0	0	20	70	15	5	10	0	0	10	25	5	20	10	5	5	220
Scotland Total ¹	0 - 49	17,425	225	7,595	280	375	17,555	23,745	4,450	12,375	7,890	1,695	4,740	27,120	9,380	1,590	5,705	3,770	8,160	5	154,080
	50 - 249	20	35	595	5	35	280	615	230	285	125	85	85	340	280	80	385	120	100	5	3,705
	250+	10	40	250	10	20	130	505	145	135	95	130	45	190	265	50	140	55	45	5	2,270
Scotland Total ¹	0 - 49	17,455	300	8,445	300	425	17,965	24,870	4,830	12,795	8,110	1,905	4,870	27,650	9,925	1,725	6,235	3,945	8,305	5	160,050

Note: Totals may not equal the sum of the constituent parts due to rounding.

Source: Scottish Government, ONS (ISR)

- Excludes central and local government.
- Colleges of Further Education were reclassified as Central Government entities on 13 October 2010, transferring FE Colleges (and any associated employment/turnover) from the private/business sector to the public sector. This change has not been applied to historical data, and therefore represents a step change in the 2011 results compared to data for earlier years.
- Includes June 2002 LA boundary changes between The City of Edinburgh & West Lothian and Glasgow City & Renfrewshire.
- For more information on Standard Industrial Classification 2007 - please click here.
- Each enterprise is counted once in each local authority it operates in. The sum of the local authority enterprises do not equal the overall Scotland totals because each enterprise is only counted once in the Scotland figures.
- Size band is based on the number of employees that the enterprise employs across the UK.

For more information on Definitions and Methodology - please click here.

Table 6: Number of registered enterprises^{1,2} by Local Authority area³, employee size band and sector⁴
March 2012

Local Authority	Employee size band	A Agriculture, Forestry and Fishing	B Mining and Quarrying	C Manufacturing	D Electricity, gas, steam and air conditioning supply	E Water supply; Sewerage, waste management and remediation activities	F Construction	G Wholesale and retail trade; Repair of motor vehicles and motorcycles	H Transportation and storage	I Accommodation and food service activities	J Information and communication	K Financial and insurance activities	L Real estate activities	M Professional, scientific and technical activities	N Administrative and support service activities	P Education	Q Human health and social work activities	R Arts, entertainment and recreation	S Other service activities	Grand Total
Aberdeen City	0 - 49	105	65	390	0	10	615	885	205	445	350	80	250	3,135	570	90	260	105	390	7,940
	50 - 249	0	15	65	0	5	20	95	35	35	10	5	10	70	55	5	25	15	10	475
	250+	0	30	40	5	5	25	230	50	45	25	35	15	60	85	10	50	10	15	720
	Total	105	110	495	5	20	660	1,210	290	525	385	115	270	3,265	795	105	330	130	415	9,135
Aberdeenshire	0 - 49	3,050	50	6,400	25	15	1,400	1,345	385	515	335	55	200	3,115	265	115	255	165	455	13,015
	50 - 249	5	5	50	0	5	20	55	10	0	5	5	0	20	20	0	5	20	5	240
	250+	0	15	25	5	0	10	65	10	20	5	15	0	10	20	0	35	10	5	250
	Total	3,055	70	7,115	25	20	1,430	1,465	395	605	345	70	205	3,150	890	120	320	175	465	13,510
Anous	0 - 49	655	10	200	5	10	450	545	125	270	75	20	70	615	195	35	115	80	175	3,650
	50 - 249	5	0	25	0	0	10	25	5	0	5	5	5	15	5	0	10	5	0	95
	250+	0	5	15	0	0	5	60	5	10	5	10	5	5	15	0	15	5	0	160
	Total	660	15	235	5	10	465	630	130	285	80	30	80	625	215	40	140	90	180	3,910
Argyll & Bute	0 - 49	860	5	170	10	10	405	640	125	460	100	15	80	345	185	35	150	110	175	3,870
	50 - 249	0	0	0	0	0	5	15	5	10	0	5	5	5	5	5	15	5	0	95
	250+	0	0	5	0	0	5	50	10	5	5	5	5	10	0	20	5	5	0	155
	Total	865	5	175	10	10	415	705	140	485	105	25	90	355	200	35	185	125	180	4,120
Clackmannanshire	0 - 49	45	0	65	0	5	145	185	30	90	40	10	25	165	75	10	45	30	65	1,040
	50 - 249	0	0	0	0	0	0	10	0	5	0	0	0	0	0	0	5	0	5	35
	250+	0	0	0	0	0	0	50	0	5	0	0	0	10	0	20	5	0	0	110
	Total	45	0	65	0	5	145	245	35	100	45	15	25	165	85	10	70	40	70	1,190
Dumfries & Galloway	0 - 49	2,100	5	250	5	15	670	850	235	355	100	35	100	380	325	50	215	135	270	6,300
	50 - 249	0	0	25	0	0	5	35	5	10	0	5	5	10	5	0	25	5	0	135
	250+	0	5	20	5	0	10	140	15	20	10	15	5	25	0	30	10	5	0	315
	Total	2,105	5	295	10	20	690	1,020	255	580	110	50	110	395	350	50	270	145	275	6,750
Dundee City	0 - 49	15	0	165	0	10	345	500	55	320	130	55	120	360	155	45	160	80	240	2,855
	50 - 249	0	0	5	0	0	5	10	5	0	0	0	5	15	5	0	5	0	0	170
	250+	0	0	5	5	5	15	190	15	25	10	25	10	10	30	5	30	5	10	400
	Total	15	0	175	5	15	375	640	75	360	145	80	135	380	195	50	210	90	250	3,430
East Ayrshire	0 - 49	475	0	170	0	10	345	525	105	245	80	20	55	285	185	15	110	60	195	2,880
	50 - 249	0	0	0	0	0	5	20	5	5	0	0	5	10	0	15	5	0	0	90
	250+	0	0	5	5	5	5	85	5	15	5	15	5	5	5	10	5	5	0	220
	Total	475	0	175	5	15	355	630	115	265	85	35	60	295	210	20	140	75	200	3,185
East Dunbartonshire	0 - 49	55	0	120	0	5	385	390	75	130	160	30	110	560	165	25	115	80	190	2,595
	50 - 249	0	0	5	0	0	5	10	0	5	0	5	5	5	0	5	0	5	0	55
	250+	0	0	5	0	0	5	65	5	10	5	10	5	10	0	20	5	5	0	160
	Total	55	0	130	0	5	395	465	75	145	165	35	120	570	175	30	150	90	195	2,810
East Lothian	0 - 49	285	0	135	0	10	360	410	90	215	155	30	70	410	175	35	115	90	130	2,730
	50 - 249	0	0	0	0	0	5	10	0	5	0	0	5	5	0	0	15	5	0	60
	250+	0	0	0	0	5	5	40	5	10	0	10	0	5	5	0	25	10	5	140
	Total	300	0	135	0	10	370	460	100	235	155	35	75	420	180	40	155	100	135	2,930
East Renfrewshire	0 - 49	65	0	65	0	5	235	390	45	135	160	30	115	455	130	25	105	85	175	2,265
	50 - 249	0	0	0	0	0	5	10	0	0	0	0	0	0	0	0	0	0	0	40
	250+	0	0	0	0	0	0	45	5	10	0	10	5	0	10	0	15	5	0	105
	Total	65	0	65	0	5	260	445	50	145	160	40	120	455	140	25	120	90	175	2,410
Edinburgh, City of	0 - 49	130	5	445	10	15	1,300	2,085	215	1,325	1,730	335	710	3,355	1,020	145	725	480	915	15,010
	50 - 249	0	0	40	0	0	25	135	20	45	35	30	25	130	45	15	75	20	40	700
	250+	0	0	5	0	0	5	295	40	80	45	75	25	100	100	20	65	25	0	975
	Total	135	5	505	15	20	1,355	2,515	275	1,460	1,810	445	760	3,590	1,165	180	870	520	960	16,685
Eilean Siar	0 - 49	260	5	60	5	5	120	170	45	95	30	10	15	90	55	15	45	20	45	1,090
	50 - 249	0	0	0	0	0	0	5	0	5	0	0	0	0	0	0	5	0	0	20
	250+	0	0	0	0	0	0	15	5	0	0	0	0	0	0	0	5	0	0	45
	Total	265	5	60	5	5	125	195	55	100	35	10	15	90	55	15	50	20	45	1,155
Falkirk	0 - 49	110	0	190	0	15	430	625	145	255	180	30	65	575	190	45	120	80	230	3,285
	50 - 249	0	0	35	0	5	10	30	15	10	0	5	5	15	15	0	20	5	10	165
	250+	0	5	20	0	5	20	140	15	15	10	10	5	10	30	0	30	5	5	330
	Total	110	5	245	0	25	455	800	175	280	190	45	70	600	230	50	155	90	240	3,780
Fife	0 - 49	630	5	515	5	30	1,055	1,520	235	760	395	80	195	1,250	495	300	230	130	530	8,345
	50 - 249	0	0	45	0	0	15	45	5	15	5	10	20	20	10	25	10	5	5	235
	250+	0	5	25	5	5	20	170	10	30	20	20	5	10	35	5	35	15	5	420
	Total	630	10	590	10	30	1,090	1,735	260	810	415	100	210	1,280	545	105	390	255	540	8,995
Glasgow City	0 - 49	30	0	700	5	35	1,390	2,980	245	1,450	1,120	315	820	2,535	950	180	845	435	1,000	15,040
	50 - 249	0	0	75	5	5	40	160	35	60	30	35	35	130	85	15	90	20	30	625
	250+	0	0	45	5	5	45	340	40	65	45	90	30	90	130	20	80	25	25	1,080
	Total	30	0	820	15	45	1,480	3,485	320	1,570	1,195	435	885	2,750	1,140	220	1,010	480	1,055	16,845
Highland	0 - 49	2,190	15	490	20	25	1,435	1,380	310	1,040	220	55	265	1,110	585	90	330	275	460	10,290
	50 - 249	5	0	35	0	5	15	50	15	25	5	10	20	15	5	0	10	5	0	255
	250+	5	5	25	5	5	15	175	25	40	15	5	25	45	5	30	10	5	0	445
	Total	2,195	20	550	25	30	1,465	1,665	350	1,110	235	75	280	1,155	645	95	390	290	475	10,990
Inverclyde	0 - 49	30	0	70	10	0	155	305	45	150	75									

Local Authority	Employee size band	Economic Activity																	Grand Total			
		A Agriculture, Forestry and Fishing	B Mining and Quarrying	C Manufacturing	D Electricity, gas, steam and air conditioning supply	E Water supply; Sewerage, waste management and remediation activities	F Construction	G Wholesale and retail trade; Repair of motor vehicles and motorcycles	H Transportation and storage	I Accommodation and food service activities	J Information and communication	K Financial and insurance activities	L Real estate activities	M Professional, scientific and technical activities	N Administrative and support service activities	P Education	Q Human health and social work activities	R Arts, entertainment and recreation		S Other service activities		
Renfrewshire	50 - 249	5	0	15	0	5	5	40	5	15	0	5	10	5	10	10	15	10	25	10	5	170
	250+	0	5	15	0	5	10	150	15	30	10	15	5	5	10	5	10	30	10	5	340	
	Total	1,015	10	275	15	20	740	1,095	165	550	240	175	55	130	635	265	45	165	100	305	6,255	
Scottish Borders, The	0 - 49	125	0	240	0	10	550	735	170	295	175	55	130	635	265	45	165	100	305	4,010		
	50 - 249	0	0	35	0	0	20	30	25	10	5	5	10	15	0	20	5	0	5	190		
	250+	0	0	25	0	5	15	150	40	35	15	15	5	5	40	5	25	15	5	400		
Shetland Islands	0 - 49	515	0	60	5	0	140	160	45	80	20	5	20	90	60	10	35	20	55	1,320		
	50 - 249	0	0	5	0	0	0	10	5	0	0	0	5	0	0	0	5	0	0	40		
	250+	0	0	0	0	0	0	10	5	0	5	0	5	0	5	0	5	0	0	40		
South Ayrshire	0 - 49	515	5	70	5	5	140	175	60	85	25	10	20	95	60	10	40	20	55	1,400		
	50 - 249	0	5	125	5	5	355	630	120	320	105	30	110	410	175	30	105	105	235	3,295		
	250+	0	0	10	0	0	5	30	5	15	0	5	0	10	5	0	25	5	0	125		
South Lanarkshire	0 - 49	0	0	10	0	0	5	145	15	25	15	15	5	0	20	5	30	10	10	310		
	50 - 249	0	0	5	5	10	365	810	135	360	120	50	115	420	205	35	160	120	245	3,730		
	250+	0	0	5	10	30	1,075	1,435	335	560	350	80	205	1,060	510	80	245	175	450	7,745		
Stirling	0 - 49	625	5	485	10	30	1,075	1,435	335	560	350	80	205	1,060	510	80	245	175	450	8,445		
	50 - 249	0	5	30	5	5	20	175	15	30	15	15	10	10	35	5	40	15	10	435		
	250+	0	10	565	15	35	1,125	1,665	365	625	370	95	220	1,100	560	85	315	190	465	8,445		
West Dunbartonshire	0 - 49	375	10	140	5	5	415	550	100	300	215	40	130	615	245	40	130	75	190	3,980		
	50 - 249	0	0	15	0	0	5	35	0	15	5	0	5	10	5	15	5	10	5	125		
	250+	0	5	10	0	0	5	150	5	25	10	20	10	5	25	5	25	10	5	325		
West Lothian	0 - 49	380	15	165	5	10	425	740	105	340	230	60	140	630	280	45	170	95	200	4,030		
	50 - 249	40	0	115	0	5	215	315	50	155	50	15	50	220	105	15	75	50	115	1,595		
	250+	0	0	10	0	0	15	5	5	5	0	0	5	5	0	0	10	0	5	70		
Scotland Total ¹	0 - 49	135	5	295	5	10	535	955	225	305	320	125	620	230	45	110	230	110	230	4,470		
	50 - 249	17,430	215	7,560	160	370	18,080	24,235	4,665	12,655	7,540	1,655	4,620	25,290	9,505	1,585	5,735	3,790	8,595	153,695		
	250+	2	25	610	5	25	280	610	140	220	275	120	75	350	280	80	365	115	100	3,635		
Total	17,455	280	8,420	180	415	18,500	25,360	5,025	13,065	7,750	1,865	4,740	25,825	10,035	1,720	6,245	3,960	8,740	159,580			

Note: Totals may not equal the sum of the constituent parts due to rounding.

Source: Scottish Government, ONS (ISR)

1. Excludes central and local government.
2. Colleges of Further Education were reclassified as Central Government entities on 13 October 2010, transferring FE Colleges (and any associated employment/turnover) from the private/business sector to the public sector. This change has not been applied to historical data, and therefore represents a step change in the 2011 results compared to data for earlier years.
3. Includes June 2002 LA boundary changes between The City of Edinburgh & West Lothian and Glasgow City & Renfrewshire.
4. For more information on Standard Industrial Classification 2007, please click here.
5. Each enterprise is counted once in each local authority it operates in. The sum of the local authority enterprises do not equal the overall Scotland totals because each enterprise is only counted once in the Scotland figures.
6. Size band is based on the number of employees that the enterprise employs across the UK.

For more information on Definitions and Methodology, please click here.

Table 6: Number of registered enterprises^{1,2} by Local Authority area³, employee size band and sector⁴
March 2011

Local Authority	Employee size band	A Agriculture, Forestry and Fishing	B Mining and Quarrying	C Manufacturing	D Electricity, gas, steam and air conditioning supply	E Water supply; Sewerage, waste management and remediation activities	F Construction	G Wholesale and retail trade; Repair of motor vehicles and motorcycles	H Transportation and storage	I Accommodation and food service activities	J Information and communication	K Financial and insurance activities	L Real estate activities	M Professional, scientific and technical activities	N Administrative and support service activities	P Education	Q Human health and social work activities	R Arts, entertainment and recreation	S Other service activities	Grand Total
Aberdeen City	0 - 49	100	65	375	5	10	615	915	200	460	330	70	245	2,685	550	100	245	105	385	7,455
	50 - 249	0	15	65	0	0	20	100	40	35	10	5	10	65	55	5	25	15	10	475
	250+	0	25	45	5	0	25	225	50	40	25	30	10	50	75	10	40	10	15	685
	Total	100	110	480	5	15	680	1,240	290	535	365	105	265	2,805	680	110	310	125	415	8,620
Aberdeenshire	0 - 49	3,075	560	1,370	10	20	1,425	310	350	310	185	310	110	2,740	820	110	250	155	435	12,555
	50 - 249	5	5	50	0	0	15	5	15	5	0	0	0	20	15	0	20	5	5	235
	250+	0	15	20	5	0	10	70	10	20	5	15	0	10	20	0	30	5	5	250
	Total	3,080	70	690	15	25	1,450	1,495	375	595	320	75	190	2,770	860	110	310	165	445	13,035
Anous	0 - 49	655	10	190	5	10	465	545	120	265	70	20	70	525	195	30	115	85	170	3,540
	50 - 249	5	0	25	0	0	5	25	0	0	0	0	5	5	5	5	5	5	0	95
	250+	0	5	15	0	0	5	60	5	10	5	10	5	15	15	0	15	5	5	160
	Total	660	15	225	5	10	475	630	125	280	75	30	75	535	210	35	145	95	175	3,795
Argyll & Bute	0 - 49	855	0	160	5	5	390	635	125	450	95	10	85	335	180	35	150	110	175	3,805
	50 - 249	5	0	10	0	0	5	15	5	10	0	0	5	10	5	0	5	5	0	90
	250+	0	0	5	0	0	5	50	10	20	5	10	5	10	5	0	20	5	5	150
	Total	860	0	175	10	10	400	700	145	480	20	20	90	350	195	40	175	120	180	4,045
Clackmannanshire	0 - 49	45	0	60	0	5	145	185	40	95	45	10	20	160	75	15	40	30	60	1,025
	50 - 249	0	0	5	0	0	0	10	0	0	0	0	0	0	0	0	5	0	5	30
	250+	0	0	0	0	0	0	50	0	5	0	0	0	0	0	0	20	5	0	110
	Total	45	0	70	0	5	145	240	40	100	50	10	20	160	75	15	40	35	65	1,170
Dumfries & Galloway	0 - 49	2,090	5	270	5	15	665	240	335	100	35	95	375	315	45	215	65	265	265	6,240
	50 - 249	0	5	20	0	0	5	35	5	10	0	5	10	5	0	5	5	5	0	130
	250+	0	5	20	5	0	15	140	15	10	10	15	5	5	5	5	25	5	5	320
	Total	2,090	10	295	10	20	685	1,025	260	565	110	50	105	390	340	50	260	150	270	6,685
Dundee City	0 - 49	10	5	170	0	10	345	605	65	290	125	55	115	355	130	40	160	75	220	2,770
	50 - 249	0	0	25	0	0	5	15	5	15	0	0	15	10	5	0	10	5	5	175
	250+	0	0	10	5	5	15	185	15	25	10	25	5	10	30	5	35	5	10	400
	Total	10	5	200	5	10	375	840	80	335	140	80	125	380	175	50	215	90	230	3,350
East Ayrshire	0 - 49	470	0	170	0	10	335	520	115	230	65	15	60	260	185	20	100	65	180	2,800
	50 - 249	0	0	15	0	0	5	25	5	5	0	5	5	5	5	0	10	5	0	90
	250+	0	0	5	0	0	5	85	5	15	5	15	5	5	20	5	5	5	5	215
	Total	470	0	195	5	15	345	630	125	250	70	35	65	270	205	25	135	80	185	3,100
East Dunbartonshire	0 - 49	50	0	120	0	5	385	390	70	130	160	30	105	515	150	20	120	80	175	2,505
	50 - 249	0	0	5	0	0	5	15	0	5	0	0	5	5	0	0	10	0	0	50
	250+	0	0	5	0	0	5	65	5	10	5	10	5	10	0	20	5	5	5	155
	Total	50	0	130	0	5	390	470	75	140	165	35	110	520	150	20	145	85	175	2,710
East Lothian	0 - 49	290	0	135	0	5	340	425	85	215	145	25	60	385	145	30	115	85	130	2,620
	50 - 249	0	0	10	0	0	5	10	0	5	0	0	0	5	0	0	10	5	0	60
	250+	0	0	10	0	5	5	35	5	10	0	10	0	10	0	0	25	10	5	140
	Total	295	0	155	5	10	345	475	90	230	145	30	65	395	155	30	155	95	135	2,815
East Renfrewshire	0 - 49	65	0	60	0	0	260	375	45	130	145	30	105	420	115	30	35	80	160	2,130
	50 - 249	0	0	5	0	0	5	10	0	0	0	0	0	0	0	0	0	0	0	45
	250+	0	0	0	0	0	5	50	0	10	0	10	5	0	10	0	15	5	0	110
	Total	65	0	65	0	0	270	435	50	140	155	20	110	420	130	30	40	85	160	2,285
Edinburgh, City of	0 - 49	125	5	415	10	10	1,295	2,090	200	1,295	1,560	310	610	3,115	960	220	700	465	860	14,320
	50 - 249	0	0	35	0	0	30	130	20	35	35	30	30	140	45	20	65	20	40	685
	250+	0	0	5	0	0	30	295	45	80	25	80	25	105	95	20	25	60	20	970
	Total	130	10	480	15	15	1,355	2,515	270	1,425	1,640	420	745	3,355	1,100	260	820	505	925	15,985
Eilean Siar	0 - 49	245	5	55	5	5	120	165	45	95	35	5	10	75	45	15	45	20	40	1,035
	50 - 249	5	0	0	0	0	5	5	0	5	0	0	0	0	0	0	0	0	0	20
	250+	0	0	0	0	0	0	15	5	0	0	0	0	0	0	0	0	0	0	45
	Total	250	5	55	5	5	125	185	55	100	40	5	10	75	45	15	45	20	40	1,100
Falkirk	0 - 49	120	0	180	0	15	415	630	155	245	175	30	65	510	190	45	110	75	220	3,175
	50 - 249	0	0	35	0	5	5	30	15	10	0	0	15	10	0	15	5	5	5	160
	250+	0	5	20	5	5	20	135	15	15	10	10	5	10	35	0	30	5	5	330
	Total	120	5	230	5	25	445	795	180	270	185	40	75	530	235	50	155	85	230	3,665
Fife	0 - 49	625	5	495	5	25	1,035	1,475	245	745	355	70	190	1,175	505	90	320	205	480	8,055
	50 - 249	0	0	50	0	0	15	5	5	15	5	0	5	20	20	10	30	10	5	240
	250+	0	5	30	5	0	25	165	10	30	15	15	5	10	35	5	35	15	5	420
	Total	625	15	575	10	30	1,070	1,690	260	795	375	85	200	1,205	560	105	385	230	500	8,715
Glasgow City	0 - 49	25	0	675	5	35	1,350	2,940	235	1,400	1,040	290	820	2,440	870	185	835	440	910	14,505
	50 - 249	0	0	75	0	5	40	165	35	35	25	30	30	125	70	20	90	15	30	815
	250+	0	5	45	5	5	45	330	40	65	40	85	25	95	125	20	75	25	30	1,060
	Total	25	5	800	10	45	1,435	3,435	310	1,520	1,110	400	880	2,655	1,085	225	1,000	485	970	16,385
Highland	0 - 49	2,170	15	475	15	30	1,405	1,375	310	985	215	55	245	1,040	575	90	310	275	420	10,005
	50 - 249	5	0	35	0	0	15	60	20	20	5	10	20	15	5	30	10	5	5	255
	250+	0	0	5	0	0	5	165	20	40	5	5	25	40	5	25	40	10	10	430
	Total	2,175	20	535	20	35	1,435	1,595	350	1,050	235	75	260	1,085	630	100	370	295	435	10,695
Inverclyde	0 - 49	35	0	65	5	0	145	300	50	140	70	15	45	255</						

Local Authority	Employee size band	Economic Activity																	Grand Total		
		A Agriculture, Forestry and Fishing	B Mining and Quarrying	C Manufacturing	D Electricity, gas, steam and air conditioning supply	E Water supply; Sewerage, waste management and remediation activities	F Construction	G Wholesale and retail trade; Repair of motor vehicles and motorcycles	H Transportation and storage	I Accommodation and food service activities	J Information and communication	K Financial and insurance activities	L Real estate activities	M Professional, scientific and technical activities	N Administrative and support service activities	P Education	Q Human health and social work activities	R Arts, entertainment and recreation		S Other service activities	
Renfrewshire	50 - 249	5	0	15	0	10	50	150	15	35	10	5	10	15	5	10	20	30	10	5	175
	250+	0	5	15	0	5	10	150	15	35	10	5	10	15	5	10	20	30	10	5	340
	Total	1,025	10	275	15	20	725	1,115	165	530	215	60	175	655	395	60	235	170	290	5	3,915
Scottish Borders, The	0 - 49	120	0	230	0	10	545	740	175	300	170	55	130	605	245	50	155	100	285	2,900	
	50 - 249	0	0	35	0	0	20	35	25	10	5	0	10	15	0	20	5	0	0	190	
	250+	0	0	25	0	5	15	155	35	35	15	20	5	40	5	25	10	5	5	405	
Shetland Islands	0 - 49	120	0	290	5	15	580	930	235	345	190	75	140	620	305	55	200	120	290	4,510	
	50 - 249	1,225	5	245	0	10	650	735	135	355	145	30	105	475	265	40	130	135	185	4,870	
	250+	0	0	25	0	0	5	35	5	5	0	0	5	5	0	0	5	5	125	125	
South Ayrshire	0 - 49	0	0	10	0	0	0	90	5	15	5	10	5	0	15	5	20	5	5	195	
	50 - 249	1,225	5	280	5	10	660	860	145	375	150	40	115	485	285	45	165	145	190	5,190	
	250+	0	0	60	5	0	135	160	50	80	20	5	20	80	55	10	30	20	50	1,280	
South Lanarkshire	0 - 49	0	0	15	0	0	5	30	0	10	0	5	0	10	5	0	30	5	0	130	
	50 - 249	0	0	10	0	0	5	145	15	25	10	10	5	0	20	5	30	10	10	305	
	250+	0	0	10	0	0	0	145	15	25	10	10	5	0	20	5	30	10	10	305	
Stirling	0 - 49	430	5	150	0	10	370	805	135	390	125	45	115	390	190	35	155	110	245	3,675	
	50 - 249	625	5	475	5	35	1,065	1,405	330	555	340	80	185	975	500	95	240	175	420	7,510	
	250+	0	0	55	0	0	25	60	15	15	5	0	5	25	15	5	30	5	5	270	
West Dunbartonshire	0 - 49	625	10	565	10	35	1,110	1,640	365	600	360	100	200	1,010	550	100	305	195	430	8,215	
	50 - 249	385	5	145	0	5	415	545	105	285	200	35	130	575	240	40	130	80	180	3,590	
	250+	0	0	15	0	0	10	40	0	15	0	0	10	5	0	5	15	5	5	130	
West Lothian	0 - 49	0	0	5	0	0	5	20	185	15	25	10	5	0	15	5	25	10	5	185	
	50 - 249	0	0	5	0	5	85	5	15	5	15	0	15	0	15	5	15	5	5	185	
	250+	385	10	170	5	10	430	725	115	325	210	55	140	590	270	50	165	95	190	3,940	
Scotland Total ¹	0 - 49	40	0	105	0	5	210	315	50	145	50	15	45	210	95	15	70	45	95	1,520	
	50 - 249	0	0	5	0	0	15	5	10	0	0	0	0	5	0	0	0	0	5	75	
	250+	0	0	5	0	0	5	85	5	15	5	15	0	15	5	15	5	5	5	185	
Scotland Total ²	0 - 49	140	5	220	0	5	490	695	185	280	260	40	110	535	275	40	160	85	205	3,735	
	50 - 249	0	0	35	0	0	15	65	15	10	10	0	0	10	20	5	15	5	5	210	
	250+	0	0	30	0	5	20	185	15	25	20	15	5	10	35	5	25	10	10	415	
Scotland Total ³	0 - 49	140	5	285	5	10	520	945	215	315	290	55	120	555	330	50	200	100	215	4,360	
	50 - 249	17,375	215	7,325	130	370	17,875	24,085	4,685	12,280	7,025	1,530	4,465	23,135	9,115	1,585	5,530	3,705	8,070	148,505	
	250+	20	25	605	5	25	285	610	140	220	270	115	80	340	285	90	360	125	100	3,630	
Scotland Total ⁴	0 - 49	5	35	255	10	20	140	520	140	125	90	130	45	185	240	55	135	55	50	2,230	
	50 - 249	17,400	280	8,185	150	415	18,300	25,215	5,045	12,675	7,225	1,740	4,590	23,660	9,640	1,730	6,025	3,880	8,220	154,365	

Note: Totals may not equal the sum of the constituent parts due to rounding.

Source: Scottish Government, ONS (IDBR)

1. Excludes central and local government.
2. Colleges of Further Education were reclassified as Central Government entities on 13 October 2010, transferring FE Colleges (and any associated employment/turnover) from the private/business sector to the public sector. This change has not been applied to historical data, and therefore represents a step change in the 2011 results compared to data for earlier years.
3. Includes June 2002 LA boundary changes between The City of Edinburgh & West Lothian and Glasgow City & Renfrewshire.
4. For more information on Standard Industrial Classification 2007 - please click here.
5. Each enterprise is counted once in each local authority it operates in. The sum of the local authority enterprises do not equal the overall Scotland totals because each enterprise is only counted once in the Scotland figures.
6. Size band is based on the number of employees that the enterprise employs across the UK.

For more information on Definitions and Methodology - please click here.

Table 6: Number of registered enterprises¹ by Local Authority area², employee size band and sector³
March 2010

Local Authority	Employee size band	A Agriculture, Forestry and Fishing	B Mining and Quarrying	C Manufacturing	D Electricity, gas, steam and air conditioning supply	E Water supply; Sewerage, waste management and remediation activities	F Construction	G Wholesale and retail trade; Repair of motor vehicles and motorcycles	H Transportation and storage	I Accommodation and food service activities	J Information and communication	K Financial and insurance activities	L Real estate activities	M Professional, scientific and technical activities	N Administrative and support service activities	P Education	Q Human health and social work activities	R Arts, entertainment and recreation	S Other service activities	Grand Total
Aberdeen City	0 - 49	105	70	405	5	10	625	905	200	465	310	75	235	2,450	550	105	215	100	390	7,225
	50 - 249	0	20	65	0	5	15	95	35	35	15	5	10	70	60	5	25	10	10	465
	250+	0	25	40	0	0	5	225	50	35	25	30	10	55	80	10	40	10	15	680
	Total	105	115	510	5	20	660	1,230	280	535	350	110	250	2,575	690	120	280	115	415	8,370
Aberdeenshire	0 - 49	3,075	50	1,420	5	20	1,420	1,365	320	560	320	60	195	2,495	815	110	255	155	440	12,320
	50 - 249	5	5	60	0	0	20	15	15	5	0	5	0	20	5	20	15	0	5	245
	250+	0	15	20	5	0	10	65	10	20	5	15	0	10	20	5	25	5	5	235
	Total	3,080	65	690	10	25	1,450	1,490	380	590	330	75	195	2,525	855	115	305	165	450	12,800
Anous	0 - 49	640	10	180	0	5	480	555	125	275	80	20	75	490	205	30	110	85	175	3,550
	50 - 249	5	0	25	0	0	10	25	0	0	0	0	5	5	5	5	10	5	0	100
	250+	0	5	10	0	0	5	60	5	10	5	10	5	5	15	0	5	20	5	160
	Total	645	15	220	5	10	490	640	130	285	90	30	80	500	220	35	140	95	180	3,810
Argyll & Bute	0 - 49	835	0	170	5	5	410	650	135	465	90	10	85	325	190	40	145	115	170	3,845
	50 - 249	5	0	10	0	0	5	15	0	15	0	0	5	10	5	0	5	5	0	95
	250+	0	0	0	0	0	5	50	10	15	5	0	5	10	0	0	20	5	5	150
	Total	840	0	185	5	10	420	715	150	490	105	10	95	340	205	45	170	125	175	4,085
Clackmannanshire	0 - 49	45	0	55	0	5	135	185	45	100	50	5	20	160	80	15	40	30	70	1,035
	50 - 249	0	0	5	0	0	0	10	0	0	0	0	0	5	0	0	5	0	5	30
	250+	0	0	10	0	0	0	50	0	5	0	0	5	0	0	0	15	0	5	110
	Total	45	0	70	0	5	135	245	45	100	50	0	25	165	80	15	55	35	75	1,180
Dumfries & Galloway	0 - 49	2,065	5	270	5	10	705	875	255	355	110	35	375	335	40	205	135	270	6,345	
	50 - 249	0	0	20	0	0	10	35	5	10	0	5	5	10	5	0	20	5	5	125
	250+	0	5	20	5	5	10	140	15	20	10	15	5	5	5	5	25	10	5	320
	Total	2,065	10	310	10	20	725	1,050	270	585	120	50	105	390	360	50	250	150	280	6,795
Dundee City	0 - 49	10	5	180	0	5	375	600	65	300	135	45	120	335	135	45	160	75	230	2,830
	50 - 249	0	0	20	0	0	15	50	10	15	5	0	5	15	15	5	20	5	5	180
	250+	0	0	15	5	5	15	190	15	25	15	25	5	15	35	5	35	5	10	415
	Total	10	5	215	5	10	405	835	90	340	150	70	130	365	185	55	215	90	250	3,425
East Ayrshire	0 - 49	470	0	165	0	10	360	525	120	245	65	20	60	245	175	20	95	60	200	2,840
	50 - 249	0	0	0	0	0	5	20	5	0	0	0	5	5	0	0	5	0	0	80
	250+	0	0	5	0	0	5	85	10	15	5	15	5	5	15	5	20	5	5	210
	Total	470	0	195	0	15	365	630	130	260	75	40	65	255	195	25	130	75	205	3,135
East Dunbartonshire	0 - 49	45	0	130	0	5	400	380	70	140	150	25	100	500	155	25	95	85	190	2,500
	50 - 249	0	0	5	0	0	5	15	0	0	0	0	5	0	0	0	0	0	0	50
	250+	0	0	5	0	0	5	70	5	15	5	0	5	10	0	20	10	5	170	
	Total	50	0	140	0	5	410	465	75	155	160	25	105	505	170	30	125	95	195	2,720
East Lothian	0 - 49	290	0	125	0	5	360	430	95	225	140	25	70	360	155	30	110	80	130	2,625
	50 - 249	0	0	15	0	0	5	10	0	5	0	0	0	5	0	5	10	5	0	65
	250+	0	0	10	0	5	5	35	5	15	0	10	0	5	5	0	25	5	5	130
	Total	290	0	145	0	10	365	475	100	245	140	30	70	370	165	35	145	90	135	2,825
East Renfrewshire	0 - 49	65	0	65	0	0	270	385	45	125	150	30	105	415	130	25	30	80	155	2,160
	50 - 249	0	0	5	0	0	5	0	0	0	0	0	0	5	0	0	10	0	0	45
	250+	0	0	0	0	0	5	55	0	10	0	0	5	0	5	0	10	5	5	110
	Total	65	0	95	0	0	280	445	50	135	150	30	110	415	140	25	40	90	160	2,315
Edinburgh, City of	0 - 49	130	5	450	10	10	1,410	2,135	210	1,305	1,395	280	730	2,950	1,950	230	670	460	900	14,235
	50 - 249	0	0	35	0	0	30	125	25	55	30	25	25	140	35	20	65	15	40	695
	250+	0	0	25	0	0	30	290	50	75	45	75	25	110	25	60	25	25	60	975
	Total	135	10	520	15	10	1,470	2,550	285	1,440	1,465	390	780	3,200	1,100	280	795	495	970	15,905
Eilean Siar	0 - 49	255	5	55	0	5	120	180	50	95	35	10	10	70	55	15	50	20	45	1,070
	50 - 249	5	0	0	0	0	0	5	0	0	0	0	0	0	0	0	0	0	0	20
	250+	0	0	0	0	0	0	15	0	0	0	0	0	0	0	0	0	0	0	50
	Total	260	5	55	0	5	125	195	55	100	35	10	10	70	55	15	50	20	45	1,120
Falkirk	0 - 49	120	0	190	0	15	440	155	245	155	30	70	470	185	50	110	75	235	3,185	
	50 - 249	0	0	30	0	5	10	35	15	10	0	0	5	15	0	15	0	5	160	
	250+	0	5	20	0	5	15	145	15	15	10	10	5	30	5	30	5	5	325	
	Total	120	5	240	5	25	465	820	165	270	170	45	80	490	225	55	155	90	245	3,675
Fife	0 - 49	625	5	500	0	25	1,110	1,535	265	775	340	70	195	1,130	510	85	315	220	515	8,190
	50 - 249	0	0	55	0	0	15	55	5	20	5	5	5	20	20	10	20	10	5	250
	250+	0	10	30	5	0	20	170	10	30	15	15	5	10	35	10	40	15	10	420
	Total	625	15	585	5	25	1,145	1,725	280	825	360	90	205	1,155	565	100	375	240	530	8,860
Glasgow City	0 - 49	30	0	735	0	30	1,450	2,940	240	1,420	955	300	840	2,305	905	190	830	435	985	14,990
	50 - 249	0	0	75	0	5	160	35	35	30	25	30	25	130	70	25	95	15	30	830
	250+	0	5	5	5	5	45	340	45	70	40	85	25	95	130	25	75	20	30	1,090
	Total	30	5	860	5	40	1,550	3,435	320	1,540	1,020	415	895	2,530	1,105	240	995	470	1,045	16,505
Highland	0 - 49	2,145	15	485	10	30	1,415	1,370	325	1,035	220	60	250	1,010	585	85	305	285	430	10,070
	50 - 249	10	0	35	0	0	20	55	15	30	5	10	20	15	5	5	10	5	10	265
	250+	0	0	25	0	0	15	170	25	35	5	5	25	40	5	25	40	10	5	440
	Total	2,155	20	545	15	35	1,450	1,595	360	1,100	240	85	265	1,055	645	95	365	305	440	10,775
Inverclyde	0 - 49	30	0	65	5	0	155	300	45	150	70	20	50	250	80	20	70	40		

Local Authority	Employee size band	Economic Activity																		Grand Total	
		A Agriculture, Forestry and Fishing	B Mining and Quarrying	C Manufacturing	D Electricity, gas, steam and air conditioning supply	E Water supply; Sewerage, waste management and remediation activities	F Construction	G Wholesale and retail trade; Repair of motor vehicles and motorcycles	H Transportation and storage	I Accommodation and food service activities	J Information and communication	K Financial and insurance activities	L Real estate activities	M Professional, scientific and technical activities	N Administrative and support service activities	P Education	Q Human health and social work activities	R Arts, entertainment and recreation	S Other service activities		
Renfrewshire	50 - 249	5	0	15	0	10	45	10	5	15	0	5	10	15	5	10	15	20	5	5	170
	250+	0	5	15	5	5	10	15	5	30	10	15	5	10	20	5	30	10	10	5	340
	Total	1,015	5	280	10	15	735	1,145	175	555	200	60	175	655	415	60	230	180	10	305	6,225
Scottish Borders, The	0 - 49	115	0	230	0	10	570	720	185	325	180	55	120	590	260	50	145	100	5	310	3,965
	50 - 249	0	0	35	0	0	15	30	30	10	5	0	5	10	15	0	20	5	5	5	185
	250+	0	0	20	0	5	20	165	35	35	15	20	5	5	45	5	30	10	10	10	430
Total	115	0	290	0	15	605	915	250	375	200	75	130	605	325	55	195	115	115	325	4,585	
Shetland Islands	0 - 49	1,205	5	265	0	10	655	740	135	370	145	35	105	450	270	40	120	145	5	185	4,875
	50 - 249	5	0	25	0	0	5	30	5	0	0	0	5	5	0	0	20	5	5	5	125
	250+	0	0	10	0	0	0	85	5	10	5	10	5	0	15	5	25	5	5	5	190
Total	1,210	5	300	5	10	665	855	145	390	150	45	115	455	285	45	165	155	155	190	5,190	
South Ayrshire	0 - 49	505	0	60	5	0	135	155	50	70	15	5	20	80	55	10	35	20	50	50	1,265
	50 - 249	0	0	0	0	0	0	10	5	0	0	0	0	0	0	0	0	0	0	0	40
	250+	0	0	0	0	0	0	10	5	0	0	0	0	0	0	0	0	0	0	0	45
Total	505	0	70	5	0	135	175	60	75	20	10	20	85	60	10	40	20	20	55	1,350	
South Lanarkshire	0 - 49	430	5	130	0	5	360	630	125	320	120	30	105	370	165	40	90	105	240	3,270	
	50 - 249	0	0	15	0	0	10	35	5	10	0	5	0	5	5	0	35	5	0	135	
	250+	0	0	0	0	0	0	145	15	25	10	10	5	0	20	5	20	10	10	300	
Total	430	5	155	0	5	375	810	145	360	135	45	110	380	195	45	145	115	250	3,705		
Stirling	0 - 49	615	5	530	5	30	1,125	1,445	330	360	320	80	190	935	525	90	230	180	435	7,635	
	50 - 249	0	0	60	0	0	30	60	15	20	5	0	5	20	20	5	30	5	5	275	
	250+	0	5	35	5	5	20	180	20	30	15	15	10	10	35	5	35	15	10	450	
Total	615	10	620	10	35	1,175	1,690	365	610	340	95	205	965	575	95	295	200	450	8,360		
West Dunbartonshire	0 - 49	390	5	135	0	5	425	560	105	300	195	35	125	550	235	35	125	85	180	3,490	
	50 - 249	0	0	15	0	0	5	35	0	10	5	5	15	10	5	10	5	5	5	135	
	250+	0	5	10	0	0	10	150	10	20	10	15	10	5	25	5	25	10	10	320	
Total	390	10	160	0	5	440	745	115	335	210	50	135	565	270	45	165	105	195	3,945		
West Lothian	0 - 49	40	0	110	0	5	215	315	65	145	40	15	40	200	100	20	65	40	110	1,525	
	50 - 249	0	0	0	0	0	15	5	15	0	0	0	0	5	0	0	0	0	5	75	
	250+	0	0	5	0	5	90	5	15	10	15	0	10	10	5	15	5	5	5	195	
Total	40	5	125	0	5	225	425	70	170	50	30	40	205	115	25	90	50	115	1,790		
Scotland Total ¹	0 - 49	155	5	235	0	5	535	700	190	285	230	35	110	515	300	40	150	85	225	3,800	
	50 - 249	0	0	35	0	0	15	65	15	5	10	0	0	10	20	5	15	5	5	205	
	250+	0	0	35	0	5	20	185	15	25	20	10	5	10	35	5	25	10	10	420	
Total	155	5	305	0	5	570	950	225	320	260	50	115	540	335	45	190	100	100	4,425		
Scotland Total ²	0 - 49	17,330	225	7,645	90	335	18,640	24,335	4,835	12,620	6,655	1,515	4,540	21,895	9,340	1,620	5,345	3,750	8,435	149,130	
	50 - 249	20	30	625	5	20	315	590	210	280	115	75	75	345	305	95	345	105	100	3,655	
	250+	5	35	260	10	20	510	510	150	125	90	125	45	190	230	85	135	55	60	2,260	
Total	17,330	290	8,530	105	370	19,085	25,435	5,200	13,025	6,860	1,715	4,655	22,430	9,875	1,805	5,825	3,910	8,595	155,045		

Note: Totals may not equal the sum of the constituent parts due to rounding.

Source: Scottish Government, ONS (DBR)

1. Excludes central and local government.
2. Includes June 2002 LA boundary changes between The City of Edinburgh & West Lothian and Glasgow City & Renfrewshire.
3. For more information on Standard Industrial Classification 2007 - please click here.
4. Each enterprise is counted once in each local authority it operates in. The sum of the local authority enterprises do not equal the overall Scotland totals because each enterprise is only counted once in the Scotland figures.
5. Size band is based on the number of employees that the enterprise employs across the UK.
For more information on Definitions and Methodology - please click here.

**Table 7: Number of registered enterprises¹ in Scotland and their total Scottish employment and turnover² by Local Authority area³ and sector⁴
March 2015**

Local Authority area	A, B, D, E Primary Industries			C Manufacturing			F Construction			G Wholesale, retail and repairs			H Transport and storage			I Accommodation and food service activities			J Information and communication		
	Number of enterprises	Total Scottish employment	Turnover (£ millions)	Number of enterprises	Total Scottish employment	Turnover (£ millions)	Number of enterprises	Total Scottish employment	Turnover (£ millions)	Number of enterprises	Total Scottish employment	Turnover (£ millions)	Number of enterprises	Total Scottish employment	Turnover (£ millions)	Number of enterprises	Total Scottish employment	Turnover (£ millions)	Number of enterprises	Total Scottish employment	Turnover (£ millions)
Aberdeen City	240	28,480	26,001	495	13,100	2,643	650	5,490	608	1,165	19,940	3,482	285	8,250	1,871	540	11,820	526	455	3,580	528
Aberdeenshire	3,175	13,800	4,212	730	14,090	2,423	1,400	8,240	1,160	1,385	15,680	2,877	370	3,690	658	585	6,800	235	395	1,120	142
Angus	710	3,800	365	240	4,620	780	455	2,100	186	615	6,010	995	140	1,370	186	300	2,700	94	75	180	13
Argyll & Bute	900	2,920	730	180	1,510	208	375	1,860	151	485	4,870	529	115	1,440	128	490	5,280	188	110	330	26
Clackmannanshire	50	310	38	90	2,140	495	150	890	90	235	2,320	309	45	330	25	110	1,210	40	60	140	10
Dumfries & Galloway	2,150	7,190	920	310	6,290	1,345	640	2,970	253	1,025	10,490	1,664	230	2,490	332	565	5,540	204	115	530	52
Dundee City	40	410	254	230	4,910	975	395	2,820	293	840	12,270	1,760	90	1,720	125	365	4,650	169	180	2,800	344
East Ayrshire	485	1,960	424	200	3,240	391	380	1,760	179	640	6,040	866	120	1,330	115	250	1,930	61	105	310	28
East Dunbartonshire	70	450	232	135	1,520	203	385	1,610	217	465	4,840	654	80	480	33	165	1,740	56	215	810	113
East Lothian	325	2,190	535	130	1,880	281	355	1,600	212	465	3,830	593	85	660	47	250	2,710	104	205	360	25
East Renfrewshire	75	270	21	100	940	88	280	1,480	211	425	3,650	489	55	690	41	135	1,480	46	185	310	21
Edinburgh, City of	225	3,960	2,023	515	7,150	1,143	1,380	7,970	1,730	2,495	39,230	6,740	280	9,850	1,353	1,620	27,200	1,148	2,190	11,210	2,005
Eilean Siar	10	820	116	90	570	60	105	740	60	180	1,450	217	50	490	43	105	970	30	35	240	84
Falkirk	150	1,240	860	255	8,160	1,948	445	3,390	402	785	10,690	2,224	190	2,900	360	290	3,620	120	245	540	49
Fife	685	4,690	2,503	620	14,960	2,695	1,095	7,450	841	1,670	21,610	3,190	285	3,100	235	815	8,760	307	485	3,790	161
Glasgow City	125	4,630	4,398	825	18,080	3,196	1,520	14,830	2,369	3,450	49,370	8,496	390	11,060	1,239	1,615	26,380	1,001	1,415	14,430	5,691
Highland	2,315	7,140	1,898	560	7,270	1,162	1,430	7,100	795	1,515	16,800	2,974	360	4,270	442	1,095	13,090	467	240	2,220	293
Inverclyde	50	140	90	80	1,580	223	150	460	64	360	4,660	740	50	910	102	170	1,630	59	80	1,580	82
Midlothian	135	580	54	145	1,970	234	145	1,970	365	405	5,720	892	80	730	69	160	1,510	50	155	450	32
Moray	680	2,100	270	195	5,840	1,090	425	2,610	302	570	5,980	926	105	1,170	98	260	2,570	79	75	270	28
North Ayrshire	275	1,660	429	230	4,610	1,003	390	2,000	221	640	6,790	1,129	140	1,350	108	355	3,490	132	100	310	34
North Lanarkshire	200	3,830	3,568	545	12,600	2,934	1,140	10,630	1,413	1,470	21,200	3,420	515	7,670	833	600	6,070	208	355	2,310	275
Orkney Islands	725	1,870	306	45	370	54	135	850	64	185	1,460	204	55	670	46	80	970	32	15	110	8
Perth & Kinross	1,070	8,100	306	300	4,660	1,036	750	2,100	458	1,045	10,480	1,942	165	2,060	187	545	6,820	287	240	620	*
Renfrewshire	150	780	92	320	9,330	2,124	605	4,680	754	920	13,890	2,767	230	5,060	876	335	4,860	193	205	1,610	159
Scottish Borders, The	1,280	4,940	570	265	4,900	454	260	2,980	230	790	7,180	1,092	125	1,000	75	375	3,250	112	185	480	39
Shetland Islands	585	1,740	801	70	780	123	155	1,160	108	160	1,830	271	85	920	131	80	1,390	95	20	220	11
South Ayrshire	440	1,520	179	175	4,530	1,295	350	1,600	161	780	8,870	2,191	115	2,370	353	345	5,050	185	125	390	46
South Lanarkshire	685	7,620	*	600	11,680	1,539	1,170	8,100	930	1,670	20,080	3,493	390	4,210	374	625	6,470	238	465	1,900	*
Stirling	405	1,360	174	165	2,570	441	425	2,240	390	700	7,770	1,563	110	1,110	115	355	4,760	183	245	1,070	87
West Dunbartonshire	50	280	27	130	2,290	713	235	1,110	99	395	4,710	638	65	780	236	185	2,400	87	75	310	41
West Lothian	170	1,010	162	305	7,050	1,374	565	4,890	571	915	15,420	2,857	255	3,350	285	320	3,910	141	425	5,650	405
Scottish Totals	18,615	121,260	64,499	8,785	184,880	34,675	18,560	122,350	15,882	24,735	364,710	62,247	5,165	87,440	11,120	13,265	181,010	6,877	9,200	59,820	11,486

Local Authority area	K Financial and insurance activities ²			L Real estate activities			M Professional, scientific and technical			N Administrative and support service			P, Q Education, human health and social			R Arts, entertainment and recreation			S Other service activities			Total			
	Number of enterprises	Total Scottish employment	Turnover (£ millions)	Number of enterprises	Total Scottish employment	Turnover (£ millions)	Number of enterprises	Total Scottish employment	Turnover (£ millions)	Number of enterprises	Total Scottish employment	Turnover (£ millions)	Number of enterprises	Total Scottish employment	Turnover (£ millions)	Number of enterprises	Total Scottish employment	Turnover (£ millions)	Number of enterprises	Total Scottish employment	Turnover (£ millions)	Number of enterprises	Total Scottish employment		
Aberdeen City	110	1,570	NA	310	2,020	168	4,050	24,010	4,710	880	13,140	2,514	475	15,290	686	125	2,870	404	410	2,490	163	10,195	152,030	44,304	
Aberdeenshire	65	690	NA	245	950	86	4,100	12,280	3,291	955	5,280	605	465	6,840	297	180	1,700	147	430	1,850	98	14,475	92,970	16,231	
Angus	25	260	NA	100	300	22	760	2,230	426	240	960	91	185	3,130	91	80	890	97	185	740	23	4,110	29,090	3,429	
Argyll & Bute	20	220	NA	100	610	47	390	1,450	89	215	2,870	317	215	3,280	134	125	990	84	165	690	26	4,080	28,120	2,722	
Clackmannanshire	15	90	NA	75	140	7	190	490	33	100	400	26	85	2,100	60	75	270	40	75	320	9	1,260	11,150	1,184	
Dumfries & Galloway	55	560	NA	115	870	106	460	1,750	110	360	2,420	204	320	5,510	230	148	910	128	280	1,080	41	6,770	48,700	5,590	
Dundee City	80	1,300	NA	165	800	79	500	3,090	187	220	2,900	201	285	10,040	346	80	1,860	263	260	1,510	48	3,735	51,070	5,044	
East Ayrshire	40	540	NA	80	230	13	395	1,075	136	210	2,990	185	165	4,070	159	75	1,010	157	205	720	31	3,355	27,880	2,745	
East Dunbartonshire	50	1,120	NA	130	390	24	655	1,500	90	195	1,060	85	205	3,930	159	90	990	90	185	740	31	3,025	21,180	1,988	
East Lothian	45	310	NA	75	320	28	505	1,900	177	230	960	224	210	3,930	150	110	1,470	116	130	570	22	3,120	22,690	2,513	
East Renfrewshire	40	260	NA	135	360	25	580	1,110	76	205	1,140	87	180	2,600	100	85	550	68	165	680	26	2,640	15,240	1,300	
Edinburgh, City of	565	38,510	NA	835	5,100	650	4,215	23,220	2,509	1,390	23,470	1,722	1,255	40,830	1,515	530	7,070	897	950	6,180	376	18,450	250,940	23,811	
Eilean Siar	10	90	NA	15	140	11	125	410	52	80	260	20	65	680	32	3	45	150	8	45	150	8	1,240	7,110	731
Falkirk	50	550	NA	85	480	44	745	2,200	149	290	4,470	414	225	3,810	140	85	1,290	254	255	1,070	49	4,080	44,400	7,013	
Fife	100	2,920	NA	215	930	62	1,630	5,560	410	655	6,960	758	515	12,300	425	250	3,090	442	540	3,550	131	9,540	100,360	12,159	
Glasgow City	455	22,210	NA	945	8,060	940	3,235	25,310	2,368	1,295	49,360	2,768	1,070	7,400	1,288	485	10,660	2,053	1,070	7,200	423	18,170	304,030	36,232	
Highland	80	900	NA	295	1,260	111	1,495	4,860	426	720	5,370	455	520	9,400	369	290	2,760	216	430	1,750	72	11,340			

**Table 7: Number of registered enterprises¹ in Scotland and their total Scottish employment and turnover² by Local Authority area³ and sector⁴
March 2014⁵**

Local Authority area	A, B, D, E Primary Industries			C Manufacturing			F Construction			G Wholesale, retail and repairs			H Transport and storage			I Accommodation and food service activities			J Information and communication		
	Number of enterprises	Total Scottish employment	Turnover (£ millions)	Number of enterprises	Total Scottish employment	Turnover (£ millions)	Number of enterprises	Total Scottish employment	Turnover (£ millions)	Number of enterprises	Total Scottish employment	Turnover (£ millions)	Number of enterprises	Total Scottish employment	Turnover (£ millions)	Number of enterprises	Total Scottish employment	Turnover (£ millions)	Number of enterprises	Total Scottish employment	Turnover (£ millions)
Aberdeen City	240	26,780	38,929	485	12,540	3,406	640	5,350	549	1,195	20,010	3,470	290	7,950	1,805	550	11,620	501	425	3,330	490
Aberdeenshire	3,175	13,590	3,938	710	13,330	2,772	1,400	8,000	1,015	1,400	15,220	2,715	375	3,710	570	605	6,560	210	375	1,060	132
Angus	705	3,490	364	230	4,380	754	455	2,110	191	610	6,100	993	130	1,210	177	300	2,560	82	80	220	13
Argyll & Bute	920	2,820	647	130	1,430	186	370	1,830	158	690	4,560	571	120	1,440	128	485	4,950	184	110	310	23
Clackmannanshire	55	350	35	80	2,270	490	150	810	73	230	2,350	294	35	330	25	115	1,170	39	50	110	11
Dumfries & Galloway	2,170	7,140	846	295	6,300	1,220	655	3,080	260	1,035	10,670	1,582	245	2,570	420	560	5,060	196	50	510	50
Dundee City	35	400	243	210	4,680	976	380	2,710	276	845	12,550	1,770	85	1,750	136	365	4,460	164	190	2,740	355
East Ayrshire	485	1,950	394	195	3,150	451	375	1,860	200	625	5,890	500	115	1,450	128	260	1,920	59	85	280	25
East Dunbartonshire	70	440	223	140	1,450	178	390	1,600	177	475	4,800	656	80	460	32	155	1,650	54	190	790	115
East Lothian	330	2,330	604	145	1,940	219	365	1,670	182	470	3,750	572	90	660	46	250	2,690	99	185	350	72
East Renfrewshire	75	280	20	100	960	82	280	1,490	198	60	430	428	60	710	41	125	1,390	44	175	290	18
Edinburgh, City of	215	3,640	1,642	495	6,980	1,188	1,325	7,990	2,044	2,555	38,890	6,294	285	9,930	1,297	1,605	28,740	1,079	2,045	10,870	2,167
Eilean Siar	300	780	-	70	510	48	110	770	50	185	1,420	295	45	480	45	105	930	30	35	210	-
Falkirk	160	1,440	1,243	255	7,880	1,613	445	2,810	342	795	10,900	2,123	180	2,920	358	305	3,540	118	205	490	44
Fife	680	4,770	1,378	585	13,360	3,849	1,065	7,430	728	1,705	21,490	3,042	275	3,160	252	790	8,220	292	470	3,920	183
Glasgow City	115	4,970	4,502	800	18,590	3,220	1,480	14,650	2,198	3,475	51,470	8,345	360	12,420	1,396	1,615	25,920	991	1,325	12,810	4,850
Highland	2,310	6,640	1,323	555	7,310	1,064	1,430	7,180	788	1,545	16,800	2,851	360	4,290	424	1,115	12,240	437	225	2,060	277
Inverclyde	50	130	-	80	1,720	202	140	460	63	365	4,960	670	55	920	103	170	1,460	46	80	1,640	-
Midlothian	140	560	52	135	2,060	278	305	2,980	321	390	5,560	864	75	700	53	165	1,410	46	150	390	29
Moray	695	2,180	258	195	5,700	1,026	415	2,510	283	585	6,000	854	105	1,220	99	260	2,460	80	70	280	29
North Ayrshire	280	1,590	410	230	4,290	1,035	390	2,010	244	635	6,860	1,071	140	1,470	134	345	3,380	126	95	330	42
North Lanarkshire	220	4,200	3,690	510	12,890	2,981	1,100	10,050	1,342	1,475	21,510	3,558	490	7,500	833	580	5,670	197	325	1,920	225
Orkney Islands	725	1,890	307	50	390	56	145	890	71	175	1,450	294	55	670	37	80	850	22	15	110	8
Perth & Kinross	1,070	8,090	-	290	4,900	1,057	735	3,900	451	1,075	10,470	1,854	175	2,250	204	540	6,370	274	225	590	-
Renfrewshire	150	830	99	305	9,180	2,027	595	4,740	710	925	14,050	2,803	230	4,800	863	345	5,780	209	190	1,600	213
Scottish Borders, The	1,300	4,810	546	640	5,090	439	640	2,570	212	795	7,220	1,063	130	1,000	77	370	3,000	104	180	450	37
Shetland Islands	560	1,620	967	70	790	126	135	860	66	170	1,540	511	60	860	115	80	1,020	33	25	250	10
South Ayrshire	455	1,490	176	165	4,580	1,271	335	1,660	169	770	9,070	1,766	115	2,340	352	350	4,900	190	130	390	45
South Lanarkshire	685	6,250	-	590	11,930	1,582	1,145	7,700	928	1,690	20,200	3,614	380	4,540	386	640	6,340	237	435	1,760	-
Stirling	410	1,380	174	170	2,500	408	415	2,320	537	690	7,730	1,517	110	1,120	109	360	4,340	165	245	700	65
West Dunbartonshire	50	250	26	125	2,300	726	225	1,060	91	400	4,740	637	65	900	457	195	2,410	90	75	270	37
West Lothian	165	920	114	305	6,590	1,302	555	5,040	568	945	16,030	2,998	235	3,400	286	325	3,760	134	395	5,570	494
Scottish Totals	18,670	117,990	73,214	8,550	181,630	36,232	18,245	120,060	15,485	25,035	367,310	60,874	5,075	89,140	11,390	13,315	174,770	6,533	8,640	56,580	10,898

Local Authority area	K Financial and insurance activities ²			L Real estate activities			M Professional, scientific and technical			N Administrative and support service			P, Q Education, human health and social			R Arts, entertainment and recreation			S Other service activities			Total		
	Number of enterprises	Total Scottish employment	Turnover (£ millions)	Number of enterprises	Total Scottish employment	Turnover (£ millions)	Number of enterprises	Total Scottish employment	Turnover (£ millions)	Number of enterprises	Total Scottish employment	Turnover (£ millions)	Number of enterprises	Total Scottish employment	Turnover (£ millions)	Number of enterprises	Total Scottish employment	Turnover (£ millions)	Number of enterprises	Total Scottish employment	Turnover (£ millions)	Number of enterprises	Total Scottish employment	Turnover (£ millions)
Aberdeen City	110	1,730	NA	295	1,900	152	3,945	24,430	4,803	810	14,430	2,637	455	13,660	584	135	2,770	399	415	2,520	156	9,985	149,040	57,883
Aberdeenshire	65	680	NA	235	830	78	3,905	11,640	2,524	920	7,400	704	455	7,050	233	180	1,590	123	435	1,870	252	14,235	92,530	15,267
Angus	25	270	NA	90	280	20	745	2,490	244	220	980	91	180	3,120	120	80	860	87	170	710	21	4,025	28,770	3,157
Argyll & Bute	20	240	NA	95	610	40	385	1,400	82	215	2,780	310	215	3,170	112	125	960	63	170	750	38	4,105	27,450	2,544
Clackmannanshire	10	90	NA	30	130	9	190	580	43	90	350	24	75	1,960	58	35	310	34	70	260	9	1,220	11,090	1,145
Dumfries & Galloway	55	560	NA	120	830	101	445	1,810	107	345	1,950	194	310	5,660	203	150	930	118	280	1,100	39	6,770	48,150	5,335
Dundee City	75	1,280	NA	145	740	73	450	2,840	184	210	2,720	168	275	10,010	289	85	2,000	236	255	1,500	46	3,610	50,380	4,916
East Ayrshire	35	460	NA	70	230	19	360	1,480	101	210	3,370	208	170	3,740	139	80	980	148	185	700	24	3,255	27,430	2,695
East Dunbartonshire	50	1,270	NA	125	390	28	625	1,260	84	175	1,110	67	195	3,730	122	90	1,070	101	185	750	29	2,940	20,760	1,866
East Lothian	40	310	NA	75	240	21	470	1,810	114	220	940	129	210	3,960	129	115	1,400	102	135	490	19	3,095	22,540	2,306
East Renfrewshire	40	240	NA	135	360	21	550	1,060	77	185	1,090	69	180	2,390	80	85	580	64	165	690	24	2,575	14,620	1,167
Edinburgh, City of	495	39,170	NA	805	4,510	611	4,060	22,530	2,850	1,290	23,190	1,783	1,210	39,600	1,397	535	6,730	844	935	5,940	352	17,850	246,730	23,549
Eilean Siar	10	90	NA	15	140	11	115	420	56	70	240	18	65	650	22	20	100	3	50	150	8	1,190	6,880	774
Falkirk	50	530	NA	85	510	43	725	2,350	292	265	4,110	312	215	3,760	123	80	1,280	230	240	990	44	4,000	43,490	6,886
Fife	95	3,300	NA	215	910	61	1,510	4,940	364	615	6,300	599	515	11,900	379	250	3,720	394	525	3,350	127	9,290	96,770	11,647
Glasgow City	435	20,150	NA	930	7,860	896	3,060	24,020	2,123	1,250	48,700	2,452	1,275	41,090	1,196	485	9,870	1,918	1,050	7,050	502	17,655	299,570	34,589
Highland	70	900	NA	295	1,260	101	1,420	4,640	369	675	5,560	390	515	8,970	332	290	2,600	186	435	1,770	71	11,2		

**Table 7: Number of registered enterprises¹ in Scotland and their total Scottish employment and turnover² by Local Authority area³ and sector⁴
March 2013**

Local Authority area	A, B, D, E Primary Industries			C Manufacturing			F Construction			G Wholesale, retail and repairs			H Transport and storage			I Accommodation and food service activities			J Information and communication		
	Number of enterprises	Total Scottish employment	Turnover (£ millions)	Number of enterprises	Total Scottish employment	Turnover (£ millions)	Number of enterprises	Total Scottish employment	Turnover (£ millions)	Number of enterprises	Total Scottish employment	Turnover (£ millions)	Number of enterprises	Total Scottish employment	Turnover (£ millions)	Number of enterprises	Total Scottish employment	Turnover (£ millions)	Number of enterprises	Total Scottish employment	Turnover (£ millions)
Aberdeen City	245	24,200	36,447	490	11,620	3,224	650	5,540	575	1,185	19,660	3,253	295	7,590	1,685	520	11,390	449	420	3,410	481
Aberdeenshire	3,155	13,150	3,343	715	12,530	2,449	1,405	8,260	943	1,425	15,150	2,783	370	3,350	504	600	6,350	197	360	950	104
Angus	680	3,340	335	235	4,480	843	235	2,140	193	625	6,050	990	125	1,170	149	300	2,480	87	85	220	15
Argyll & Bute	905	2,890	626	185	1,410	185	380	1,950	163	185	4,860	578	135	1,570	131	490	4,380	100	105	300	25
Clackmannanshire	55	360	45	70	2,130	503	135	830	85	230	2,360	291	35	330	25	110	970	35	45	90	9
Dumfries & Galloway	2,155	7,210	797	295	6,630	1,306	660	3,120	1,569	1,015	10,600	1,569	245	2,350	354	550	4,840	189	105	500	55
Dundee City	35	420	273	215	4,900	925	355	2,720	241	840	12,550	1,752	75	1,670	118	365	4,240	151	155	2,620	354
East Ayrshire	485	2,480	481	200	3,620	631	370	1,870	222	635	5,840	789	105	1,370	121	250	1,740	56	90	270	32
East Dunbartonshire	70	460	193	140	1,400	171	380	1,660	169	455	4,690	658	75	440	32	145	1,470	49	175	840	111
East Lothian	320	2,300	571	150	1,910	220	360	1,590	191	470	3,630	593	95	700	47	245	2,400	93	175	330	75
East Renfrewshire	70	250	18	90	600	76	260	1,320	163	450	3,890	471	50	690	42	135	1,390	46	155	260	21
Edinburgh, City of	205	3,500	1,426	500	7,080	1,355	1,315	8,730	1,685	2,515	38,420	6,157	270	10,110	1,291	1,460	25,430	1,012	1,895	9,940	1,275
Eilean Siar	280	750	139	65	460	42	120	730	44	190	1,460	287	50	500	*	100	820	27	40	220	*
Falkirk	155	1,570	*	235	7,270	*	445	3,350	370	790	11,480	2,179	175	2,800	342	290	3,260	109	195	520	53
Fife	675	4,910	1,405	580	13,330	3,433	1,050	6,610	691	1,710	20,760	3,002	245	3,050	233	790	8,160	288	430	4,420	206
Glasgow City	95	5,890	4,335	810	18,950	3,374	1,435	16,660	2,667	3,410	51,030	8,098	310	10,890	1,029	1,525	24,430	917	1,255	12,800	2,359
Highland	2,305	6,770	1,519	555	6,980	1,183	1,435	6,940	761	1,545	16,630	2,745	345	4,120	*	1,095	11,910	433	230	1,980	*
Inverclyde	50	140	11	70	1,630	186	150	520	51	365	4,600	638	50	840	96	170	1,430	47	80	1,670	488
Midlothian	135	650	62	125	1,820	181	320	2,890	257	160	3,850	868	70	960	53	160	1,350	69	140	340	29
Moray	705	2,160	284	185	5,570	1,096	425	2,530	280	585	5,980	839	95	1,060	88	265	2,390	88	75	290	37
North Ayrshire	280	1,520	381	210	4,170	1,142	380	2,190	262	625	7,090	1,071	130	1,390	119	325	3,150	118	90	360	46
North Lanarkshire	215	3,340	2,801	485	12,240	2,299	1,080	11,360	1,557	1,490	20,710	3,372	440	6,980	718	555	5,740	201	310	1,850	201
Orkney Islands	715	1,560	192	50	350	32	130	850	74	175	1,470	272	50	640	35	85	810	20	15	120	8
Perth & Kinross	1,075	8,190	*	295	4,910	*	720	3,820	416	1,060	10,770	1,887	170	2,650	179	515	6,410	256	220	560	66
Renfrewshire	150	870	138	295	8,460	1,994	450	4,560	654	925	13,620	2,702	215	5,220	823	330	4,380	178	195	1,780	271
Scottish Borders, The	1,280	4,890	511	270	5,250	453	625	2,600	197	815	7,370	1,086	130	1,040	77	350	2,780	104	170	460	40
Shetland Islands	560	1,630	949	70	800	103	140	800	62	175	1,690	461	65	730	117	75	920	29	25	200	9
South Ayrshire	445	1,460	176	170	4,620	1,350	340	1,690	153	780	8,520	1,624	120	2,310	395	350	4,940	195	125	420	56
South Lanarkshire	685	6,580	3,442	570	12,440	1,960	1,090	4,620	882	1,630	20,280	3,593	340	4,620	400	605	5,980	227	400	1,770	274
Stirling	410	1,420	236	180	2,490	397	420	2,380	600	705	7,530	1,448	95	1,110	104	335	4,150	159	235	640	68
West Dunbartonshire	55	260	25	125	2,320	678	225	1,080	100	395	4,800	651	60	960	199	175	2,140	81	65	350	52
West Lothian	160	700	64	300	7,470	1,458	525	4,820	581	920	15,870	2,910	220	3,480	273	305	3,450	129	365	6,060	475
Scottish Total⁵	18,485	115,800	67,861	8,445	179,850	47,033	17,965	123,600	15,538	24,870	364,920	59,615	4,830	86,580	10,190	12,795	165,980	6,207	8,110	56,530	7,635

Local Authority area	K Financial and insurance activities ²			L Real estate activities			M Professional, scientific and technical			N Administrative and support service			P, Q Education, human health and social			R Arts, entertainment and recreation			S Other service activities			Total		
	Number of enterprises	Total Scottish employment	Turnover (£ millions)	Number of enterprises	Total Scottish employment	Turnover (£ millions)	Number of enterprises	Total Scottish employment	Turnover (£ millions)	Number of enterprises	Total Scottish employment	Turnover (£ millions)	Number of enterprises	Total Scottish employment	Turnover (£ millions)	Number of enterprises	Total Scottish employment	Turnover (£ millions)	Number of enterprises	Total Scottish employment	Turnover (£ millions)	Number of enterprises	Total Scottish employment	Turnover (£ millions)
Aberdeen City	115	1,750	NA	285	1,920	147	3,625	25,460	4,433	700	14,140	2,251	430	13,110	563	130	2,680	442	405	2,280	125	9,495	144,740	54,076
Aberdeenshire	75	740	NA	210	700	63	3,555	10,370	2,358	860	9,050	823	435	4,950	229	170	1,530	119	435	1,800	239	13,775	90,880	14,154
Angus	30	280	NA	85	260	20	675	2,280	205	195	1,000	73	175	3,100	114	85	900	81	165	680	21	3,900	28,360	3,125
Argyll & Bute	20	240	NA	90	730	45	335	1,240	703	205	2,670	295	215	3,230	113	120	960	69	170	660	26	4,055	27,170	2,493
Clackmannanshire	15	100	NA	25	420	7	170	480	32	90	340	22	75	1,980	52	60	310	39	1,155	10,630	1,155	1,155	10,630	1,155
Dumfries & Galloway	50	560	NA	110	870	78	405	1,700	104	340	1,920	190	315	5,150	192	140	860	123	260	990	35	6,640	47,510	5,242
Dundee City	70	1,310	NA	150	790	61	400	2,840	174	195	2,510	145	275	9,610	250	85	1,970	296	240	1,360	43	3,465	49,510	4,783
East Ayrshire	35	460	NA	65	210	15	305	1,170	66	195	3,110	186	165	3,440	128	75	930	139	185	640	28	3,165	27,130	2,894
East Dunbartonshire	45	1,320	NA	115	350	28	565	1,150	79	165	890	76	195	3,260	107	95	1,000	103	185	730	30	2,785	19,680	1,805
East Lothian	45	330	NA	75	300	25	455	1,700	112	190	900	66	200	3,650	113	105	1,320	99	130	500	20	3,015	21,560	2,226
East Renfrewshire	40	270	NA	125	340	19	485	940	73	160	970	58	160	2,320	81	85	590	62	165	650	24	2,435	14,460	1,153
Edinburgh, City of	485	40,450	NA	775	4,510	536	3,780	22,200	2,984	1,160	21,210	1,369	1,150	37,760	1,306	535	6,680	840	920	5,780	298	16,960	241,800	21,534
Eilean Siar	10	90	NA	15	160	11	100	370	56	60	250	19	65	600	18	25	140	4	45	140	7	1,155	6,630	768
Falkirk	50	540	NA	80	480	39	640	1,920	125	255	4,180	441	210	3,700	122	85	810	227	230	950	50	3,840	42,820	17,788
Fife	100	3,400	NA	210	860	56	1,365	4,840	355	540	6,410	556	495	11,520	353	235	3,720	404	505	3,210	119	8,930	95,200	11,100
Glasgow City	440	21,480	NA	905	7,940	788	2,860	23,620	2,120	1,105	47,320	1,950	1,042	6,830	1,120	470	10,810	2,150	1,040	6,885	388	16,885	296,290	31,296
Highland	70	910	NA	285	1,240	101	1,255	4,450	351	635	5,050	358	490	8,070	291	290	2,380	176	435	1,720	71	10,975	79,130	8,629
Inverclyde	30</																							

**Table 7: Number of registered enterprises¹ in Scotland and their total Scottish employment and turnover² by Local Authority area³ and sector⁴
March 2012**

Local Authority area	A, B, D, E Primary Industries			C Manufacturing			F Construction			G Wholesale, retail and repairs			H Transport and storage			I Accommodation and food service activities			J Information and communication		
	Number of enterprises	Total Scottish employment	Turnover (£ millions)	Number of enterprises	Total Scottish employment	Turnover (£ millions)	Number of enterprises	Total Scottish employment	Turnover (£ millions)	Number of enterprises	Total Scottish employment	Turnover (£ millions)	Number of enterprises	Total Scottish employment	Turnover (£ millions)	Number of enterprises	Total Scottish employment	Turnover (£ millions)	Number of enterprises	Total Scottish employment	Turnover (£ millions)
Aberdeen City	235	23,640	27,157	495	11,440	2,524	660	5,750	808	1,210	19,640	3,172	290	7,220	1,636	525	10,760	416	385	3,470	441
Aberdeenshire	3,170	13,780	3,223	715	11,830	2,204	1,430	7,690	912	1,465	15,160	2,559	385	3,250	488	605	5,720	184	345	970	94
Angus	690	2,950	291	235	4,300	717	235	2,090	182	630	5,730	906	130	1,200	154	285	2,440	87	80	230	15
Argyll & Bute	890	2,630	538	190	1,610	226	415	1,930	178	705	4,860	545	140	1,470	114	485	4,350	179	895	310	26
Clackmannanshire	55	390	47	75	2,160	491	145	850	76	245	2,380	289	35	330	23	100	910	32	45	100	9
Dumfries & Galloway	2,140	7,050	725	295	6,770	1,275	690	3,440	323	1,020	10,240	1,503	255	2,540	294	580	4,890	201	110	520	58
Dundee City	35	450	274	195	4,380	667	375	3,130	296	840	12,500	1,711	75	1,610	110	360	4,340	159	145	3,000	371
East Ayrshire	500	2,400	418	195	3,780	600	355	1,830	228	630	6,030	883	115	1,360	98	265	1,750	59	85	290	32
East Dunbartonshire	65	410	183	130	1,330	162	395	1,690	173	465	4,760	635	75	400	27	145	1,300	48	165	810	99
East Lothian	315	2,250	629	155	2,140	239	370	1,770	214	460	3,610	548	100	720	44	235	2,270	88	155	320	69
East Renfrewshire	70	230	16	90	630	65	260	1,180	166	445	3,610	451	50	730	39	145	1,610	55	160	290	23
Edinburgh, City of	185	3,480	1,483	505	7,400	1,339	1,355	9,100	1,822	2,515	37,020	5,834	275	9,280	1,185	1,460	24,870	999	1,810	9,470	1,198
Eilean Siar	280	770	156	60	430	48	125	820	60	185	1,410	234	55	440	33	100	770	26	35	-	-
Falkirk	145	-	-	240	-	-	455	3,420	412	800	10,700	2,029	175	2,880	337	280	3,130	101	190	540	60
Fife	685	4,800	1,364	590	12,930	2,817	1,090	6,110	658	1,735	20,640	2,925	250	3,210	235	810	8,330	299	415	4,850	237
Glasgow City	100	5,540	3,933	820	19,390	2,896	1,480	18,210	2,766	3,485	51,380	8,397	320	13,360	1,311	1,570	24,250	965	1,195	12,050	2,395
Highland	2,270	6,570	1,520	550	7,000	978	1,465	6,700	692	1,605	16,620	2,589	350	3,790	325	1,110	11,480	427	235	2,090	274
Inverclyde	40	160	18	80	1,800	213	160	550	53	395	4,790	637	50	780	87	165	1,530	54	80	-	-
Midlothian	135	630	64	120	1,560	165	325	2,690	235	390	5,110	758	75	780	54	160	1,290	73	120	310	24
Moray	700	2,150	270	195	5,560	974	425	2,230	200	595	5,980	817	100	1,020	82	265	2,350	77	65	270	32
North Ayrshire	275	1,480	436	205	4,120	1,161	380	2,080	251	675	7,110	1,023	135	1,370	117	340	2,930	100	80	370	46
North Lanarkshire	195	3,280	2,805	485	12,200	2,150	1,090	10,720	1,600	1,500	20,810	3,522	460	6,550	629	585	5,770	211	300	1,810	225
Orkney Islands	715	1,720	139	55	420	45	140	890	63	180	1,410	244	50	620	36	85	780	22	15	120	8
Perth & Kinross	1,060	-	-	275	-	-	740	3,770	391	1,095	10,610	1,883	165	2,370	154	550	6,400	262	240	550	64
Renfrewshire	145	700	121	305	8,670	1,883	585	4,370	607	910	13,710	2,564	230	5,050	721	340	4,470	180	195	1,600	187
Scottish Borders, The	1,270	4,560	448	270	5,150	430	670	2,980	226	850	7,290	1,099	140	740	99	380	3,030	107	165	480	40
Shetland Islands	530	1,490	931	70	900	158	140	730	62	175	1,660	367	60	730	117	85	850	28	25	120	9
South Ayrshire	440	1,520	180	150	4,450	1,199	365	1,750	181	810	8,810	1,448	135	2,250	407	360	4,450	201	120	490	58
South Lanarkshire	690	6,080	3,171	565	11,870	1,546	1,125	8,100	890	1,665	19,460	3,417	365	4,680	397	625	6,390	250	370	1,610	236
Stirling	410	1,410	182	165	2,510	376	425	2,280	661	740	7,670	1,500	105	960	79	340	4,070	316	230	640	73
West Dunbartonshire	50	250	20	125	2,370	594	225	1,100	82	420	4,900	615	60	820	144	175	2,060	82	55	330	42
West Lothian	155	800	133	295	7,980	1,316	535	4,970	612	955	15,840	2,861	225	3,540	269	305	3,520	129	320	7,170	487
Scottish Total⁵	18,330	112,420	57,414	8,420	179,640	42,951	18,500	124,880	16,082	25,360	361,260	57,997	5,025	86,390	9,804	13,065	163,040	6,417	7,750	57,330	7,357

Local Authority area	K Financial and insurance activities ²			L Real estate activities			M Professional, scientific and technical			N Administrative and support service			P, Q Education, human health and social			R Arts, entertainment and recreation			S Other service activities			Total		
	Number of enterprises	Total Scottish employment	Turnover (£ millions)	Number of enterprises	Total Scottish employment	Turnover (£ millions)	Number of enterprises	Total Scottish employment	Turnover (£ millions)	Number of enterprises	Total Scottish employment	Turnover (£ millions)	Number of enterprises	Total Scottish employment	Turnover (£ millions)	Number of enterprises	Total Scottish employment	Turnover (£ millions)	Number of enterprises	Total Scottish employment	Turnover (£ millions)	Number of enterprises	Total Scottish employment	Turnover (£ millions)
Aberdeen City	115	1,740	NA	270	2,050	170	3,265	23,130	4,010	705	14,190	1,907	435	13,620	576	130	2,670	423	415	2,260	122	9,135	141,590	43,361
Aberdeenshire	70	770	NA	205	720	57	3,150	9,380	2,228	890	4,080	445	440	6,600	217	175	1,510	120	465	1,880	278	13,510	83,340	12,991
Angus	30	310	NA	80	250	18	625	2,290	202	215	1,010	82	180	2,960	120	91	870	91	180	740	71	3,910	27,380	2,938
Argyll & Bute	25	270	NA	90	660	39	355	1,320	73	200	2,650	257	220	3,210	115	125	900	77	180	700	30	4,420	26,710	2,396
Clackmannanshire	15	120	NA	25	140	6	165	450	25	85	310	20	60	2,050	61	40	320	36	70	230	9	1,180	10,730	1,129
Dumfries & Galloway	50	570	NA	110	880	67	395	1,710	91	350	1,910	189	320	5,060	195	145	830	118	275	1,030	37	6,750	47,430	5,075
Dundee City	80	1,150	NA	135	800	71	380	2,780	183	195	2,450	133	265	9,380	288	90	2,020	302	250	1,400	45	3,430	49,380	4,610
East Ayrshire	35	500	NA	60	190	13	295	1,100	60	210	3,030	183	165	3,560	138	75	890	140	200	690	29	3,185	27,400	2,880
East Dunbartonshire	45	1,200	NA	120	340	29	570	1,230	79	175	860	74	175	2,800	99	90	960	106	195	760	32	2,810	18,830	1,744
East Lothian	35	340	NA	75	310	24	420	1,660	111	180	850	58	195	3,510	114	100	1,140	95	135	500	21	2,930	21,400	2,252
East Renfrewshire	40	250	NA	120	360	21	460	920	72	140	970	53	160	2,350	82	90	450	51	175	640	25	2,410	14,200	1,117
Edinburgh, City of	445	39,130	NA	760	4,140	471	3,590	21,850	2,843	1,165	18,360	1,112	1,120	36,460	1,325	520	6,360	794	960	5,830	307	16,685	232,770	20,711
Eilean Siar	10	170	NA	15	130	10	95	330	32	55	210	15	70	580	19	45	140	7	45	140	7	1,155	6,470	710
Falkirk	45	470	NA	70	460	36	600	1,800	118	230	4,060	473	220	3,710	127	90	850	222	240	990	43	3,780	41,910	17,550
Fife	100	2,740	NA	210	850	48	1,280	4,700	324	545	6,400	548	495	11,790	344	255	3,430	388	540	3,220	125	8,995	94,000	10,312
Glasgow City	435	21,630	NA	885	7,490	738	2,750	25,210	2,359	1,140	44,070	1,770	1,050	37,850	1,103	480	10,360	2,103	1,565	6,770	366	16,945	297,550	31,101
Highland	75	1,040	NA	280	1,160	95	1,155	4,100	319	645	5,710	368	485	7,920	293	290	2,400	165	475	1,860	75	10,990	78,430	8,119
Inverclyde	30	1,140	NA	55	560																			

**Table 7: Number of registered enterprises¹ in Scotland and their total Scottish employment and turnover² by Local Authority area³ and sector⁴
March 2011**

Local Authority area	A, B, D, E Primary industries			C Manufacturing			F Construction			G Wholesale, retail and repairs			H Transport and storage			I Accommodation and food service			J Information and communication		
	Number of enterprises	Total Scottish employment (£ millions)	Turnover (£ millions)	Number of enterprises	Total Scottish employment (£ millions)	Turnover (£ millions)	Number of enterprises	Total Scottish employment (£ millions)	Turnover (£ millions)	Number of enterprises	Total Scottish employment (£ millions)	Turnover (£ millions)	Number of enterprises	Total Scottish employment (£ millions)	Turnover (£ millions)	Number of enterprises	Total Scottish employment (£ millions)	Turnover (£ millions)	Number of enterprises	Total Scottish employment (£ millions)	Turnover (£ millions)
Aberdeen City	235	23,360	32,246	480	11,030	2,931	660	6,280	811	1,240	19,970	3,363	290	7,080	1,474	535	10,390	438	365	3,390	494
Aberdeenshire	3,190	13,580	3,396	690	11,270	2,013	1,450	7,560	953	1,495	15,440	2,618	375	3,470	458	595	5,600	201	320	950	89
Angus	685	3,000	349	225	4,370	692	475	2,020	195	630	5,710	897	125	1,160	146	280	2,340	89	75	200	15
Argyll & Bute	880	2,620	484	175	1,410	174	400	1,750	140	700	4,680	687	145	1,530	122	480	4,610	199	95	310	26
Clackmannanshire	55	370	42	70	1,950	367	145	850	79	240	2,330	296	40	340	26	100	790	32	50	120	10
Dumfries & Galloway	2,130	7,020	684	295	6,600	1,045	685	3,420	276	1,025	10,300	1,480	260	2,520	247	565	4,670	200	110	490	56
Dundee City	30	360	126	200	4,790	706	375	3,410	328	820	12,710	1,728	80	1,650	113	335	4,270	160	140	3,020	377
East Ayrshire	495	2,490	400	195	4,060	550	345	1,870	202	630	6,360	868	125	1,270	94	250	1,750	61	70	290	30
East Dunbartonshire	65	390	170	130	1,410	210	390	1,740	198	470	4,680	642	75	460	34	145	1,480	56	165	770	99
East Lothian	310	2,180	748	155	2,200	239	345	1,920	240	475	3,600	525	90	730	42	230	2,270	86	145	290	45
East Renfrewshire	70	240	16	85	670	71	270	1,250	192	435	3,430	409	50	570	28	135	1,410	50	150	250	21
Edinburgh, City of	170	3,570	1,232	480	7,580	1,289	1,355	11,350	2,360	2,515	36,560	6,029	270	9,190	1,326	1,425	24,130	1,087	1,640	8,870	1,066
Eilean Siar	265	760	109	60	420	49	125	830	65	185	1,470	224	55	480	35	100	760	28	40	*	*
Falkirk	155	*	*	230	*	*	445	3,500	457	795	10,530	2,010	180	2,880	318	270	2,920	108	185	530	57
Fife	675	5,040	1,409	575	12,750	2,856	1,070	6,740	727	1,690	20,780	2,884	260	3,350	251	795	8,130	314	375	4,700	255
Glasgow City	85	5,440	3,666	800	19,220	2,805	1,435	16,800	2,625	3,435	50,150	8,278	310	13,510	989	1,520	22,270	886	1,110	11,200	2,304
Highland	2,250	7,360	1,412	535	6,930	916	1,435	6,840	734	1,595	16,150	2,346	350	3,980	324	1,050	11,040	446	235	2,070	277
Inverclyde	40	170	18	80	2,660	363	150	520	45	395	4,860	719	55	850	104	155	1,500	55	75	280	23
Midlothian	140	710	70	120	1,700	170	325	2,630	251	390	4,980	726	85	850	62	155	1,270	45	110	280	2
Moray	695	2,110	258	190	5,510	891	435	2,270	184	595	5,960	768	95	1,030	73	265	2,340	81	70	290	37
North Ayrshire	270	1,420	548	185	4,130	1,140	385	2,180	223	665	6,960	1,045	130	1,360	107	340	3,060	109	85	500	53
North Lanarkshire	200	3,080	2,230	480	11,610	1,990	1,065	10,030	1,619	1,475	20,720	3,528	475	7,310	705	555	5,310	189	270	1,950	244
Orkney Islands	730	1,700	122	55	450	60	135	800	53	175	1,340	189	45	660	69	80	700	18	15	140	8
Perth & Kinross	1,065	*	*	275	*	*	725	4,010	419	1,115	10,730	1,634	165	2,340	131	530	6,210	261	215	520	61
Renfrewshire	140	780	245	290	8,460	1,625	580	5,610	855	930	13,880	3,007	235	4,770	675	345	4,680	204	190	1,530	194
Scottish Borders, The	1,245	4,460	425	280	5,310	411	660	2,990	214	860	7,320	1,001	145	1,080	71	375	2,930	106	150	410	34
Shetland Islands	515	1,510	885	70	900	146	140	730	55	175	1,550	314	60	760	127	85	820	28	20	120	9
South Ayrshire	450	1,520	176	150	4,470	1,190	370	1,930	203	805	8,780	1,299	135	2,500	340	360	4,500	185	125	450	55
South Lanarkshire	680	6,140	2,420	565	11,850	1,573	1,110	7,850	876	1,640	19,170	3,000	365	4,620	365	600	6,230	242	360	1,620	218
Stirling	410	1,270	162	170	2,510	374	430	2,810	552	725	7,370	1,381	115	1,000	96	325	3,860	307	210	590	68
West Dunbartonshire	50	250	17	120	2,330	543	220	1,320	102	415	4,880	606	60	840	249	165	1,710	58	55	250	31
West Lothian	160	880	154	285	8,050	1,560	520	5,100	622	945	14,940	2,788	215	3,420	252	315	3,480	130	290	7,050	551
Scottish Total⁵	18,240	112,470	60,351	8,185	179,080	43,161	18,300	128,690	16,858	25,215	358,280	57,415	5,045	87,540	9,424	12,675	157,400	6,459	7,225	54,590	7,148

Local Authority area	K Financial and insurance activities ²			L Real estate activities			M Professional, scientific and technical			N Administrative and support service			P, Q Education, human health and social			R Arts, entertainment and recreation			S Other service activities			Total		
	Number of enterprises	Total Scottish employment (£ millions)	Turnover (£ millions)	Number of enterprises	Total Scottish employment (£ millions)	Turnover (£ millions)	Number of enterprises	Total Scottish employment (£ millions)	Turnover (£ millions)	Number of enterprises	Total Scottish employment (£ millions)	Turnover (£ millions)	Number of enterprises	Total Scottish employment (£ millions)	Turnover (£ millions)	Number of enterprises	Total Scottish employment (£ millions)	Turnover (£ millions)	Number of enterprises	Total Scottish employment (£ millions)	Turnover (£ millions)	Number of enterprises	Total Scottish employment (£ millions)	Turnover (£ millions)
Aberdeen City	105	1,880	NA	265	1,580	166	2,805	23,060	3,864	680	12,490	1,515	420	13,460	644	125	2,530	434	415	2,190	128	8,620	138,700	48,508
Aberdeenshire	75	760	NA	190	630	50	2,770	8,540	384	860	3,780	384	420	6,080	217	165	1,490	116	445	1,630	75	13,035	80,770	12,726
Angus	30	300	NA	75	260	20	535	2,190	206	210	1,110	84	180	3,030	131	95	930	104	175	660	69	3,795	27,270	2,998
Argyll & Bute	20	270	NA	70	700	31	350	1,310	67	195	2,540	233	215	2,860	109	120	860	82	180	660	28	4,045	26,090	2,382
Clackmannanshire	15	110	NA	25	110	7	165	450	27	80	310	19	80	1,900	57	35	300	36	65	220	10	1,170	10,140	1,006
Dumfries & Galloway	50	590	NA	105	830	65	340	1,900	106	340	1,870	181	310	4,850	195	270	1,020	38	6,665	46,730	4,685			
Dundee City	80	1,470	NA	125	750	64	380	2,310	119	175	2,150	110	265	9,150	201	90	1,640	321	230	1,230	45	3,350	48,910	4,398
East Ayrshire	35	510	NA	65	210	13	270	1,060	58	205	2,690	161	160	3,130	127	80	860	148	185	610	29	3,100	27,150	2,762
East Dunbartonshire	45	1,170	NA	115	350	29	520	1,150	75	160	850	63	170	2,670	101	85	620	92	175	630	28	2,715	18,350	1,798
East Lothian	30	330	NA	65	280	21	395	1,630	116	155	740	49	185	3,480	99	95	1,110	98	135	460	21	2,815	21,210	2,328
East Renfrewshire	40	260	NA	110	330	18	420	840	62	130	970	44	150	2,290	80	85	540	40	160	550	22	2,285	13,570	1,054
Edinburgh, City of	420	39,590	NA	745	4,150	476	3,355	22,300	2,352	1,100	16,910	1,060	1,085	35,440	1,231	505	6,220	859	925	5,610	262	15,985	231,480	20,629
Eilean Siar	10	150	NA	15	120	9	80	320	30	45	160	10	70	590	21	20	*	*	40	120	7	1,100	6,530	666
Falkirk	40	440	NA	75	460	36	530	1,680	120	235	3,580	286	205	3,540	129	85	910	250	230	930	46	3,665	41,420	18,200
Fife	85	4,010	NA	200	780	42	1,205	4,540	309	560	6,340	491	490	11,050	349	230	3,660	402	500	3,030	141	8,715	94,860	10,431
Glasgow City	410	20,720	NA	880	7,550	735	2,655	26,730	2,450	1,065	45,490	1,886	1,230	37,900	1,157	465	9,960	2,104	970	6,180	321	16,365	293,110	30,205
Highland	75	1,050	NA	260	1,190	85	1,085	3,950	311	630	5,820	362	465	7,370	288	295	2,410	163	435	1,770	72	10,695	77,920	7,737
Inverclyde	30	970	NA	50																				

**Table 7: Number of registered enterprises¹ in Scotland and their total Scottish employment and turnover² by Local Authority area³ and sector⁴
March 2010**

Local Authority area	A, B, D, E Primary industries			C Manufacturing			F Construction			G Wholesale, retail and repairs			H Transport and storage			I Accommodation and food service			J Information and communication		
	Number of enterprises	Total Scottish employment	Turnover (£ millions)	Number of enterprises	Total Scottish employment	Turnover (£ millions)	Number of enterprises	Total Scottish employment	Turnover (£ millions)	Number of enterprises	Total Scottish employment	Turnover (£ millions)	Number of enterprises	Total Scottish employment	Turnover (£ millions)	Number of enterprises	Total Scottish employment	Turnover (£ millions)	Number of enterprises	Total Scottish employment	Turnover (£ millions)
Aberdeen City	245	21,970	37,822	510	12,710	3,267	660	6,150	812	1,230	19,790	3,722	280	7,270	1,504	535	9,810	411	350	3,360	423
Aberdeenshire	3,180	12,420	2,960	690	10,760	1,958	1,450	8,330	1,283	1,490	15,470	2,764	380	3,530	370	590	5,570	196	330	980	89
Angus	675	3,030	406	220	4,450	745	490	2,280	219	640	5,830	856	130	1,210	168	285	2,360	89	90	230	18
Argyll & Bute	860	2,600	525	185	1,530	195	420	1,870	193	715	4,890	553	150	1,520	105	490	4,170	171	95	300	27
Clackmannanshire	55	350	34	70	2,040	359	135	890	97	245	2,380	287	45	350	34	100	700	30	50	110	10
Dumfries & Galloway	2,100	7,430	766	310	6,690	1,062	725	3,500	309	1,050	10,300	1,531	270	2,480	405	585	4,910	239	120	510	58
Dundee City	30	320	91	215	5,590	780	405	3,480	409	835	12,490	1,653	90	1,770	118	340	4,080	158	150	3,060	323
East Ayrshire	490	2,560	346	195	4,120	588	365	2,060	275	630	6,140	965	130	1,380	104	260	1,770	62	75	310	33
East Dunbartonshire	60	350	124	140	1,590	189	410	1,750	219	465	4,720	668	75	440	30	155	1,520	57	155	740	114
East Lothian	305	2,060	740	145	2,090	257	365	2,060	255	475	3,600	520	100	730	50	245	2,320	96	140	300	49
East Renfrewshire	70	230	15	95	760	83	280	1,360	265	445	3,680	447	50	560	30	135	1,240	44	150	240	20
Edinburgh, City of	170	3,590	883	520	8,420	1,430	1,470	12,460	2,534	2,550	37,460	6,868	285	9,410	1,016	1,440	23,480	1,099	1,465	9,060	1,117
Eilean Siar	270	760	121	60	400	32	125	810	63	195	1,620	270	55	550	40	100	660	23	35	140	12
Falkirk	150	*	*	240	*	*	465	4,520	790	820	10,910	2,098	185	2,870	365	270	2,890	109	170	*	*
Fife	670	5,090	1,325	585	13,590	3,271	1,145	7,270	912	1,725	20,660	2,907	280	3,350	233	825	8,080	336	360	4,800	229
Glasgow City	80	5,240	2,942	860	19,890	2,931	1,550	19,350	2,969	3,435	50,460	8,558	320	14,630	1,185	1,540	22,280	952	1,020	11,530	2,275
Highland	2,225	7,200	1,397	545	6,950	1,048	1,450	7,460	881	1,595	16,270	2,494	360	4,070	353	1,100	11,070	422	240	1,970	260
Inverclyde	40	110	8	80	2,650	396	155	810	82	395	4,740	860	55	810	82	165	1,540	53	75	270	32
Midlothian	130	640	58	135	1,850	181	335	2,770	264	380	5,000	710	85	950	72	165	1,320	51	95	270	32
Moray	700	2,320	351	195	5,850	919	435	2,160	214	605	5,850	767	105	1,090	82	265	2,390	79	85	270	31
North Ayrshire	275	1,700	613	205	4,140	1,155	410	2,120	244	680	7,130	1,028	130	1,320	117	355	3,030	115	85	500	53
North Lanarkshire	190	2,480	943	495	13,000	2,148	1,100	10,180	1,683	1,470	20,520	3,555	480	7,830	707	560	5,430	197	260	1,720	189
Orkney Islands	735	1,690	131	60	450	56	140	880	61	190	1,430	214	50	680	46	80	780	20	15	200	7
Perth & Kinross	1,050	*	*	280	*	*	735	4,420	519	1,145	10,910	1,759	175	2,430	138	555	6,030	277	200	530	59
Renfrewshire	130	750	82	290	8,630	1,577	605	5,810	953	915	13,860	3,435	250	5,060	674	375	4,740	186	200	1,500	189
Scottish Borders, The	1,225	4,390	416	300	5,350	481	665	3,180	253	855	7,250	991	145	1,120	77	390	3,360	123	150	400	38
Shetland Islands	520	1,480	736	70	870	128	135	790	64	175	1,490	403	60	820	146	75	770	25	20	*	*
South Ayrshire	445	1,560	160	155	4,750	1,172	375	2,100	332	810	8,760	1,502	145	2,680	331	360	4,510	186	135	440	48
South Lanarkshire	670	5,780	1,702	620	13,710	1,915	1,175	9,270	1,340	1,690	19,150	3,010	365	4,810	402	610	6,310	256	340	2,000	244
Stirling	410	1,260	133	160	2,760	375	440	2,750	703	745	7,590	1,259	115	1,040	76	335	3,840	296	210	580	72
West Dunbartonshire	50	240	16	125	2,390	586	225	1,370	126	425	4,840	602	70	840	308	170	2,360	90	50	230	35
West Lothian	170	890	123	305	8,590	1,763	570	5,760	820	950	14,810	2,507	225	3,690	278	320	3,030	117	260	6,930	419
Scottish Total⁵	18,095	108,690	63,155	8,530	188,970	45,263	19,085	139,760	20,124	25,435	359,980	59,612	5,200	91,270	9,651	13,025	156,150	6,565	6,860	55,120	6,997

Local Authority area	K Financial and insurance activities ²			L Real estate activities			M Professional, scientific and technical			N Administrative and support service			P, Q Education, human health and social			R Arts, entertainment and recreation			S Other service activities			Total		
	Number of enterprises	Total Scottish employment	Turnover (£ millions)	Number of enterprises	Total Scottish employment	Turnover (£ millions)	Number of enterprises	Total Scottish employment	Turnover (£ millions)	Number of enterprises	Total Scottish employment	Turnover (£ millions)	Number of enterprises	Total Scottish employment	Turnover (£ millions)	Number of enterprises	Total Scottish employment	Turnover (£ millions)	Number of enterprises	Total Scottish employment	Turnover (£ millions)	Number of enterprises	Total Scottish employment	Turnover (£ millions)
Aberdeen City	110	2,040	NA	250	1,670	124	2,575	25,530	4,138	690	12,740	1,570	405	14,040	620	115	2,170	389	415	2,210	147	8,370	141,430	54,949
Aberdeenshire	75	820	NA	195	670	57	2,525	8,130	2,004	855	4,060	417	420	6,270	221	165	1,410	109	450	1,620	81	12,800	80,030	12,508
Angus	300	320	NA	80	250	18	500	1,860	185	220	1,130	89	175	3,060	135	95	930	100	180	690	71	3,810	27,620	3,101
Argyll & Bute	20	270	NA	20	710	43	340	1,260	73	205	2,620	212	215	2,930	109	125	830	67	175	620	26	4,085	26,110	2,299
Clackmannanshire	10	110	NA	25	180	11	165	460	35	90	320	26	75	1,800	62	35	230	35	75	260	11	1,160	10,150	1,032
Dumfries & Galloway	50	600	NA	105	810	75	390	1,770	101	360	1,640	166	300	5,110	178	150	880	117	280	1,030	39	6,795	47,650	5,046
Dundee City	70	1,670	NA	130	630	53	365	2,450	129	185	3,590	188	270	9,930	216	90	1,430	287	250	1,300	52	3,425	51,750	4,458
East Ayrshire	40	540	NA	65	190	9	255	1,080	59	195	2,560	156	155	3,460	132	75	870	141	205	670	34	3,135	27,700	2,844
East Dunbartonshire	40	1,050	NA	110	330	33	505	1,140	79	170	1,340	72	155	2,460	96	95	650	95	195	690	31	2,720	18,760	1,807
East Lothian	30	330	NA	70	250	25	370	1,610	116	165	850	84	180	2,950	103	90	810	92	135	480	24	2,825	20,470	2,412
East Renfrewshire	40	270	NA	110	400	26	415	860	66	140	1,070	68	135	2,260	77	90	570	45	160	530	26	2,315	14,040	1,211
Edinburgh, City of	390	42,580	NA	780	4,530	633	3,200	23,390	2,570	1,100	17,370	1,245	1,075	36,750	1,171	495	6,070	934	970	5,770	291	15,905	240,330	21,790
Eilean Siar	15	150	NA	10	120	8	70	540	30	55	160	9	80	840	29	20	50	2	45	120	7	1,135	6,930	648
Falkirk	45	460	NA	80	440	37	490	1,980	108	225	3,230	279	205	3,970	126	80	830	228	245	1,040	56	3,675	42,760	18,546
Fife	90	4,060	NA	205	790	55	1,155	4,710	320	565	6,160	553	480	12,700	369	240	3,480	400	530	3,160	146	8,860	97,890	11,056
Glasgow City	415	22,100	NA	895	7,800	816	2,530	35,800	2,450	1,105	45,510	1,954	1,235	41,180	1,160	470	8,170	2,101	1,045	5,770	349	16,505	309,710	30,642
Highland	85	1,160	NA	265	1,130	102	1,055	4,140	304	645	5,720	396	460	8,350	289	305	2,590	175	440	1,790	75	10,775	79,920	8,196
Inverclyde	30	1,480	NA																					

**Table 8: Number of business sites^{1,2} of registered enterprises by Local Authority area³, sector⁴ and employee size band⁵ of site
March 2015**

Local Authority	Employee size band ⁵	A, B, D, E		G Wholesale and retail trade; Repair of motor vehicles and motorcycles		H	I	J	K	L	M	P, Q Education, human health and social work		R	S	Total
		Primary Industries	C Manufacturing	F Construction	and motorcycles	Transportation and storage	Accommodation and food service activities	Information and communication	Financial and insurance activities	Real estate activities	Professional, scientific and technical activities	N Administrative and support service activities	social work	Arts, entertainment and recreation	Other service activities	
Aberdeen City	0-4 employees	150	250	500	700	165	240	370	90	260	3,610	710	315	105	320	7,790
	5-9 employees	20	85	70	350	50	150	40	30	40	190	135	100	50	75	1,395
	10-14 employees	10	35	45	180	25	80	25	20	15	100	60	65	20	20	695
	15-49 employees	25	95	40	240	60	180	25	25	15	160	90	115	20	30	1,125
	50+ employees	60	60	15	60	40	45	15	5	5	85	55	45	15	5	515
	Total	270	525	670	1,530	340	700	475	165	340	4,150	1,050	640	210	450	11,520
Aberdeenshire	0-4 employees	2,830	500	1,125	980	270	260	370	65	230	3,915	830	270	110	335	12,080
	5-9 employees	255	85	155	335	45	175	25	25	25	120	90	125	40	85	1,585
	10-14 employees	65	40	45	120	30	75	10	10	5	65	30	50	25	10	585
	15-49 employees	50	100	60	175	45	105	10	10	10	45	45	100	30	10	795
	50+ employees	20	60	25	40	20	15	0	0	5	15	15	25	5	0	240
	Total	3,220	785	1,410	1,655	410	630	410	105	275	4,160	1,015	570	205	440	15,290
Angus	0-4 employees	585	145	365	470	90	150	80	30	95	710	205	95	40	155	3,215
	5-9 employees	95	30	65	160	25	90	5	15	5	40	25	35	25	30	645
	10-14 employees	20	15	15	60	10	30	0	5	0	10	10	35	10	5	235
	15-49 employees	15	25	15	65	25	30	0	0	0	10	10	40	15	0	255
	50+ employees	5	25	5	10	5	5	0	0	0	0	0	15	5	0	80
	Total	720	245	460	765	155	245	85	50	100	775	255	215	95	190	4,430
Argyll & Bute	0-4 employees	870	145	305	545	105	240	110	25	95	345	185	135	100	135	3,340
	5-9 employees	60	15	45	145	20	130	5	10	15	35	25	55	20	20	615
	10-14 employees	15	10	15	60	10	70	5	5	5	10	10	30	10	5	255
	15-49 employees	10	20	15	30	25	75	5	0	5	5	10	40	15	5	260
	50+ employees	5	5	5	10	5	10	0	0	0	0	5	15	5	0	65
	Total	960	195	390	785	165	520	120	45	120	400	235	275	150	170	4,525
Clackmannanshire	0-4 employees	45	55	115	150	35	50	55	10	25	175	80	45	25	60	915
	5-9 employees	5	10	15	60	5	35	5	5	5	10	15	15	10	10	205
	10-14 employees	0	5	10	25	0	15	0	0	0	5	0	10	5	0	85
	15-49 employees	5	15	10	25	5	10	0	0	0	5	0	10	5	5	90
	50+ employees	0	5	0	5	5	5	0	0	0	0	0	10	0	0	35
	Total	55	90	150	260	50	115	60	15	30	195	100	90	40	75	1,330
Dumfries & Galloway	0-4 employees	1,935	195	510	725	170	305	105	55	100	410	325	175	115	235	5,360
	5-9 employees	185	45	80	305	40	130	10	20	20	50	40	110	35	40	1,115
	10-14 employees	45	15	25	100	15	75	5	5	5	15	10	60	10	10	400
	15-49 employees	25	35	30	105	20	75	5	10	10	15	5	60	10	0	410
	50+ employees	0	30	5	20	5	10	0	0	5	0	5	25	0	0	115
	Total	2,195	325	655	1,255	255	600	125	95	140	495	385	425	170	285	7,400
Dundee City	0-4 employees	30	135	305	585	65	175	135	60	150	410	165	115	70	215	2,615
	5-9 employees	10	30	35	175	10	110	25	20	25	65	40	80	35	45	775
	10-14 employees	5	15	25	85	5	45	10	5	5	20	10	45	10	20	300
	15-49 employees	0	30	25	105	10	75	15	10	10	25	25	80	10	5	440
	50+ employees	0	25	5	40	10	10	5	5	0	5	10	25	10	0	160
	Total	45	230	400	1,060	100	420	190	105	190	520	255	350	140	285	4,290
East Ayrshire	0-4 employees	440	130	310	420	90	150	90	35	70	330	160	70	50	175	2,515
	5-9 employees	30	25	45	175	15	65	10	10	10	35	35	55	30	30	565
	10-14 employees	10	10	10	65	5	25	0	0	0	20	10	20	5	0	185
	15-49 employees	10	20	20	50	10	25	0	5	0	15	15	35	10	0	220
	50+ employees	5	20	0	15	5	0	0	5	0	5	10	20	5	0	85
	Total	495	205	390	730	130	265	100	55	80	400	225	195	95	210	3,570
East Dunbartonshire	0-4 employees	60	85	320	340	70	65	205	35	105	620	165	110	70	155	2,400
	5-9 employees	5	20	40	105	15	55	10	15	15	30	25	55	15	35	435
	10-14 employees	0	5	20	25	0	20	0	5	5	5	5	20	5	5	135
	15-49 employees	5	20	15	45	5	25	0	10	5	5	5	40	15	5	195
	50+ employees	0	5	0	15	0	5	0	0	0	0	5	20	5	0	60
	Total	70	140	395	530	90	170	220	60	130	660	205	245	110	200	3,225
East Lothian	0-4 employees	270	85	290	350	60	110	200	45	60	475	195	105	70	120	2,430
	5-9 employees	40	15	40	105	10	85	5	10	5	30	25	55	20	15	455
	10-14 employees	15	15	15	35	10	35	0	5	5	10	5	20	15	5	190
	15-49 employees	10	15	15	45	10	30	0	5	0	5	10	30	15	5	205
	50+ employees	0	10	0	5	0	5	0	0	0	0	0	20	5	0	55
	Total	335	135	360	540	95	260	205	65	75	525	235	235	125	145	3,335
East Renfrewshire	0-4 employees	65	80	235	300	40	60	180	35	125	545	175	100	60	135	2,140
	5-9 employees	5	10	30	100	5	35	5	10	10	25	25	50	15	30	365
	10-14 employees	0	5	5	30	5	15	0	0	5	5	10	20	5	5	100
	15-49 employees	5	5	15	20	10	25	0	5	0	5	5	25	10	5	135
	50+ employees	0	0	5	10	5	5	0	0	0	0	0	15	0	0	40
	Total	75	100	285	465	65	140	185	50	140	580	215	215	90	175	2,780
Edinburgh, City of	0-4 employees	180	340	1,095	1,945	190	775	1,950	435	675	3,590	1,100	720	410	700	14,105
	5-9 employees	30	85	180	790	50	540	125	120	100	345	230	330	125	185	3,230
	10-14 employees	5	35	55	255	25	255	55	45	45	125	95	160	50	65	1,265
	15-49 employees	10	35	80	360	40	415	85	80	50	205	100	295	65	70	1,895
	50+ employees	10	25	15	100	40	85	30	65	15	85	65	100	25	10	665

Local Authority	Employee size band ¹	G Wholesale and retail trade; Repair of motor vehicles and motorcycles														H Transportation and storage	I Accommodation and food service activities	J Information and communication	K Financial and insurance activities	L Real estate activities	M Professional, scientific and technical activities	N Administrative and support service activities	P, Q Education, human health and social work activities	R Arts, entertainment and recreation activities	S Other service activities	Total
		A, B, D, E Primary Industries	C Manufacturing	F Construction	G Wholesale and retail trade; Repair of motor vehicles and motorcycles	H Transportation and storage	I Accommodation and food service activities	J Information and communication	K Financial and insurance activities	L Real estate activities	M Professional, scientific and technical activities	N Administrative and support service activities	P, Q Education, human health and social work activities	R Arts, entertainment and recreation activities	S Other service activities											
	Total	235	520	1,430	3,445	345	2,070	2,245	740	885	4,345	1,590	1,610	675	1,030						21,160					
Eilean Siar	0-4 employees	305	75	80	125	55	55	30	10	5	115	75	35	15	35						1,020					
	5-9 employees	20	5	15	40	10	30	0	5	5	10	15	5	5							170					
	10-14 employees	5	0	5	20	5	10	0	0	5	0	10	0	0							70					
	15-49 employees	5	10	10	20	5	15	5	0	0	0	15	5	5							90					
	50+ employees	0	5	0	0	0	0	0	0	0	0	0	0	0							10					
	Total	335	100	110	205	75	115	40	15	15	125	85	75	25	45						1,365					
Falkirk	0-4 employees	135	145	365	495	125	150	230	40	70	675	225	110	60	200						3,025					
	5-9 employees	10	40	50	215	25	80	10	15	10	45	40	40	40	45						665					
	10-14 employees	0	20	10	75	0	30	0	5	5	15	20	40	10	10						245					
	15-49 employees	5	25	20	100	30	45	5	10	5	20	25	50	10	5						350					
	50+ employees	5	30	15	30	15	10	0	0	0	5	10	20	5	0						150					
	Total	155	255	455	915	205	320	245	70	90	760	325	260	120	265						4,435					
Fife	0-4 employees	580	365	895	1,265	215	445	445	190	1,455	545	270	170	450	7,380						7,380					
	5-9 employees	70	95	125	485	45	230	30	40	30	125	95	145	85	1,675						1,675					
	10-14 employees	30	40	40	195	15	85	15	15	15	40	25	85	25	645						645					
	15-49 employees	30	80	50	215	30	115	10	20	10	50	40	130	40	840						840					
	50+ employees	5	60	15	55	15	15	5	5	0	10	20	40	20	275						275					
	Total	720	645	1,125	2,210	320	890	505	165	245	1,680	730	675	330	580						10,815					
Glasgow City	0-4 employees	85	495	1,130	2,500	320	800	1,195	335	790	2,495	1,015	685	450	840						13,130					
	5-9 employees	15	120	205	1,105	65	430	120	165	165	410	230	465	210	215						3,885					
	10-14 employees	5	60	70	375	25	240	45	75	75	155	105	235	50	45						1,550					
	15-49 employees	15	90	130	475	45	410	75	85	90	220	125	280	70	65						2,180					
	50+ employees	20	70	45	145	40	75	40	65	25	90	105	120	35	20						890					
	Total	145	845	1,580	4,595	500	1,950	1,475	665	1,145	3,365	1,580	1,785	820	1,185						21,635					
Highland	0-4 employees	2,190	420	1,165	1,135	310	555	215	75	255	1,340	630	350	205	345						9,195					
	5-9 employees	135	60	160	455	75	290	35	40	25	110	70	135	60	85						1,745					
	10-14 employees	40	40	55	180	30	145	10	10	10	40	25	65	20	15						690					
	15-49 employees	30	45	60	165	50	200	15	10	15	50	30	110	35	10						820					
	50+ employees	5	30	20	40	15	25	10	0	0	10	15	35	10	0						220					
	Total	2,400	595	1,460	1,975	485	1,220	275	140	310	1,550	775	695	330	455						12,670					
Inverclyde	0-4 employees	45	55	135	255	40	80	65	20	55	320	95	65	25	95						1,350					
	5-9 employees	5	10	15	85	5	55	5	5	10	20	15	40	25	15						305					
	10-14 employees	5	5	0	35	0	15	0	0	5	5	5	25	5	10						115					
	15-49 employees	0	5	0	35	5	25	5	5	5	5	10	30	10	5						140					
	50+ employees	0	10	0	15	5	5	5	0	0	0	5	20	0	0						70					
	Total	50	80	150	425	60	180	80	30	70	355	130	175	65	125						1,985					
Midlothian	0-4 employees	115	90	235	275	65	70	145	30	50	325	150	65	50	90						1,750					
	5-9 employees	15	20	35	90	10	50	10	10	5	30	30	40	20	20						390					
	10-14 employees	0	10	20	35	0	25	5	5	0	15	5	15	5	5						150					
	15-49 employees	5	20	30	45	10	20	5	5	0	25	5	40	10	5						220					
	50+ employees	0	5	10	15	5	5	0	0	0	5	0	10	0	0						55					
	Total	135	145	330	465	85	165	160	50	60	400	195	170	85	125						2,565					
Moray	0-4 employees	625	120	340	385	75	130	65	30	60	385	185	85	40	115						2,635					
	5-9 employees	55	35	45	155	20	70	10	15	15	25	20	45	15	20						540					
	10-14 employees	15	25	15	55	5	30	0	5	5	15	10	15	5	5						205					
	15-49 employees	10	35	25	65	15	40	5	5	5	15	10	35	10	5						280					
	50+ employees	0	20	5	15	5	5	0	0	0	0	0	15	0	0						70					
	Total	705	235	430	675	120	275	80	50	80	435	225	200	75	145						3,730					
North Ayrshire	0-4 employees	255	145	330	455	110	185	95	75	75	485	175	90	70	150						2,655					
	5-9 employees	15	30	35	155	15	105	5	15	5	35	25	40	40	30						550					
	10-14 employees	0	20	10	70	10	35	0	5	0	10	10	35	0	10						215					
	15-49 employees	10	25	15	65	20	40	0	5	0	10	10	50	20	0						265					
	50+ employees	5	20	5	15	5	10	0	0	0	0	5	20	0	0						95					
	Total	280	235	395	760	160	375	105	55	85	535	225	235	135	190						3,780					
North Lanarkshire	0-4 employees	160	290	865	1,030	370	365	315	110	160	875	410	180	105	405						5,630					
	5-9 employees	20	90	135	375	75	160	20	35	30	75	75	115	100	75						1,370					
	10-14 employees	10	45	50	155	25	75	5	10	5	30	40	50	15	10						520					
	15-49 employees	15	75	70	175	65	65	20	25	10	30	55	60	40	10						720					
	50+ employees	10	60	50	55	45	15	10	5	0	10	30	50	5	0						345					
	Total	215	555	1,170	1,790	575	675	370	180	205	1,020	610	450	265	500						8,580					
Orkney Islands	0-4 employees	710	30	100	115	55	35	15	5	10	90	60	30	25	35						1,310					
	5-9 employees	20	10	20	45	5	15	0	5	5	10	5	10	5	0						160					
	10-14 employees	0	5	5	20	5	10	0	0	0	5	5	5	0	0						65					
	15-49 employees	0	5	10	15	10	20	0	0	0	10	5	5	0	0						90					
	50+ employees	0	0	0	0	0	0	0	0	0	0	0	0	0	0						10					
	Total	730	50	140	205	80	80	20	10	15	110	70	50	30	40						1,630					
Perth & Kinross	0-4 employees	940	210	590	740	130	245	215	65	160	735	385	155	140	220						4,930					
	5-9 employees	95	30	110	275	25	140	20	20	35	65	50	75	40	35						1,020					
	10-14 employees	25	15	25	90	10	80	5	5	5	30	20	40	10	20						380					
	15-49 employees	25	35	30	100	20	100	5	5	5	25	25	75	15	5											

Table 8: Number of business sites^{1,2} of registered enterprises by Local Authority area³, sector⁴ and employee size band⁵ of site
March 2014

Local Authority	Employee size band ⁵	A, B, D, E		G Wholesale and retail trade; Repair of motor vehicles and motorcycles		H	I	J	K	L	M	P, Q Education, human health and social work		R	S	Total
		Primary Industries	C Manufacturing	F Construction	and motorcycles	Transportation and storage	Accommodation and food service activities	Information and communication	Financial and insurance activities	Real estate activities	Professional, scientific and technical activities	N Administrative and support service activities	human health and social work activities	Arts, entertainment and recreation	Other service activities	
Aberdeen City	0-4 employees	155	245	495	730	165	255	340	90	255	3,535	640	290	95	330	7,625
	5-9 employees	15	80	65	350	55	145	40	40	30	190	120	100	60	70	1,355
	10-14 employees	15	40	40	195	35	85	25	15	15	95	50	70	20	15	710
	15-49 employees	25	90	40	230	60	170	30	25	15	165	80	125	25	30	1,105
	50+ employees	65	55	15	55	40	45	15	5	5	75	65	40	15	5	505
	Total	275	510	655	1,560	350	705	450	170	320	4,060	960	625	210	450	11,300
Aberdeenshire	0-4 employees	2,850	485	1,130	1,000	280	290	350	65	225	3,725	800	270	110	345	11,925
	5-9 employees	245	85	160	345	45	185	25	20	20	125	85	120	40	75	1,570
	10-14 employees	65	50	45	120	35	65	5	10	10	60	30	50	20	15	575
	15-49 employees	45	90	60	165	45	100	10	10	10	40	45	90	30	10	745
	50+ employees	20	55	25	40	15	10	0	0	0	20	15	30	5	0	235
	Total	3,225	770	1,415	1,670	420	645	390	105	260	3,965	970	565	205	445	15,055
Angus	0-4 employees	575	135	365	475	95	155	80	37	85	700	190	85	45	145	3,155
	5-9 employees	95	30	65	160	20	95	5	15	5	35	25	35	25	30	640
	10-14 employees	20	20	10	60	10	30	0	5	0	10	5	30	5	5	215
	15-49 employees	15	25	15	60	20	25	0	0	5	15	10	45	10	0	255
	50+ employees	5	25	5	10	0	5	0	0	0	5	0	10	5	0	75
	Total	710	235	465	765	150	315	90	50	95	760	230	210	90	180	4,350
Argyll & Bute	0-4 employees	905	145	290	555	110	240	110	25	95	345	185	120	100	135	3,360
	5-9 employees	55	15	50	145	25	140	10	15	15	30	25	70	20	25	635
	10-14 employees	15	10	15	55	10	60	0	5	5	10	5	25	10	5	225
	15-49 employees	10	20	15	30	25	70	5	5	5	5	10	45	10	5	260
	50+ employees	0	5	5	10	5	10	0	0	0	0	5	15	0	0	60
	Total	985	195	370	795	170	515	120	45	125	395	230	270	145	175	4,535
Clackmannanshire	0-4 employees	50	50	115	150	20	50	50	5	25	170	75	35	25	55	875
	5-9 employees	5	15	20	55	5	30	0	10	5	10	15	15	10	10	215
	10-14 employees	0	5	5	25	5	20	0	0	0	5	0	10	5	0	85
	15-49 employees	5	10	5	25	5	10	0	0	0	5	0	10	5	5	90
	50+ employees	0	5	0	5	5	0	0	0	0	0	0	10	0	0	30
	Total	60	85	150	260	40	115	50	15	35	190	95	80	45	75	1,290
Dumfries & Galloway	0-4 employees	1,970	190	530	750	195	305	100	55	110	390	305	175	115	225	5,415
	5-9 employees	170	35	70	285	45	145	10	30	20	50	35	105	35	45	1,085
	10-14 employees	40	15	30	110	15	65	5	5	5	15	5	55	15	10	395
	15-49 employees	25	35	35	100	25	60	5	10	10	20	5	60	10	0	400
	50+ employees	5	30	5	20	5	10	0	0	5	0	5	25	0	0	115
	Total	2,205	310	670	1,265	285	590	120	95	140	475	360	425	175	285	7,405
Dundee City	0-4 employees	25	115	285	590	55	185	145	60	135	360	150	110	70	200	2,485
	5-9 employees	5	30	40	250	10	100	25	25	20	60	45	85	40	50	790
	10-14 employees	5	15	25	90	5	50	5	5	5	15	10	40	10	20	300
	15-49 employees	5	30	25	100	15	65	20	10	10	25	25	80	10	5	430
	50+ employees	0	20	10	35	10	10	5	5	0	5	10	25	10	0	150
	Total	40	215	385	1,065	95	415	195	105	175	470	240	345	135	285	4,160
East Ayrshire	0-4 employees	450	125	300	425	85	155	70	30	60	300	155	75	50	160	2,445
	5-9 employees	25	25	45	160	25	70	5	15	5	35	30	55	30	25	555
	10-14 employees	5	5	10	65	5	15	0	5	5	15	10	25	5	5	175
	15-49 employees	10	25	20	50	10	25	5	5	0	10	15	30	10	0	210
	50+ employees	5	15	5	15	5	0	0	0	0	5	10	15	5	0	85
	Total	495	195	380	720	130	265	85	50	75	370	220	200	100	190	3,465
East Dunbartonshire	0-4 employees	55	90	320	350	65	60	180	35	105	590	140	100	65	155	2,315
	5-9 employees	10	20	40	95	15	60	10	15	10	25	25	55	25	30	440
	10-14 employees	0	10	15	35	0	20	0	5	5	10	5	20	5	10	135
	15-49 employees	5	15	15	40	5	25	0	5	5	5	10	40	15	5	185
	50+ employees	0	5	0	15	0	5	0	0	0	0	5	20	5	0	60
	Total	70	145	390	535	90	165	195	65	125	630	180	240	110	195	3,135
East Lothian	0-4 employees	270	90	300	370	65	120	175	35	65	440	185	110	70	120	2,425
	5-9 employees	40	20	35	90	15	70	5	10	5	30	20	45	30	15	430
	10-14 employees	20	15	15	35	5	30	0	5	5	5	5	20	10	5	185
	15-49 employees	10	15	15	40	10	30	0	5	0	5	10	35	15	5	195
	50+ employees	5	10	5	5	0	5	0	0	0	0	0	15	5	0	55
	Total	340	150	370	545	100	260	185	55	80	485	225	230	130	140	3,290
East Renfrewshire	0-4 employees	70	75	230	315	45	55	170	30	125	525	155	105	65	130	2,095
	5-9 employees	5	10	30	95	5	35	5	10	15	20	25	50	15	30	345
	10-14 employees	0	5	5	30	0	15	0	0	5	5	5	20	5	5	100
	15-49 employees	5	5	10	20	10	25	0	5	0	5	5	25	10	5	130
	50+ employees	0	0	5	10	5	0	0	0	0	0	0	15	0	0	40
	Total	80	95	280	465	65	130	175	45	140	555	195	215	90	170	2,705
Edinburgh, City of	0-4 employees	175	330	1,055	2,010	195	815	1,810	365	645	3,440	995	685	405	710	13,645
	5-9 employees	20	80	170	770	50	510	125	120	105	350	220	335	145	175	3,175
	10-14 employees	5	30	55	270	25	250	45	45	40	120	80	170	40	65	1,235
	15-49 employees	15	35	90	340	50	385	95	70	45	200	85	270	60	70	1,810
	50+ employees	5	25	15	100	40	85	30	65	10	80	75	105	25	5	675

Local Authority	Employee size band ¹	G Wholesale and retail trade; Repair of motor vehicles and motorcycles														H Transportation and storage			I Accommodation and food service activities		J Information and communication		K Financial and insurance activities		L Real estate activities		M Professional, scientific and technical activities		N Administrative and support service activities		P, Q Education, human health and social work activities		R Arts, entertainment and recreation activities		S Other service activities		Total
		A, B, D, E Primary Industries	C Manufacturing	F Construction	G Wholesale and retail trade; Repair of motor vehicles and motorcycles	H Transportation and storage	I Accommodation and food service activities	J Information and communication	K Financial and insurance activities	L Real estate activities	M Professional, scientific and technical activities	N Administrative and support service activities	P, Q Education, human health and social work activities	R Arts, entertainment and recreation activities	S Other service activities	Total																					
Renfrewshire	0-4 employees	140	160	435	615	130	175	170	55	130	650	245	135	75	235	3,350																					
	5-9 employees	5	60	70	220	45	100	10	25	20	65	50	75	45	55	850																					
	10-14 employees	5	15	30	95	15	40	5	10	20	25	35	5	20	325																						
	15-49 employees	5	45	45	115	40	70	10	15	10	20	30	55	25	10	490																					
	50+ employees	0	30	20	50	20	15	10	0	0	10	25	30	5	0	220																					
	Total	160	310	600	1,100	255	405	200	100	170	765	375	325	160	315	5,240																					
Scottish Borders, The	0-4 employees	1,155	170	535	590	100	210	175	40	135	475	280	145	130	170	4,300																					
	5-9 employees	105	40	70	200	15	90	10	20	10	50	35	65	30	25	775																					
	10-14 employees	35	20	20	75	15	45	5	5	5	20	5	20	15	5	285																					
	15-49 employees	15	30	20	75	15	30	5	5	5	15	10	35	20	0	275																					
	50+ employees	0	20	5	10	5	5	0	0	0	5	5	15	0	0	70																					
	Total	1,315	280	650	950	145	380	190	70	160	555	335	280	190	200	5,705																					
Shetland Islands	0-4 employees	530	45	105	100	50	35	25	0	15	115	50	25	15	35	1,140																					
	5-9 employees	35	10	20	50	15	20	0	5	0	15	5	15	5	10	205																					
	10-14 employees	10	10	5	25	5	15	0	0	0	5	5	5	5	0	90																					
	15-49 employees	10	5	10	20	10	20	0	0	0	5	5	5	0	5	100																					
	50+ employees	0	5	0	0	5	0	0	0	0	0	0	0	0	0	20																					
	Total	580	75	145	195	80	90	30	10	15	140	65	50	30	55	1,560																					
South Ayrshire	0-4 employees	415	100	260	545	100	170	120	35	105	385	170	85	85	200	2,770																					
	5-9 employees	30	20	45	210	10	95	5	25	20	50	30	45	40	30	660																					
	10-14 employees	10	10	20	70	5	40	5	5	5	20	10	20	5	10	245																					
	15-49 employees	0	15	20	80	15	60	0	10	5	15	10	45	10	5	290																					
	50+ employees	0	15	5	30	5	15	0	0	0	0	0	30	5	0	115																					
	Total	460	165	340	935	135	385	130	75	135	475	220	225	145	250	4,075																					
South Lanarkshire	0-4 employees	635	345	925	1,225	280	355	390	120	245	1,080	465	200	155	405	6,815																					
	5-9 employees	50	85	130	415	50	170	30	40	35	100	95	120	105	65	1,485																					
	10-14 employees	15	45	40	160	20	65	5	15	15	25	30	60	15	15	530																					
	15-49 employees	10	85	55	190	45	75	10	10	5	40	40	80	40	15	710																					
	50+ employees	5	55	20	55	20	20	5	5	0	5	20	45	5	0	260																					
	Total	715	610	1,170	2,045	410	690	445	190	300	1,255	650	505	320	505	9,795																					
Stirling	0-4 employees	380	100	325	465	90	165	220	50	130	645	215	125	65	150	3,130																					
	5-9 employees	25	30	40	175	20	90	15	20	10	55	35	55	20	30	625																					
	10-14 employees	5	10	20	65	5	55	5	0	5	10	10	25	5	5	230																					
	15-49 employees	5	20	25	80	15	65	5	10	5	15	15	40	10	5	320																					
	50+ employees	5	10	5	20	5	10	0	5	0	5	5	20	5	0	95																					
	Total	420	170	415	800	130	390	250	85	155	730	285	265	105	195	4,400																					
West Dunbartonshire	0-4 employees	45	80	185	250	50	100	70	20	50	210	115	55	35	105	1,375																					
	5-9 employees	5	15	25	120	10	50	5	10	10	20	15	35	30	20	370																					
	10-14 employees	0	10	5	40	5	25	0	5	0	5	10	25	5	5	140																					
	15-49 employees	0	15	5	60	10	25	5	5	5	5	15	25	15	5	195																					
	50+ employees	0	10	5	10	5	5	0	5	0	0	5	10	0	0	50																					
	Total	55	130	225	475	75	210	80	45	65	245	160	145	85	135	2,135																					
West Lothian	0-4 employees	150	170	420	580	165	190	355	40	105	635	230	135	90	170	3,435																					
	5-9 employees	20	35	65	260	30	100	15	15	15	55	55	75	35	35	805																					
	10-14 employees	5	20	35	105	15	40	10	5	5	20	35	35	5	5	340																					
	15-49 employees	15	45	30	140	30	45	10	10	10	25	40	45	25	10	475																					
	50+ employees	0	35	15	45	20	10	10	0	0	10	15	20	5	0	190																					
	Total	185	310	565	1,130	260	385	405	70	130	740	375	315	160	220	5,250																					
Scotland	0-4 employees	17,180	5,580	14,705	21,085	4,185	7,315	7,945	1,975	4,710	27,405	9,295	5,170	3,200	7,155	136,915																					
	5-9 employees	1,415	1,295	2,160	7,880	890	3,980	605	845	710	2,300	1,670	2,685	1,485	1,485	29,405																					
	10-14 employees	415	645	775	3,020	400	1,750	200	260	270	840	595	1,380	350	380	11,280																					
	15-49 employees	370	1,125	1,015	3,385	775	2,400	360	380	310	1,075	795	2,050	600	315	14,960																					
	50+ employees	195	760	335	985	375	450	150	165	55	360	475	830	185	50	5,370																					
	Total	19,575	9,410	18,990	36,355	6,625	15,895	9,265	3,625	6,055	31,980	12,830	12,115	5,815	9,390	197,930																					

Note: Totals may not equal the sum of the constituent parts due to rounding.

Source: Scottish Government, ONS (IDBR)

1. Excludes central and local government.
2. Colleges of Further Education were reclassified as Central Government entities on 13 October 2010, transferring FE Colleges (and any associated employment/turnover) from the private/business sector to the public sector. This change has not been applied to historical data, and therefore represents a step change in the results from 2011 onwards.
3. Includes June 2002 LA boundary changes between The City of Edinburgh & West Lothian and Glasgow City & Renfrewshire.
4. For more information on Standard Industrial Classification 2007 - please click here.
5. Sites are allocated a size band by their total number of employees at that business site.

For more information on Definitions and Methodology - please click here

**Table 8: Number of business sites^{1,2} of registered enterprises by Local Authority area³, sector⁴ and employee size band⁵ of site
March 2013**

Local Authority	Employee size band ⁵	A, B, D, E		G Wholesale and retail trade; Repair of motor vehicles and motorcycles		H	I	J	K	L	M	P, Q Education, human health and social work			R	S	Total
		Primary Industries	C Manufacturing	F Construction	and motorcycles	Transportation and storage	Accommodation and food service activities	Information and communication	Financial and insurance activities	Real estate activities	Professional, scientific and technical activities	N Administrative and support service activities	human health and social work activities	Arts, entertainment and recreation	Other service activities		
Aberdeen City	0-4 employees	160	245	510	725	165	245	330	85	245	3,210	455	240	100	325	7,045	
	5-9 employees	15	85	65	365	50	135	45	40	25	195	120	90	60	75	1,365	
	10-14 employees	15	40	35	175	40	80	15	10	10	95	55	70	15	15	685	
	15-49 employees	25	105	40	230	65	170	30	25	15	155	80	105	25	30	1,095	
	50+ employees	60	50	15	55	30	45	15	5	5	70	65	45	15	0	480	
	Total	280	525	670	1,550	350	675	435	170	305	3,725	775	545	220	445	10,665	
Aberdeenshire	0-4 employees	2,810	495	1,145	1,035	270	305	345	70	205	3,375	750	270	100	345	11,520	
	5-9 employees	255	85	155	340	50	160	20	25	15	130	75	105	40	80	1,535	
	10-14 employees	70	40	40	115	30	70	5	10	5	60	25	50	20	15	555	
	15-49 employees	50	85	60	160	45	90	5	10	10	40	40	95	30	5	730	
	50+ employees	20	50	30	35	15	15	0	0	0	10	15	30	5	0	220	
	Total	3,205	760	1,430	1,690	410	640	380	110	235	3,615	900	545	190	445	14,560	
Angus	0-4 employees	575	135	350	505	95	175	85	30	80	635	170	90	50	130	3,100	
	5-9 employees	75	35	70	140	15	85	5	15	5	30	25	30	25	30	585	
	10-14 employees	20	15	15	65	10	25	0	5	0	15	5	30	10	5	225	
	15-49 employees	15	25	20	55	20	25	0	0	0	10	10	45	10	0	245	
	50+ employees	5	25	5	10	0	10	0	0	0	0	0	15	5	0	75	
	Total	690	240	455	780	140	315	95	55	85	690	215	205	95	170	4,235	
Argyll & Bute	0-4 employees	885	155	305	580	120	270	105	25	85	305	170	120	95	140	3,330	
	5-9 employees	60	15	45	155	25	120	5	15	20	30	25	70	25	25	630	
	10-14 employees	10	10	15	50	10	55	0	5	5	5	5	25	5	5	215	
	15-49 employees	10	20	15	35	25	65	5	0	10	5	5	45	10	5	260	
	50+ employees	0	5	5	10	5	5	0	0	0	0	5	10	5	0	55	
	Total	965	205	385	800	185	520	115	45	120	345	215	270	140	175	4,490	
Clackmannanshire	0-4 employees	50	45	100	145	25	60	40	10	25	150	75	35	30	45	830	
	5-9 employees	5	10	20	60	5	25	0	5	10	10	10	20	10	10	200	
	10-14 employees	0	5	5	25	5	15	0	0	0	5	5	10	5	0	85	
	15-49 employees	5	10	5	20	5	15	0	0	0	5	0	10	5	5	80	
	50+ employees	0	5	0	5	5	0	0	0	0	0	0	10	0	0	30	
	Total	60	75	135	255	40	110	45	15	35	175	90	80	50	60	1,225	
Dumfries & Galloway	0-4 employees	1,965	180	540	725	185	330	95	50	95	350	290	180	110	220	5,315	
	5-9 employees	160	40	80	295	40	115	10	25	15	55	35	100	40	40	1,045	
	10-14 employees	45	20	30	115	15	55	10	5	5	15	10	50	10	5	385	
	15-49 employees	20	35	35	95	25	70	5	10	10	15	10	60	10	0	400	
	50+ employees	5	35	5	25	5	10	0	0	5	0	5	25	0	0	115	
	Total	2,195	305	685	1,255	270	575	115	90	125	435	355	415	170	270	7,260	
Dundee City	0-4 employees	25	120	255	595	50	205	110	55	140	310	140	115	60	195	2,375	
	5-9 employees	5	30	45	245	10	105	20	25	25	60	35	90	45	45	780	
	10-14 employees	5	15	25	95	5	40	5	10	5	15	15	35	10	20	300	
	15-49 employees	5	35	25	95	10	55	20	10	10	25	20	80	10	5	405	
	50+ employees	0	20	10	35	10	15	5	5	0	5	10	25	10	0	150	
	Total	40	220	360	1,060	85	415	160	105	175	415	225	345	135	270	4,015	
East Ayrshire	0-4 employees	435	125	300	440	70	160	80	25	55	255	145	85	45	160	2,385	
	5-9 employees	35	30	45	155	20	60	5	15	5	35	30	50	30	20	540	
	10-14 employees	10	10	10	70	5	10	0	5	0	15	10	15	5	5	165	
	15-49 employees	10	20	20	45	10	25	5	5	5	10	10	30	10	0	200	
	50+ employees	10	20	0	15	5	0	0	0	0	5	0	15	5	0	85	
	Total	505	205	375	725	115	255	90	50	65	320	205	190	95	190	3,390	
East Dunbartonshire	0-4 employees	60	95	310	340	65	70	165	30	100	530	130	95	65	155	2,210	
	5-9 employees	5	20	40	90	15	40	5	20	10	30	25	50	25	25	400	
	10-14 employees	0	5	15	35	0	15	5	5	5	10	5	20	5	10	135	
	15-49 employees	5	15	15	35	5	25	0	5	5	5	5	35	15	5	175	
	50+ employees	0	5	0	15	0	5	0	0	0	0	5	15	5	0	55	
	Total	75	145	385	515	85	150	175	60	120	575	170	220	115	195	2,975	
East Lothian	0-4 employees	255	90	290	375	70	120	170	35	60	430	150	105	65	110	2,340	
	5-9 employees	45	20	40	90	15	70	0	15	5	25	25	50	30	20	450	
	10-14 employees	15	15	15	40	5	30	5	5	5	10	5	20	10	5	185	
	15-49 employees	10	15	20	35	10	30	0	5	0	5	10	30	15	5	190	
	50+ employees	5	10	0	5	0	5	0	0	0	0	5	15	5	0	45	
	Total	330	150	365	550	105	250	175	60	75	470	195	220	125	140	3,205	
East Renfrewshire	0-4 employees	70	70	215	330	40	60	155	35	115	460	130	95	55	135	1,965	
	5-9 employees	0	10	30	105	5	45	5	5	10	20	20	45	15	30	350	
	10-14 employees	0	5	5	30	5	10	0	5	5	5	5	20	5	5	105	
	15-49 employees	0	5	5	20	10	20	0	5	0	5	5	25	10	5	115	
	50+ employees	0	5	5	10	5	5	0	0	0	0	0	15	0	0	40	
	Total	75	95	260	495	60	140	160	30	130	490	165	195	90	170	2,575	
Edinburgh, City of	0-4 employees	170	340	1,040	1,995	180	775	1,685	365	625	3,160	885	645	410	700	12,975	
	5-9 employees	15	85	155	765	45	450	105	110	105	350	185	325	150	160	3,010	
	10-14 employees	5	30	65	260	25	220	45	45	40	120	80	140	35	75	1,185	
	15-49 employees	10	25	90	355	50	360	85	70	35	185	90	275	55	65	1,755	
	50+ employees	10	25	25	95	35	85	30	70	10	85	70	100	30	10	675	

Local Authority	Employee size band ^d	G Wholesale and retail trade; Repair of motor vehicles and motorcycles															H Transportation and storage															I Accommodation and food service activities															J Information and communication															K Financial and insurance activities															L Real estate activities															M Professional, scientific and technical activities															N Administrative and support service activities															P, Q Education, human health and social work activities															R Arts, entertainment and recreation activities															S Other service activities															Total
		A, B, D, E Primary Industries	C Manufacturing	F Construction	G Wholesale and retail trade; Repair of motor vehicles and motorcycles	H Transportation and storage	I Accommodation and food service activities	J Information and communication	K Financial and insurance activities	L Real estate activities	M Professional, scientific and technical activities	N Administrative and support service activities	P, Q Education, human health and social work activities	R Arts, entertainment and recreation activities	S Other service activities	Total																																																																																																																																																							
	Total	210	510	1,375	3,470	340	1,890	1,950	660	820	3,905	1,310	1,480	675	1,010	19,605																																																																																																																																																							
Eilean Siar	0-4 employees	270	55	90	145	55	50	35	10	5	90	50	40	20	35	945																																																																																																																																																							
	5-9 employees	20	5	20	40	10	30	5	5	0	5	10	5	5	170																																																																																																																																																								
	10-14 employees	10	0	5	20	5	10	0	0	5	5	0	5	0	65																																																																																																																																																								
	15-49 employees	5	5	10	15	5	15	0	0	5	0	5	10	0	75																																																																																																																																																								
	50+ employees	0	5	0	0	0	0	0	0	0	0	0	0	0	10																																																																																																																																																								
	Total	300	70	120	220	80	100	40	15	15	105	65	70	25	40	1,270																																																																																																																																																							
Falkirk	0-4 employees	130	135	365	525	115	175	180	40	65	575	185	100	60	185	2,835																																																																																																																																																							
	5-9 employees	10	35	45	205	25	70	10	15	10	40	40	40	40	620																																																																																																																																																								
	10-14 employees	0	20	15	75	10	25	5	5	5	15	15	40	5	250																																																																																																																																																								
	15-49 employees	10	25	25	85	25	40	5	10	5	20	20	45	10	330																																																																																																																																																								
	50+ employees	5	30	10	35	15	10	0	0	5	15	15	0	0	145																																																																																																																																																								
	Total	160	245	460	930	195	320	200	70	85	655	270	245	120	240	4,185																																																																																																																																																							
Fife	0-4 employees	575	330	860	1,345	195	470	390	90	195	1,205	410	260	140	415	6,885																																																																																																																																																							
	5-9 employees	65	110	100	465	40	190	30	55	30	115	90	140	85	75	1,590																																																																																																																																																							
	10-14 employees	30	40	45	180	20	75	10	10	10	35	30	80	25	25	610																																																																																																																																																							
	15-49 employees	30	75	50	210	30	115	15	20	10	55	40	130	55	15	840																																																																																																																																																							
	50+ employees	10	65	20	45	15	15	10	5	0	10	15	40	10	5	260																																																																																																																																																							
	Total	715	620	1,075	2,250	295	865	455	175	240	1,420	590	645	315	535	10,190																																																																																																																																																							
Glasgow City	0-4 employees	65	475	1,080	2,545	240	820	1,045	315	770	2,175	760	635	390	855	12,175																																																																																																																																																							
	5-9 employees	15	125	165	1,025	55	395	110	140	160	375	195	435	235	190	3,615																																																																																																																																																							
	10-14 employees	5	60	75	395	30	215	45	55	55	155	85	235	35	55	1,490																																																																																																																																																							
	15-49 employees	10	105	145	460	50	350	70	85	100	220	125	270	80	60	2,130																																																																																																																																																							
	50+ employees	25	70	55	150	40	75	35	60	20	80	110	105	35	20	880																																																																																																																																																							
	Total	120	830	1,520	4,570	415	1,855	1,300	655	1,105	3,005	1,280	1,680	780	1,175	20,290																																																																																																																																																							
Highland	0-4 employees	2,195	420	1,200	1,205	320	605	210	65	245	1,095	525	350	200	345	8,990																																																																																																																																																							
	5-9 employees	120	55	145	460	65	280	25	40	30	105	75	125	75	85	1,685																																																																																																																																																							
	10-14 employees	45	40	55	150	25	115	10	15	15	45	25	65	15	15	625																																																																																																																																																							
	15-49 employees	30	50	65	165	50	195	15	10	15	45	30	100	30	10	800																																																																																																																																																							
	50+ employees	5	25	15	40	15	15	10	5	0	10	20	30	5	0	195																																																																																																																																																							
	Total	2,395	595	1,480	2,015	475	1,205	270	135	305	1,300	670	670	325	450	12,300																																																																																																																																																							
Inverclyde	0-4 employees	45	45	130	270	45	95	65	25	50	270	70	65	30	95	1,295																																																																																																																																																							
	5-9 employees	5	10	15	85	5	40	5	10	5	20	10	40	25	15	295																																																																																																																																																							
	10-14 employees	0	0	0	30	0	20	0	0	5	5	5	20	5	10	110																																																																																																																																																							
	15-49 employees	0	10	5	35	5	20	0	5	5	5	5	30	10	0	130																																																																																																																																																							
	50+ employees	0	10	0	15	5	5	0	0	0	0	5	15	0	0	70																																																																																																																																																							
	Total	50	70	155	435	60	180	75	40	65	305	95	170	65	120	1,895																																																																																																																																																							
Midlothian	0-4 employees	115	75	240	265	55	90	130	30	55	260	125	55	50	90	1,630																																																																																																																																																							
	5-9 employees	15	15	30	90	10	35	5	15	5	30	30	40	15	15	345																																																																																																																																																							
	10-14 employees	5	10	20	35	5	20	5	0	5	10	5	20	5	5	140																																																																																																																																																							
	15-49 employees	5	20	30	40	10	20	5	5	0	20	5	35	10	5	210																																																																																																																																																							
	50+ employees	0	5	10	15	5	0	0	0	0	5	0	10	0	0	50																																																																																																																																																							
	Total	135	130	325	445	80	160	145	50	65	325	170	160	75	120	2,380																																																																																																																																																							
Moray	0-4 employees	655	105	340	405	70	155	65	30	55	295	140	100	45	120	2,575																																																																																																																																																							
	5-9 employees	55	35	50	155	15	55	5	20	10	25	20	40	15	15	515																																																																																																																																																							
	10-14 employees	15	30	15	55	5	30	0	5	5	10	5	10	10	5	205																																																																																																																																																							
	15-49 employees	10	35	30	65	15	40	5	5	5	10	10	35	10	5	280																																																																																																																																																							
	50+ employees	0	20	5	10	5	5	0	0	0	0	5	15	0	0	65																																																																																																																																																							
	Total	735	225	435	695	110	285	75	55	70	345	180	200	80	150	3,640																																																																																																																																																							
North Ayrshire	0-4 employees	265	125	310	450	105	185	85	30	60	395	130	85	70	160	2,460																																																																																																																																																							
	5-9 employees	15	30	40	160	10	90	5	15	5	30	30	30	50	25	535																																																																																																																																																							
	10-14 employees	0	15	5	60	10	30	0	5	0	10	10	30	5	10	190																																																																																																																																																							
	15-49 employees	5	20	20	65	15	30	5	5	0	5	5	40	15	5	240																																																																																																																																																							
	50+ employees	0	20	10	20	5	10	0	0	0	0	5	20	5	0	95																																																																																																																																																							
	Total	290	210	380	760	150	345	95	55	70	445	180	200	145	200	3,520																																																																																																																																																							
North Lanarkshire	0-4 employees	170	245	800	1,055	315	360	275	110	135	735	345	155	80	335	5,115																																																																																																																																																							
	5-9 employees	20	80	130	380	55	145	20	30	25	65	85	115	90	70	1,310																																																																																																																																																							
	10-14 employees	5	50	55	150	35	50	5	15	0	25	35	45	15	10	490																																																																																																																																																							
	15-49 employees	15	75	85	170	65	65	15	20	10	30	45	65	25	10	685																																																																																																																																																							
	50+ employees	10	55	45	65	35	15	5	5	0	10	30	45	5	0	330																																																																																																																																																							
	Total	225	505	1,115	1,815	505	635	320	180	175	860	535	420	215	420	7,925																																																																																																																																																							
Orkney Islands	0-4 employees	695	40	90	115	50	45	10	5	10	75	60	20	25	30	1,275																																																																																																																																																							
	5-9 employees	15	5	20	40	5	15	0	5	0	5	0	10	5	5	140																																																																																																																																																							
	10-14 employees	5	5	5	20	5	15	0	0	0	5	0	5	0	0	65																																																																																																																																																							
	15-49 employees	0	5	15	15	10	15	0	0	0	10	5	5	0	0	85																																																																																																																																																							
	50+ employees	0	0	0	0	0	0	0	0	0	0	0	0	0	0	10																																																																																																																																																							
	Total	715	55	130	195	75	85	15	10	10	95	70	40	30	40	1,570																																																																																																																																																							
Perth & Kinross	0-4 employees	955	210	580	765	125	270	205	55	150	645	355	155	130	225	4,820																																																																																																																																																							
	5-9 employees	90	30	100	255	25	110	15	25	30	50	45	80	45	35	935																																																																																																																																																							
	10-14 employees	35	15	20	95	15	70	0	5	5	25	15	40	15	15	370																																																																																																																																																							
	15-49 employees	15	30	40	90	20	85	5	10	10	15	25	75	15	10	445																																																																																																																																																							
	50+ employees	10	15	10	30	10	20	0	0	0	0	10	20	5	0	135																																																																																																																																																							
	Total	1,100	300	745	1,240	195	555	225	95	195	740	455	365	210	280	6,700																																																																																																																																																							

**Table 8: Number of business sites^{1,2} of registered enterprises by Local Authority area³, sector⁴ and employee size band⁵ of site
March 2012**

Local Authority	Employee size band ⁵	A, B, D, E		G Wholesale and retail trade; Repair of motor vehicles and motorcycles		H	I	J	K	L	M	P, Q Education, human health and social work			R	S	Total
		Primary Industries	C Manufacturing	F Construction	and motorcycles	Transportation and storage	Accommodation and food service activities	Information and communication	Financial and insurance activities	Real estate activities	Professional, scientific and technical activities	N Administrative and support service activities	social work	Arts, entertainment and recreation	Other service activities		
Aberdeen City	0-4 employees	160	240	520	740	165	270	300	85	225	2,890	480	250	95	335	6,755	
	5-9 employees	20	85	75	380	55	135	50	35	30	165	130	90	70	75	1,395	
	10-14 employees	10	50	30	170	35	80	15	15	10	100	40	55	15	15	640	
	15-49 employees	25	100	40	240	60	145	25	30	15	145	80	115	20	30	1,070	
	50+ employees	60	55	20	50	30	45	15	5	5	60	65	45	15	5	480	
	Total	275	530	685	1,575	350	675	405	170	285	3,360	800	555	220	460	10,340	
Aberdeenshire	0-4 employees	2,865	500	1,180	1,080	275	340	330	60	200	2,990	780	275	100	390	11,365	
	5-9 employees	220	80	150	345	65	150	15	30	15	130	75	110	50	65	1,500	
	10-14 employees	60	45	45	120	25	60	10	5	10	40	20	50	20	10	525	
	15-49 employees	50	85	50	150	50	85	10	10	5	35	35	80	30	10	680	
	50+ employees	15	50	25	35	10	0	0	0	0	15	10	30	0	0	210	
	Total	3,215	760	1,450	1,730	425	640	365	110	230	3,215	925	545	195	480	14,280	
Angus	0-4 employees	585	140	385	505	95	170	85	30	75	575	185	90	55	155	3,130	
	5-9 employees	75	35	50	150	15	75	5	15	5	35	25	35	25	30	575	
	10-14 employees	20	15	20	50	10	20	0	10	0	10	10	35	10	5	215	
	15-49 employees	15	25	15	60	20	25	0	5	5	15	10	40	10	0	245	
	50+ employees	0	30	5	15	5	5	0	0	0	0	0	15	5	0	80	
	Total	700	240	475	780	145	300	95	55	80	640	235	210	100	190	4,240	
Argyll & Bute	0-4 employees	875	155	350	565	125	295	105	30	90	315	165	120	105	150	3,440	
	5-9 employees	60	15	45	155	25	105	5	15	15	30	30	70	20	25	620	
	10-14 employees	10	10	15	45	10	50	0	5	5	10	5	35	10	5	215	
	15-49 employees	5	15	15	35	25	55	5	0	10	5	10	40	10	0	240	
	50+ employees	0	5	5	10	5	5	0	0	0	0	5	15	0	0	55	
	Total	955	205	430	815	190	510	115	50	120	365	220	280	145	180	4,570	
Clackmannanshire	0-4 employees	50	45	110	160	20	65	40	10	20	150	70	35	30	60	870	
	5-9 employees	5	10	20	65	5	25	5	5	5	10	10	20	10	10	205	
	10-14 employees	0	5	5	20	5	10	0	0	0	5	5	15	0	0	80	
	15-49 employees	5	10	10	5	5	10	0	0	5	5	0	5	5	0	80	
	50+ employees	0	10	0	5	0	0	0	0	0	0	0	10	0	0	30	
	Total	60	80	145	275	35	110	45	20	30	170	85	85	45	75	1,265	
Dumfries & Galloway	0-4 employees	1,965	175	565	750	200	355	100	50	100	335	310	195	110	235	5,440	
	5-9 employees	160	40	75	285	35	135	10	25	15	55	40	105	40	40	1,060	
	10-14 employees	35	15	25	110	20	55	10	5	5	20	10	40	5	10	370	
	15-49 employees	20	40	40	100	20	65	5	10	5	15	5	55	10	0	395	
	50+ employees	5	30	5	20	5	10	0	0	5	0	5	25	0	0	110	
	Total	2,180	310	710	1,265	285	615	120	90	130	425	370	420	170	285	7,375	
Dundee City	0-4 employees	25	95	270	585	50	210	105	60	125	300	150	110	70	200	2,345	
	5-9 employees	5	35	55	255	15	95	20	35	25	55	35	85	40	50	805	
	10-14 employees	5	15	20	90	0	45	10	10	5	10	15	35	10	15	290	
	15-49 employees	5	30	25	95	10	60	15	10	5	25	20	75	10	10	400	
	50+ employees	0	20	10	35	10	10	5	5	0	5	10	25	10	0	150	
	Total	40	200	380	1,055	90	420	155	115	165	395	230	330	140	275	3,990	
East Ayrshire	0-4 employees	455	120	290	440	90	175	75	30	55	250	165	80	45	185	2,450	
	5-9 employees	35	30	40	155	10	60	5	15	5	30	25	50	30	15	500	
	10-14 employees	10	10	5	60	5	15	0	5	0	20	10	20	5	0	175	
	15-49 employees	10	20	15	50	5	20	5	5	0	10	10	30	10	0	195	
	50+ employees	10	15	5	15	5	0	0	5	0	0	10	15	0	0	90	
	Total	515	195	360	725	120	270	85	55	65	305	220	190	90	205	3,410	
East Dunbartonshire	0-4 employees	55	85	325	350	65	85	155	30	105	530	150	100	65	165	2,265	
	5-9 employees	5	20	40	100	10	35	10	20	10	30	25	50	20	30	400	
	10-14 employees	0	5	10	30	0	10	0	5	5	5	5	25	10	10	125	
	15-49 employees	5	15	20	40	5	20	5	5	5	5	5	35	10	5	175	
	50+ employees	0	5	5	15	0	5	0	0	0	0	5	10	5	0	50	
	Total	70	135	395	535	80	155	170	55	120	570	190	220	110	205	3,015	
East Lothian	0-4 employees	250	95	295	360	75	110	150	30	60	390	145	100	60	115	2,240	
	5-9 employees	50	25	45	100	10	80	5	10	10	30	20	45	30	25	490	
	10-14 employees	15	15	15	35	10	30	5	5	5	5	10	25	5	0	175	
	15-49 employees	10	15	15	35	10	20	0	5	0	5	10	25	15	5	170	
	50+ employees	5	10	5	5	0	5	0	0	0	0	0	15	5	0	50	
	Total	325	160	375	535	110	240	160	55	70	435	185	210	120	145	3,120	
East Renfrewshire	0-4 employees	70	65	225	340	35	75	160	40	100	435	110	90	65	150	1,955	
	5-9 employees	5	15	25	95	0	35	5	5	20	20	25	45	15	25	335	
	10-14 employees	0	5	5	25	0	15	0	5	5	5	5	20	5	5	100	
	15-49 employees	0	5	5	20	10	20	0	5	0	5	5	20	10	5	110	
	50+ employees	0	5	0	10	5	5	0	0	0	0	0	15	0	0	35	
	Total	75	90	260	490	55	150	165	50	125	465	150	190	95	180	2,535	
Edinburgh, City of	0-4 employees	155	340	1,095	2,000	205	810	1,625	325	610	2,990	905	645	410	775	12,885	
	5-9 employees	15	85	170	780	45	430	105	105	105	330	225	320	135	170	3,015	
	10-14 employees	5	30	60	255	20	220	40	35	35	115	70	140	30	60	1,120	
	15-49 employees	10	35	80	340	40	340	80	80	45	195	85	260	60	55	1,705	
	50+ employees	10	25	25	95	40	80	25	75	10	80	60	90	30	10	655	

Local Authority	Employee size band ²	G Wholesale and retail trade; Repair of motor vehicles and motorcycles															H Transportation and storage	I Accommodation and food service activities	J Information and communication	K Financial and insurance activities	L Real estate activities	M Professional, scientific and technical activities	N Administrative and support service activities	P, Q Education, human health and social work activities	R Arts, entertainment and recreation activities	S Other service activities	Total
		A, B, D, E Primary Industries	C Manufacturing	F Construction	G Wholesale and retail trade; Repair of motor vehicles and motorcycles	H Transportation and storage	I Accommodation and food service activities	J Information and communication	K Financial and insurance activities	L Real estate activities	M Professional, scientific and technical activities	N Administrative and support service activities	P, Q Education, human health and social work activities	R Arts, entertainment and recreation activities	S Other service activities												
	Total	195	515	1,425	3,465	350	1,880	1,875	620	805	3,715	1,345	1,455	665	1,070					19,380							
Eilean Siar	0-4 employees	270	50	100	140	60	55	30	10	10	85	50	45	20	40					965							
	5-9 employees	15	5	15	35	10	25	5	5	5	10	20	5	5	0					160							
	10-14 employees	10	0	5	15	5	15	0	0	5	5	5	5	0	0					65							
	15-49 employees	0	10	10	15	5	10	5	0	0	0	0	5	0	0					65							
	50+ employees	0	0	0	0	0	0	0	0	0	0	0	0	0	0					10							
	Total	300	65	130	210	80	105	40	15	15	95	60	75	25	45					1,270							
Falkirk	0-4 employees	120	130	375	545	120	170	180	40	60	540	165	105	65	200					2,810							
	5-9 employees	10	35	40	205	25	65	5	15	10	35	45	45	40	40					620							
	10-14 employees	0	25	20	70	10	25	0	5	5	15	10	40	5	10					235							
	15-49 employees	5	30	25	80	25	35	5	10	5	20	15	45	10	5					315							
	50+ employees	5	30	10	30	15	10	0	0	0	0	20	15	0	0					145							
	Total	145	250	465	935	195	310	195	70	80	610	255	250	120	250					4,130							
Fife	0-4 employees	590	355	890	1,405	195	500	375	95	195	1,125	420	290	165	450					7,050							
	5-9 employees	75	110	105	460	30	175	30	55	30	105	100	130	85	85					1,570							
	10-14 employees	30	30	40	175	20	80	15	10	10	40	35	75	25	25					600							
	15-49 employees	30	85	60	210	25	115	15	20	10	55	30	125	50	15					835							
	50+ employees	5	55	15	45	15	15	10	5	0	5	20	45	10	5					245							
	Total	725	635	1,105	2,295	285	885	445	180	240	1,335	600	660	335	580					10,305							
Glasgow City	0-4 employees	70	480	1,120	2,630	225	865	990	325	750	2,060	815	665	405	875					12,275							
	5-9 employees	10	125	175	1,010	65	405	115	130	175	385	200	450	230	180					3,655							
	10-14 employees	5	60	80	400	30	205	40	55	50	155	85	210	35	50					1,455							
	15-49 employees	15	115	120	445	45	330	75	80	95	210	130	285	85	65					2,090							
	50+ employees	20	70	50	150	35	75	30	60	20	85	105	100	35	20					860							
	Total	125	845	1,545	4,635	400	1,885	1,250	645	1,090	2,895	1,340	1,710	785	1,190					20,335							
Highland	0-4 employees	2,175	425	1,235	1,270	325	680	220	70	245	1,000	535	350	205	395					9,130							
	5-9 employees	110	55	130	450	65	245	25	35	30	110	75	125	80	70					1,605							
	10-14 employees	35	30	45	150	30	100	5	20	10	40	20	65	10	10					575							
	15-49 employees	35	60	60	155	40	180	20	15	15	35	30	95	30	10					780							
	50+ employees	5	25	15	40	15	20	10	5	0	10	25	25	5	0					200							
	Total	2,360	590	1,485	2,070	475	1,225	280	140	300	1,200	685	665	325	490					12,290							
Inverclyde	0-4 employees	40	50	130	285	40	90	70	20	40	265	65	60	30	90					1,275							
	5-9 employees	5	10	20	95	5	45	5	10	10	25	10	45	25	15					320							
	10-14 employees	0	0	5	30	5	20	0	5	5	5	5	20	5	10					115							
	15-49 employees	0	10	5	35	5	20	5	5	5	5	5	25	5	0					140							
	50+ employees	0	10	0	15	5	5	5	0	5	0	5	20	0	0					70							
	Total	45	80	160	460	60	180	80	40	65	300	95	170	70	115					1,915							
Midlothian	0-4 employees	115	75	235	280	55	95	115	25	45	250	120	65	45	95					1,625							
	5-9 employees	15	15	35	80	15	40	5	10	10	30	30	30	15	10					345							
	10-14 employees	0	10	20	35	5	15	5	5	0	15	5	25	5	5					145							
	15-49 employees	5	15	35	40	10	15	5	5	0	15	5	25	5	5					190							
	50+ employees	0	5	5	10	5	0	0	0	0	5	0	10	0	0					50							
	Total	135	120	330	450	85	165	130	45	60	315	170	155	75	120					2,355							
Moray	0-4 employees	645	120	350	425	75	155	55	20	55	280	155	100	40	125					2,600							
	5-9 employees	60	30	40	155	10	55	10	20	10	25	20	50	15	20					520							
	10-14 employees	15	25	15	55	10	30	0	5	5	10	5	15	5	5					200							
	15-49 employees	10	35	20	60	10	40	5	10	5	10	10	30	10	0					255							
	50+ employees	0	20	5	15	5	0	0	0	0	0	0	15	0	0					65							
	Total	730	235	435	710	110	285	70	55	70	320	195	210	70	150					3,640							
North Ayrshire	0-4 employees	265	120	320	500	105	205	80	25	55	370	140	85	70	185					2,520							
	5-9 employees	10	35	30	155	20	90	5	20	10	25	25	30	50	25					530							
	10-14 employees	0	10	10	5	5	25	0	5	0	10	10	30	0	10					190							
	15-49 employees	5	25	15	60	15	25	5	5	0	10	10	40	20	5					235							
	50+ employees	0	15	5	20	5	5	0	0	0	0	5	15	5	0					85							
	Total	285	210	380	805	150	350	85	55	65	420	185	200	145	220					3,560							
North Lanarkshire	0-4 employees	160	250	810	1,110	345	405	265	95	140	700	340	170	80	360					5,220							
	5-9 employees	15	80	135	360	55	125	15	35	20	70	70	90	90	60					1,225							
	10-14 employees	10	40	40	145	25	55	5	15	5	25	30	40	5	10					445							
	15-49 employees	10	80	85	165	60	60	15	15	10	30	50	65	20	5					670							
	50+ employees	10	50	40	65	35	20	5	5	0	10	30	50	5	0					330							
	Total	205	500	1,115	1,840	515	660	310	170	175	830	520	415	195	440					7,895							
Orkney Islands	0-4 employees	695	40	100	120	50	45	10	5	10	65	60	25	25	40					1,295							
	5-9 employees	15	10	20	50	5	10	0	5	0	5	5	10	5	5					145							
	10-14 employees	5	0	5	20	5	20	0	0	0	5	0	5	0	0					75							
	15-49 employees	5	10	15	10	5	15	0	0	0	5	5	5	0	0					75							
	50+ employees	0	0	0	0	0	0	0	0	0	0	0	0	0	0					10							
	Total	720	60	140	200	70	90	15	10	10	85	70	45	30	45					1,595							
Perth & Kinross	0-4 employees	925	190	605	795	125	315	225	50	145	630	340	160	125	255					4,890							
	5-9 employees	105	40	95	255	20	120	15	15	30	45	45	70	50	35					935							
	10-14 employees	30	15	25	95	15	55	0	10	5	25	15	35	10	10					350							
	15-49 employees	15	25	35	100	20	85	5	10	5	20	25	65	15	5					430							
	50+ employees	10	15	10	30	5	20	0	0	0	5	10	25	10	0					135							

**Table 8: Number of business sites^{1,2} of registered enterprises by Local Authority area³, sector⁴ and employee size band⁵ of site
March 2011**

Local Authority	Employee size band ⁵	A, B, D, E		G Wholesale and retail trade; Repair of motor vehicles and motorcycles		H	I	J	K	L	M	P, Q Education, human health and social work		R	S	Total
		Primary Industries	C Manufacturing	F Construction	and motorcycles	Transportation and storage	Accommodation and food service activities	Information and communication	Financial and insurance activities	Real estate activities	Professional, scientific and technical activities	N Administrative and support service activities	human health and social work activities	Arts, entertainment and recreation	Other service activities	
Aberdeen City	0-4 employees	160	225	515	760	175	270	290	75	235	2,435	450	245	95	340	6,270
	5-9 employees	20	85	75	395	55	140	45	35	25	185	115	85	65	65	1,385
	10-14 employees	10	35	35	170	25	85	10	15	5	85	50	55	15	20	615
	15-49 employees	30	100	50	230	65	145	25	25	15	130	85	100	25	30	1,060
	50+ employees	55	60	20	55	30	40	15	5	5	65	60	45	15	5	475
	Total	275	505	690	1,610	350	680	390	160	285	2,900	765	535	210	455	9,805
Aberdeenshire	0-4 employees	2,885	485	1,220	1,115	275	345	305	60	190	2,635	750	270	100	375	11,010
	5-9 employees	235	75	135	335	60	145	15	25	15	115	75	95	40	60	1,430
	10-14 employees	55	40	40	120	20	45	5	10	10	40	25	40	25	15	490
	15-49 employees	40	90	55	155	50	80	10	10	5	30	35	75	25	5	665
	50+ employees	20	50	20	35	10	15	0	0	0	15	10	25	0	0	200
	Total	3,235	740	1,470	1,755	420	630	340	110	220	2,835	890	505	190	455	13,800
Angus	0-4 employees	580	135	395	500	90	160	80	30	70	495	175	95	60	155	3,030
	5-9 employees	80	30	50	150	20	75	10	15	5	25	30	30	20	20	555
	10-14 employees	25	15	25	60	10	25	0	5	0	15	15	30	10	5	230
	15-49 employees	15	25	15	60	20	25	0	5	0	15	10	40	10	0	240
	50+ employees	0	30	5	15	5	5	0	0	0	0	5	15	5	0	75
	Total	700	235	485	780	140	285	90	55	80	550	230	210	105	185	4,130
Argyll & Bute	0-4 employees	865	145	340	570	125	300	100	25	85	310	160	125	100	155	3,390
	5-9 employees	60	10	45	140	25	100	5	15	15	30	25	70	25	25	590
	10-14 employees	5	10	10	45	10	40	0	5	5	10	10	30	5	5	190
	15-49 employees	10	20	15	40	30	55	0	5	5	10	10	35	10	5	245
	50+ employees	5	5	5	10	5	5	0	0	0	0	5	10	0	0	50
	Total	940	190	410	800	195	505	110	45	105	360	210	265	140	185	4,465
Clackmannanshire	0-4 employees	50	40	115	165	30	70	40	10	25	150	65	35	25	55	870
	5-9 employees	5	15	20	45	0	25	5	5	5	10	10	25	10	10	190
	10-14 employees	5	5	5	20	5	10	0	0	0	5	5	15	5	0	80
	15-49 employees	5	10	5	25	5	10	0	0	0	5	0	5	5	0	80
	50+ employees	0	5	0	5	5	0	0	0	0	0	0	10	0	0	30
	Total	60	70	145	265	45	110	50	20	30	165	85	85	40	65	1,245
Dumfries & Galloway	0-4 employees	1,970	180	550	755	215	360	100	45	100	330	305	195	120	230	5,450
	5-9 employees	145	45	80	295	30	125	10	30	15	55	30	105	35	40	1,055
	10-14 employees	35	15	25	100	15	40	5	5	5	25	10	45	10	5	340
	15-49 employees	20	45	40	95	25	60	5	10	5	10	10	55	10	5	390
	50+ employees	5	30	10	20	5	10	0	0	5	0	5	20	0	0	105
	Total	2,175	315	705	1,265	290	595	120	90	130	420	360	425	170	280	7,340
Dundee City	0-4 employees	20	100	260	575	55	190	100	60	120	295	125	115	70	190	2,280
	5-9 employees	5	35	55	85	15	85	25	30	20	55	35	90	35	45	775
	10-14 employees	5	20	20	85	5	50	5	10	5	10	15	35	5	10	280
	15-49 employees	5	30	30	100	15	60	15	5	5	25	20	70	10	5	400
	50+ employees	0	20	15	35	5	10	5	5	0	5	5	25	10	0	150
	Total	35	205	380	1,045	95	395	155	115	155	395	200	330	125	250	3,885
East Ayrshire	0-4 employees	445	120	275	440	90	170	60	30	55	225	160	85	50	165	2,375
	5-9 employees	30	25	40	145	20	50	5	20	10	30	25	40	30	15	485
	10-14 employees	10	10	5	65	5	15	0	0	0	15	10	20	5	5	175
	15-49 employees	15	20	20	50	10	20	5	5	0	10	10	30	10	5	200
	50+ employees	10	15	5	20	5	0	0	5	0	0	0	15	0	0	95
	Total	510	195	345	720	135	260	70	55	70	285	215	185	95	190	3,325
East Dunbartonshire	0-4 employees	55	90	320	355	60	85	155	30	100	485	135	105	60	150	2,170
	5-9 employees	5	20	40	90	10	30	10	15	10	25	25	45	20	30	375
	10-14 employees	5	10	10	35	0	15	0	5	5	10	5	25	10	10	145
	15-49 employees	5	15	20	35	5	20	0	10	5	5	5	35	5	0	165
	50+ employees	0	5	5	15	0	5	0	0	0	0	5	5	0	0	45
	Total	70	135	395	530	80	155	170	55	120	525	175	215	95	185	2,900
East Lothian	0-4 employees	255	95	280	380	70	120	140	30	55	370	125	100	55	120	2,185
	5-9 employees	40	25	40	100	10	60	5	10	5	25	20	40	30	20	430
	10-14 employees	10	15	10	40	10	25	5	5	5	5	5	25	5	0	160
	15-49 employees	10	15	15	35	10	25	0	5	0	5	10	20	15	5	180
	50+ employees	5	15	5	5	0	5	0	0	0	0	0	15	5	0	55
	Total	320	160	350	560	100	235	150	50	65	405	160	200	110	145	3,010
East Renfrewshire	0-4 employees	65	55	225	330	35	65	145	35	95	395	105	85	65	135	1,840
	5-9 employees	5	15	25	95	5	35	5	10	15	25	15	35	10	25	310
	10-14 employees	0	5	10	25	5	20	0	5	5	5	5	20	5	0	110
	15-49 employees	0	5	5	20	5	20	0	5	0	0	5	20	10	5	105
	50+ employees	0	5	0	5	5	5	0	0	0	0	0	15	0	0	40
	Total	75	85	270	475	50	140	150	50	115	425	135	175	90	165	2,400
Edinburgh, City of	0-4 employees	140	325	1,060	2,030	195	805	1,460	385	610	2,730	855	640	385	735	12,355
	5-9 employees	15	75	185	725	50	410	105	125	95	355	210	295	140	160	2,945
	10-14 employees	5	30	70	270	20	230	35	60	30	110	65	140	30	50	1,150
	15-49 employees	10	35	80	325	40	330	75	120	45	205	85	260	60	60	1,730
	50+ employees	10	25	30	90	40	80	25	95	10	80	60	85	30	10	675

Local Authority	Employee size band ¹	G Wholesale and retail trade; Repair of motor vehicles and motorcycles													H Transportation and storage													I Accommodation and food service activities													J Information and communication													K Financial and insurance activities													L Real estate activities													M Professional, scientific and technical activities													N Administrative and support service activities													P, Q Education, human health and social work activities													R Arts, entertainment and recreation activities													S Other service activities													Total
		A, B, D, E Primary Industries	C Manufacturing	F Construction	G Wholesale and retail trade; Repair of motor vehicles and motorcycles	H Transportation and storage	I Accommodation and food service activities	J Information and communication	K Financial and insurance activities	L Real estate activities	M Professional, scientific and technical activities	N Administrative and support service activities	P, Q Education, human health and social work activities	R Arts, entertainment and recreation activities	S Other service activities	Total																																																																																																																																	
	Total	180	490	1,425	3,440	345	1,855	1,705	790	790	3,485	1,270	1,420	640	1,015	18,850																																																																																																																																	
Eilean Siar	0-4 employees	255	45	95	140	55	60	30	10	10	70	45	20	40	910																																																																																																																																		
	5-9 employees	25	5	20	35	10	25	5	5	5	5	15	0	0	160																																																																																																																																		
	10-14 employees	5	0	5	10	10	10	0	0	0	0	5	0	0	60																																																																																																																																		
	15-49 employees	0	10	10	15	5	10	5	0	5	0	0	10	0	70																																																																																																																																		
	50+ employees	0	0	0	5	0	0	0	0	0	0	0	0	0	15																																																																																																																																		
	Total	285	65	130	205	80	105	40	15	15	80	50	75	25	40	1,210																																																																																																																																	
Falkirk	0-4 employees	135	125	360	550	125	165	175	35	65	465	170	100	60	195	2,720																																																																																																																																	
	5-9 employees	10	35	40	185	30	65	10	15	10	40	45	45	40	30	595																																																																																																																																	
	10-14 employees	0	15	15	85	5	20	0	5	5	15	10	40	5	10	230																																																																																																																																	
	15-49 employees	10	35	25	75	30	35	5	10	5	15	15	40	10	10	310																																																																																																																																	
	50+ employees	5	30	15	35	15	10	0	0	0	5	20	15	0	0	155																																																																																																																																	
	Total	155	240	455	930	205	295	190	65	85	545	255	240	115	245	4,015																																																																																																																																	
Fife	0-4 employees	590	340	870	1,365	200	490	340	80	190	1,060	450	290	140	425	6,825																																																																																																																																	
	5-9 employees	60	90	105	455	30	180	35	50	30	105	85	120	85	80	1,505																																																																																																																																	
	10-14 employees	25	35	40	185	20	75	10	15	10	40	35	80	15	20	600																																																																																																																																	
	15-49 employees	40	90	55	200	30	110	10	15	10	50	25	130	45	10	825																																																																																																																																	
	50+ employees	10	60	15	50	15	15	5	5	0	5	20	35	15	5	260																																																																																																																																	
	Total	725	610	1,090	2,255	295	870	405	165	240	1,255	610	650	300	540	10,015																																																																																																																																	
Glasgow City	0-4 employees	60	465	1,065	2,625	225	885	920	315	760	1,985	760	670	420	800	11,950																																																																																																																																	
	5-9 employees	15	120	175	965	55	360	110	135	155	355	175	430	225	175	3,435																																																																																																																																	
	10-14 employees	5	55	80	375	20	190	40	65	85	145	75	225	40	45	1,440																																																																																																																																	
	15-49 employees	15	115	130	440	50	325	70	95	110	225	125	270	80	55	2,100																																																																																																																																	
	50+ employees	20	70	55	160	35	65	30	75	15	90	120	105	35	20	890																																																																																																																																	
	Total	115	820	1,500	4,560	385	1,825	1,165	685	1,125	2,800	1,255	1,700	790	1,095	19,820																																																																																																																																	
Highland	0-4 employees	2,160	390	1,210	1,270	320	645	220	70	225	940	520	335	210	375	8,895																																																																																																																																	
	5-9 employees	115	50	135	410	65	230	25	40	35	95	75	125	70	60	1,535																																																																																																																																	
	10-14 employees	35	40	40	165	25	95	5	15	10	40	25	75	10	10	590																																																																																																																																	
	15-49 employees	30	60	70	150	45	175	20	10	15	40	25	90	25	10	765																																																																																																																																	
	50+ employees	5	25	15	40	15	20	10	0	5	5	25	25	10	0	200																																																																																																																																	
	Total	2,345	565	1,465	2,040	475	1,165	280	140	285	1,120	675	655	330	450	11,990																																																																																																																																	
Inverclyde	0-4 employees	35	50	120	280	35	85	65	20	40	230	70	60	25	90	1,210																																																																																																																																	
	5-9 employees	5	10	20	100	0	45	5	10	5	20	10	40	30	15	315																																																																																																																																	
	10-14 employees	0	0	5	25	10	20	0	5	5	5	5	20	5	5	110																																																																																																																																	
	15-49 employees	0	10	5	35	5	20	5	5	5	5	5	30	10	0	140																																																																																																																																	
	50+ employees	0	10	0	15	5	5	0	0	5	5	5	20	0	0	75																																																																																																																																	
	Total	40	80	150	455	60	170	75	40	60	265	95	170	70	115	1,840																																																																																																																																	
Midlothian	0-4 employees	115	70	235	280	60	80	105	25	40	235	135	70	45	90	1,590																																																																																																																																	
	5-9 employees	15	20	35	80	10	35	5	10	10	30	30	30	10	10	335																																																																																																																																	
	10-14 employees	5	10	15	30	5	10	5	5	0	10	0	25	10	5	140																																																																																																																																	
	15-49 employees	10	20	35	45	10	20	0	5	0	15	5	25	5	5	205																																																																																																																																	
	50+ employees	0	5	5	10	5	0	0	0	0	5	0	10	0	0	45																																																																																																																																	
	Total	145	120	330	440	90	155	115	45	55	295	175	155	75	115	2,310																																																																																																																																	
Moray	0-4 employees	645	115	365	415	70	155	65	20	55	250	155	105	40	115	2,565																																																																																																																																	
	5-9 employees	55	35	35	160	15	55	5	20	5	20	20	40	10	25	500																																																																																																																																	
	10-14 employees	15	25	15	50	5	35	0	0	0	10	10	10	10	5	190																																																																																																																																	
	15-49 employees	10	40	25	65	10	35	5	5	5	10	10	35	10	5	260																																																																																																																																	
	50+ employees	0	20	5	15	5	0	0	0	0	0	5	15	0	0	60																																																																																																																																	
	Total	725	230	445	700	105	280	75	50	70	290	195	205	70	150	3,585																																																																																																																																	
North Ayrshire	0-4 employees	255	105	315	490	100	215	80	30	50	335	140	70	60	165	2,405																																																																																																																																	
	5-9 employees	20	30	40	165	15	75	5	15	10	25	30	30	55	25	535																																																																																																																																	
	10-14 employees	0	15	10	60	5	25	0	5	0	5	10	25	0	10	170																																																																																																																																	
	15-49 employees	5	25	20	65	20	35	5	5	5	10	10	45	15	0	260																																																																																																																																	
	50+ employees	0	15	5	20	5	5	0	0	0	0	5	20	5	0	90																																																																																																																																	
	Total	280	190	385	790	145	360	95	55	65	375	195	190	135	200	3,460																																																																																																																																	
North Lanarkshire	0-4 employees	165	245	800	1,105	355	395	235	85	130	610	340	150	65	335	5,015																																																																																																																																	
	5-9 employees	10	85	120	325	55	110	20	30	20	60	80	95	90	50	1,155																																																																																																																																	
	10-14 employees	10	40	45	140	30	45	5	15	5	20	20	30	10	10	420																																																																																																																																	
	15-49 employees	15	80	85	170	55	60	20	15	5	25	55	65	20	10	675																																																																																																																																	
	50+ employees	10	55	40	65	40	15	10	5	0	10	30	45	5	0	330																																																																																																																																	
	Total	210	500	1,090	1,805	530	630	285	155	165	725	530	385	190	405	7,595																																																																																																																																	
Orkney Islands	0-4 employees	705	40	95	115	45	40	10	5	10	55	60	25	5	35	1,265																																																																																																																																	
	5-9 employees	20	10	20	45	5	10	5	5	0	5	10	10	5	5	155																																																																																																																																	
	10-14 employees	5	0	5	15	5	15	0	0	0	5	0	5	0	0	60																																																																																																																																	
	15-49 employees	5	10	10	15	10	15	0	0	0	10	5	5	0	0	85																																																																																																																																	
	50+ employees	0	0	0	0	0	0	0	0	0	0	0	0	0	0	10																																																																																																																																	
	Total	735	60	135	195	70	80	15	10	10	75	70	45	30	40	1,575																																																																																																																																	
Perth & Kinross	0-4 employees	955	200	570	805	120	305	200	50	150	585	335	160	115	240	4,800																																																																																																																																	
	5-9 employees	90	35	100	255	30	115	10	20	30	50	40	65	40	35	920																																																																																																																																	
	10-14 employees	30	10	25	90	15	45	0	5	5	20	25	45	10	10	335																																																																																																																																	
	15-49 employees	15	30	45	105	20	90	5	5	5	25	20	55	10	5	435																																																																																																																																	
	50+ employees	10	10	10	25	5	15	0	5	0	5	10	25	10	0	125																																																																																																																																	
	Total	1,095	280	750	1,285	190	575	220	90	195	685	425	350	190	295	6,620																																																																																																																																	

**Table 8: Number of business sites¹ of registered enterprises by Local Authority area², sector³ and employee size band⁴ of site
March 2010**

Local Authority	Employee size band ⁴	A, B, D, E		G Wholesale and retail trade; Repair of motor vehicles and motorcycles		H	I	J	K	L	M	P, Q Education, human health and social work			R	S	Total
		Primary Industries	C Manufacturing	F Construction	and motorcycles	Transportation and storage	Accommodation and food service activities	Information and communication	Financial and insurance activities	Real estate activities	Professional, scientific and technical activities	N Administrative and support service activities	human health and social work activities	Arts, entertainment and recreation	Other service activities		
Aberdeen City	0-4 employees	170	240	515	765	170	270	280	75	220	2,210	465	245	65	340	6,035	
	5-9 employees	20	100	75	385	45	170	35	40	25	180	105	85	65	60	1,390	
	10-14 employees	10	35	35	165	35	85	15	20	10	85	50	50	10	25	630	
	15-49 employees	25	100	45	225	60	140	30	30	15	120	75	100	25	25	1,015	
	50+ employees	55	55	20	60	30	35	15	5	5	75	65	50	10	5	480	
	Total	280	530	690	1,600	340	700	375	170	270	2,665	765	530	175	455	9,555	
Aberdeenshire	0-4 employees	2,850	480	1,220	1,115	285	345	320	75	195	2,390	750	275	100	380	10,775	
	5-9 employees	250	85	130	340	55	150	15	35	15	120	80	90	40	60	1,460	
	10-14 employees	55	40	35	105	25	45	5	10	10	30	20	50	25	10	465	
	15-49 employees	50	90	60	150	50	80	10	10	5	30	25	70	25	10	660	
	50+ employees	20	45	20	40	10	15	0	0	0	10	15	25	0	0	210	
	Total	3,225	745	1,465	1,750	425	630	350	125	230	2,585	885	510	185	460	13,570	
Angus	0-4 employees	570	125	400	510	90	175	95	35	70	460	190	85	50	160	3,015	
	5-9 employees	75	30	50	160	20	70	10	10	10	25	30	35	30	25	580	
	10-14 employees	25	15	30	55	5	30	0	10	0	10	10	30	10	5	240	
	15-49 employees	15	25	20	55	25	25	0	5	0	15	10	45	10	0	250	
	50+ employees	0	30	5	10	5	5	0	0	0	0	5	10	5	0	75	
	Total	685	230	500	795	145	300	105	60	85	515	240	205	105	190	4,160	
Argyll & Bute	0-4 employees	840	155	350	585	130	315	95	295	85	295	170	125	105	150	3,425	
	5-9 employees	60	15	45	145	20	110	5	15	10	30	25	65	20	20	595	
	10-14 employees	10	10	10	50	15	40	0	5	5	10	10	30	5	5	200	
	15-49 employees	10	20	20	35	30	55	0	5	5	10	15	35	10	5	245	
	50+ employees	0	5	5	10	0	5	0	0	0	0	5	10	0	0	50	
	Total	915	200	425	825	200	525	105	45	110	345	225	265	145	180	4,515	
Clackmannanshire	0-4 employees	50	35	100	170	35	70	45	5	30	145	70	35	25	60	875	
	5-9 employees	5	15	25	55	0	30	5	5	5	10	15	20	10	10	215	
	10-14 employees	0	10	5	10	5	10	0	0	0	5	5	15	5	5	75	
	15-49 employees	0	10	10	30	5	5	0	0	0	5	5	5	5	0	85	
	50+ employees	0	5	0	5	0	5	0	0	0	0	0	5	0	0	25	
	Total	60	70	140	270	50	115	50	15	40	170	95	85	40	75	1,270	
Dumfries & Galloway	0-4 employees	1,925	195	585	790	215	365	110	50	95	330	330	190	125	240	5,545	
	5-9 employees	160	45	90	290	35	130	10	30	15	55	25	105	35	45	1,075	
	10-14 employees	45	20	20	90	15	50	5	10	0	25	5	45	5	10	355	
	15-49 employees	15	40	40	100	30	60	5	10	10	15	5	55	10	5	400	
	50+ employees	5	30	5	20	5	10	0	0	0	0	5	20	0	0	105	
	Total	2,150	330	745	1,295	300	615	130	95	125	425	375	420	180	295	7,475	
Dundee City	0-4 employees	15	110	275	590	65	190	110	50	125	275	135	120	70	210	2,345	
	5-9 employees	5	35	65	250	10	90	25	35	20	50	30	95	30	40	785	
	10-14 employees	5	15	20	80	5	55	5	10	5	15	15	35	5	10	275	
	15-49 employees	5	30	30	95	15	55	15	10	10	30	20	55	15	5	395	
	50+ employees	0	25	15	35	10	10	5	5	0	5	15	25	5	0	160	
	Total	30	215	410	1,050	105	405	160	115	155	375	215	335	120	270	3,960	
East Ayrshire	0-4 employees	440	115	290	445	95	175	60	30	60	210	145	80	50	180	2,380	
	5-9 employees	35	20	45	150	15	55	5	20	10	30	35	35	25	20	510	
	10-14 employees	10	15	10	55	10	20	0	0	5	20	10	20	5	5	185	
	15-49 employees	15	25	20	50	10	20	5	5	0	5	10	30	10	5	200	
	50+ employees	10	20	5	20	5	0	0	5	0	5	5	15	0	0	95	
	Total	505	195	370	720	140	270	75	60	70	270	205	185	95	210	3,365	
East Dunbartonshire	0-4 employees	50	95	330	350	60	85	150	25	95	470	145	90	60	160	2,170	
	5-9 employees	5	15	50	100	10	40	5	15	10	20	25	40	25	30	395	
	10-14 employees	5	10	15	30	0	20	0	5	5	10	5	20	10	10	140	
	15-49 employees	0	15	20	30	5	20	0	5	5	5	5	30	5	5	160	
	50+ employees	0	5	0	15	0	5	0	0	0	0	5	10	0	0	50	
	Total	65	145	415	530	75	170	160	55	115	510	180	195	100	200	2,915	
East Lothian	0-4 employees	245	95	290	385	80	125	135	30	60	345	135	95	55	125	2,195	
	5-9 employees	45	20	40	110	10	70	5	10	5	25	20	45	30	20	445	
	10-14 employees	10	10	15	40	5	30	0	5	5	10	5	20	5	0	160	
	15-49 employees	15	15	20	30	10	20	5	5	0	5	5	20	10	5	165	
	50+ employees	0	15	5	5	0	5	0	0	0	0	0	15	5	0	55	
	Total	315	150	365	570	110	250	145	50	70	380	165	190	105	150	3,020	
East Renfrewshire	0-4 employees	65	65	230	335	35	70	145	95	95	390	120	70	60	135	1,855	
	5-9 employees	5	10	30	100	5	35	5	10	15	20	15	40	15	20	320	
	10-14 employees	0	10	10	25	5	10	0	5	0	10	5	20	5	5	115	
	15-49 employees	0	10	10	20	5	20	0	5	0	0	5	20	10	0	100	
	50+ employees	0	5	5	5	5	5	0	0	0	0	5	10	0	0	40	
	Total	70	95	280	490	50	140	150	50	115	420	150	160	90	165	2,430	
Edinburgh, City of	0-4 employees	145	340	1,170	2,055	210	805	1,285	360	650	2,570	815	650	380	760	12,185	
	5-9 employees	15	90	190	795	50	460	110	140	95	335	220	285	125	170	3,080	
	10-14 employees	5	30	70	270	20	220	40	70	25	115	85	145	35	50	1,180	
	15-49 employees	10	40	85	315	40	335	75	115	45	215	85	250	65	60	1,750	
	50+ employees	10	25	35	95	40	75	30	95	10	80	60	95	25	10	690	

Appendix 5:
Urban Rural Classification Tables

Table 9: Number of enterprises¹ in Scotland by urban/rural classification² and employee sizeband and their total Scottish employment March 2015

Urban/rural classification ³	Employee size band ⁴	Enterprises	Employment
1 Large Urban Areas	0	21,400	22,620
	1-4	21,915	58,550
	5-9	7,880	53,540
	10-19	4,690	63,400
	20-49	2,275	58,520
	50-249	2,210	122,120
	250+	1,815	549,410
	Total	62,185	928,150
2 Other Urban Areas	0	12,615	13,570
	1-4	15,330	42,540
	5-9	5,520	37,810
	10-19	3,140	41,750
	20-49	1,645	40,740
	50-249	1,360	73,660
	250+	1,165	258,510
	Total	40,775	508,580
3 Accessible Small Towns	0	4,495	4,940
	1-4	4,940	13,840
	5-9	1,525	10,500
	10-19	795	10,090
	20-49	420	9,020
	50-249	350	15,040
	250+	370	29,750
	Total	12,890	93,180
4 Remote Small Towns	0	2,035	2,330
	1-4	2,825	8,310
	5-9	1,080	7,660
	10-19	635	8,380
	20-49	340	8,040
	50-249	255	11,030
	250+	250	19,190
	Total	7,420	64,940
5 Accessible Rural	0	13,025	15,940
	1-4	11,665	33,020
	5-9	2,790	19,610
	10-19	1,485	19,680
	20-49	695	17,560
	50-249	585	30,660
	250+	495	56,590
	Total	30,740	193,060
6 Remote Rural	0	9,470	12,080
	1-4	7,630	22,230
	5-9	1,965	14,020
	10-19	1,030	13,650
	20-49	420	10,790
	50-249	300	12,280
	250+	240	21,440
	Total	21,055	106,500
Scotland³	0	63,035	71,490
	1-4	64,205	178,490
	5-9	20,530	143,140
	10-19	11,345	156,950
	20-49	5,055	144,660
	50-249	3,870	264,780
	250+	2,295	934,900
	Total	170,335	1,894,410

Source : Scottish Government, ONS (IDBR)

Note: Enterprise counts rounded to the nearest five. Employment rounded to the nearest ten.

Totals may not equal the sum of the constituent parts due to rounding.

1. Excludes central and local government.

2. Urban/rural classification according to 2011-12 sixfold classification.

3. Counts of the number of enterprises operating within each urban/rural classification have been included.

These do not sum to the total for Scotland, as the same enterprise may operate in more than one type of area.

4. Size band is based on the number of employees that the enterprise employs across the UK.

Table 9: Number of enterprises¹ in Scotland by urban/rural classification² and employee sizeband and their total Scottish employment March 2014r

Urban/rural classification ³	Employee size band ⁴	Enterprises	Employment
1 Large Urban Areas	0	20,355	21,540
	1-4	21,500	58,070
	5-9	7,640	51,880
	10-19	4,490	60,840
	20-49	2,285	58,350
	50-249	2,155	117,680
	250+	1,815	545,640
	Total	60,240	913,990
2 Other Urban Areas	0	12,270	13,320
	1-4	15,075	42,410
	5-9	5,410	37,080
	10-19	3,020	40,220
	20-49	1,635	40,060
	50-249	1,345	73,540
	250+	1,150	255,630
	Total	39,910	502,260
3 Accessible Small Towns	0	4,385	4,850
	1-4	4,870	13,810
	5-9	1,470	10,100
	10-19	765	9,650
	20-49	425	9,260
	50-249	335	13,950
	250+	360	29,190
	Total	12,610	90,820
4 Remote Small Towns	0	1,945	2,260
	1-4	2,860	8,480
	5-9	1,105	7,830
	10-19	605	8,040
	20-49	310	7,050
	50-249	250	10,690
	250+	250	19,540
	Total	7,330	63,870
5 Accessible Rural	0	12,815	15,810
	1-4	11,515	33,080
	5-9	2,720	19,150
	10-19	1,445	19,020
	20-49	665	16,920
	50-249	575	28,290
	250+	490	58,320
	Total	30,225	190,590
6 Remote Rural	0	9,370	12,030
	1-4	7,695	22,560
	5-9	1,930	13,820
	10-19	995	13,190
	20-49	390	9,640
	50-249	300	12,110
	250+	235	20,250
	Total	20,915	103,600
Scotland³	0	61,135	69,800
	1-4	63,420	178,400
	5-9	20,040	139,860
	10-19	10,890	150,960
	20-49	4,965	141,280
	50-249	3,780	256,260
	250+	2,295	928,560
	Total	166,525	1,865,130

Source : Scottish Government, ONS (IDBR)

Note: Enterprise counts rounded to the nearest five. Employment rounded to the nearest ten.

Totals may not equal the sum of the constituent parts due to rounding.

1. Excludes central and local government.

2. Urban/rural classification according to 2011-12 sixfold classification.

3. Counts of the number of enterprises operating within each urban/rural classification have been included.

These do not sum to the total for Scotland, as the same enterprise may operate in more than one type of area.

4. Size band is based on the number of employees that the enterprise employs across the UK.

5. r denotes revised figures. See methodology for more details.

Table 9: Number of enterprises¹ in Scotland by urban/rural classification² and employee sizeband and their total Scottish employment March 2013

Urban/rural classification	Size	Enterprises	Employment
Rest of Scotland	0	37,265	40,360
	1-49	68,925	445,920
	50-249	3,315	213,210
	250+	2,165	842,510
	Total	111,665	1,542,010
Accessible Rural	0	12,605	15,550
	1-49	15,725	85,490
	50-249	560	28,120
	250+	485	58,380
	Total	29,375	187,540
Remote Rural	0	9,395	12,080
	1-49	10,750	57,700
	50-249	285	10,690
	250+	230	20,220
	Total	20,665	100,690
Scotland³	0	59,265	68,000
	1-49	94,810	589,110
	50-249	3,705	252,030
	250+	2,270	921,110
	Total	160,050	1,830,240

Source : Scottish Government, ONS (IDBR)

Note: Totals may not equal the sum of the constituent parts due to rounding.

1. Excludes central and local government.

2. Urban/rural classification according to 2011-12 sixfold classification.

3. Counts of the number of enterprises operating within each urban/rural classification have been included.

These do not sum to the total for Scotland, as the same enterprise may operate in more than one type of area.

4. Size band is based on the number of employees that the enterprise employs across the UK.

Table 9: Number of enterprises¹ in Scotland by urban/rural classification² and employee sizeband and their total Scottish employment March 2012

Urban/rural classification	Size	Enterprises	Employment
Rest of Scotland	0	35,760	38,980
	1-49	70,160	439,140
	50-249	3,240	207,500
	250+	2,145	835,660
	Total	111,305	1,521,280
Accessible Rural	0	12,295	15,310
	1-49	15,865	83,610
	50-249	545	27,200
	250+	470	56,420
	Total	29,180	182,540
Remote Rural	0	9,250	12,000
	1-49	10,955	56,770
	50-249	295	12,030
	250+	230	19,960
	Total	20,725	100,760
Scotland³	0	57,305	66,300
	1-49	96,390	579,520
	50-249	3,635	246,730
	250+	2,250	912,040
	Total	159,580	1,804,590

Source : Scottish Government, ONS (IDBR)

Note: Totals may not equal the sum of the constituent parts due to rounding.

1. Excludes central and local government.
2. Urban/rural classification according to 2011-12 sixfold classification.
3. Counts of the number of enterprises operating within each urban/rural classification have been included.
These do not sum to the total for Scotland, as the same enterprise may operate in more than one type of area.
4. Size band is based on the number of employees that the enterprise employs across the UK.

Table 9: Number of enterprises¹ in Scotland by urban/rural classification² and employee sizeband and their total Scottish employment March 2011

Urban/rural classification	Size	Enterprises	Employment
Rest of Scotland	0	35,240	38,820
	1-49	66,670	427,140
	50-249	3,240	214,710
	250+	2,130	829,630
	Total	107,285	1,510,300
Accessible Rural	0	12,320	15,430
	1-49	15,070	80,040
	50-249	540	26,600
	250+	470	54,520
	Total	28,400	176,590
Remote Rural	0	9,330	12,140
	1-49	10,455	54,750
	50-249	280	11,640
	250+	225	20,380
	Total	20,295	98,910
Scotland³	0	56,890	66,390
	1-49	91,610	561,940
	50-249	3,630	252,950
	250+	2,230	904,530
	Total	154,365	1,785,800

Source : Scottish Government, ONS (IDBR)

Note: Totals may not equal the sum of the constituent parts due to rounding.

1. Excludes central and local government.
2. Urban/rural classification according to 2011-12 sixfold classification.
3. Counts of the number of enterprises operating within each urban/rural classification have been included.
These do not sum to the total for Scotland, as the same enterprise may operate in more than one type of area.
4. Size band is based on the number of employees that the enterprise employs across the UK.

Table 9: Number of enterprises¹ in Scotland by urban/rural classification² and employee sizeband and their total Scottish employment March 2010

Urban/rural classification	Size	Enterprises	Employment
Rest of Scotland	0	34,820	38,740
	1-49	67,915	438,540
	50-249	3,255	216,690
	250+	2,165	865,720
	Total	108,150	1,559,680
Accessible Rural	0	11,930	14,990
	1-49	15,230	81,350
	50-249	530	27,140
	250+	470	55,950
	Total	28,165	179,440
Remote Rural	0	9,130	11,930
	1-49	10,690	55,690
	50-249	285	12,210
	250+	220	20,320
	Total	20,325	100,150
Scotland³	0	55,880	65,650
	1-49	93,250	575,580
	50-249	3,655	256,050
	250+	2,260	942,000
	Total	155,045	1,839,270

Source : Scottish Government, ONS (IDBR)

Note: Totals may not equal the sum of the constituent parts due to rounding.

1. Excludes central and local government.
2. Urban/rural classification according to 2011-12 sixfold classification.
3. Counts of the number of enterprises operating within each urban/rural classification have been included.
These do not sum to the total for Scotland, as the same enterprise may operate in more than one type of area.
4. Size band is based on the number of employees that the enterprise employs across the UK.

Table 10: Number of enterprises¹ in Scotland by urban/rural classification² and broad industry sector³ and their total Scottish employment March 2015

Urban/rural classification	A Agriculture, forestry and fishing		B, D, E Mining & quarrying; Utilities		C Manufacturing		F Construction		G Wholesale, retail and repair		H, J Transportation & storage; Information & communication		I Accommodation and food service activities	
	Enterprises	Employment	Enterprises	Employment	Enterprises	Employment	Enterprises	Employment	Enterprises	Employment	Enterprises	Employment	Enterprises	Employment
1 Large Urban Areas	360	1,390	385	42,120	2,935	61,660	5,835	46,890	9,650	161,030	6,505	78,000	5,020	81,540
2 Other Urban Areas	1,170	3,810	295	13,700	2,610	66,280	4,860	35,930	7,300	126,330	3,495	41,660	3,540	43,690
3 Accessible Small Towns	665	2,070	65	1,140	720	12,130	1,660	8,930	2,200	21,550	1,035	5,220	1,070	9,820
4 Remote Small Towns	495	1,940	50	590	440	6,180	875	4,600	1,500	16,040	420	5,190	840	9,910
5 Accessible Rural	7,560	26,220	330	5,920	1,550	28,370	3,420	16,790	3,270	25,980	2,130	11,500	1,390	17,420
6 Remote Rural	7,200	19,500	245	2,860	910	10,250	2,105	9,220	2,200	13,790	1,065	5,670	1,730	18,630
Scotland⁴	17,380	54,940	1,235	66,320	8,785	184,880	18,560	122,350	24,735	364,710	14,365	147,260	13,265	181,010

Urban/rural classification	K Financial & insurance activities		L Real estate activities		M Professional, scientific and technical activities		N Administrative & support service activities		P, Q Education; Human health & social work		R, S Arts, entertainment and recreation; Other service		Total	
	Enterprises	Employment	Enterprises	Employment	Enterprises	Employment	Enterprises	Employment	Enterprises	Employment	Enterprises	Employment	Enterprises	Employment
1 Large Urban Areas	1,260	69,310	2,685	18,140	13,995	83,430	4,525	106,390	3,970	129,730	5,060	48,540	62,185	928,150
2 Other Urban Areas	515	14,750	1,215	6,270	7,115	31,010	2,675	36,330	2,440	60,480	3,545	28,350	40,775	508,580
3 Accessible Small Towns	130	1,050	295	1,350	2,530	7,690	870	4,780	700	11,860	955	5,600	12,890	93,180
4 Remote Small Towns	70	1,020	170	790	1,050	3,740	425	3,140	445	8,200	640	3,600	7,420	64,940
5 Accessible Rural	165	2,020	665	2,120	5,505	13,200	2,195	14,590	1,035	18,810	1,525	10,130	30,740	193,060
6 Remote Rural	60	370	390	2,200	2,195	5,540	1,190	4,830	685	7,580	1,075	6,060	21,055	106,500
Scotland⁴	2,075	88,510	5,295	30,860	31,900	144,610	11,575	170,040	8,600	236,660	12,565	102,280	170,335	1,894,410

Note: Totals may not equal the sum of the constituent parts due to rounding.

Source : Scottish Government, ONS (IDBR)

1. Excludes central and local government

2. Urban/rural classification according to 2011-12 sixfold classification

3. For more information on Standard Industrial Classification 2007 - please click here.

4. Counts of the number of enterprises operating within each urban/rural classification have been included. These do not sum to the total for Scotland, as the same enterprise may operate in more than one type of area.

Table 10: Number of enterprises¹ in Scotland by urban/rural classification² and broad industry sector³ and their total Scottish employment March 2014

Urban/rural classification	A Agriculture, forestry and fishing		B, D, E Mining & quarrying; Utilities		C Manufacturing		F Construction		G Wholesale, retail and repair		H, J Transportation & storage; Information & communication		I Accommodation and food service activities	
	Enterprises	Employment	Enterprises	Employment	Enterprises	Employment	Enterprises	Employment	Enterprises	Employment	Enterprises	Employment	Enterprises	Employment
1 Large Urban Areas	365	1,280	365	40,020	2,825	61,320	5,650	46,230	9,775	163,250	6,110	76,460	5,015	80,740
2 Other Urban Areas	1,185	3,880	280	12,910	2,550	63,730	4,780	34,910	7,390	127,550	3,345	41,770	3,580	41,450
3 Accessible Small Towns	685	2,160	60	1,170	700	11,920	1,655	8,990	2,195	20,910	1,010	4,980	1,075	9,370
4 Remote Small Towns	490	1,800	45	560	415	5,900	875	4,740	1,520	16,190	420	5,170	845	9,180
5 Accessible Rural	7,635	26,660	290	5,490	1,525	28,350	3,395	16,480	3,305	25,600	2,075	11,680	1,385	16,630
6 Remote Rural	7,250	19,400	220	2,660	905	10,400	2,095	8,710	2,230	13,830	1,055	5,660	1,735	17,410
Scotland⁴	17,545	55,180	1,130	62,810	8,550	181,630	18,245	120,060	25,035	367,310	13,710	145,720	13,315	174,770

Urban/rural classification	K Financial & insurance activities		L Real estate activities		M Professional, scientific and technical activities		N Administrative & support service activities		P, Q Education; Human health & social work		R, S Arts, entertainment and recreation; Other service		Total	
	Enterprises	Employment	Enterprises	Employment	Enterprises	Employment	Enterprises	Employment	Enterprises	Employment	Enterprises	Employment	Enterprises	Employment
1 Large Urban Areas	1,165	67,940	2,615	17,020	13,325	81,840	4,225	105,870	3,785	124,210	5,025	47,820	60,240	913,990
2 Other Urban Areas	455	15,450	1,175	6,040	6,785	30,270	2,520	36,980	2,365	59,700	3,490	27,630	39,910	502,260
3 Accessible Small Towns	110	1,040	290	1,270	2,385	7,110	815	4,320	685	12,060	945	5,520	12,610	90,820
4 Remote Small Towns	70	1,060	160	760	1,010	3,610	395	2,800	445	8,570	640	3,540	7,330	63,870
5 Accessible Rural	140	1,880	645	2,020	5,175	11,620	2,080	15,760	1,015	18,020	1,560	10,400	30,225	190,590
6 Remote Rural	50	380	390	2,090	2,060	5,030	1,140	4,910	690	7,360	1,100	5,760	20,915	103,600
Scotland⁴	1,875	87,730	5,140	29,200	30,255	139,490	10,885	170,640	8,310	229,910	12,530	100,670	166,525	1,865,130

Note: Totals may not equal the sum of the constituent parts due to rounding.

Source : Scottish Government, ONS (IDBR)

1. Excludes central and local government

2. Urban/rural classification according to 2011-12 sixfold classification

3. For more information on Standard Industrial Classification 2007 - please click here.

4. Counts of the number of enterprises operating within each urban/rural classification have been included. These do not sum to the total for Scotland, as the same enterprise may operate in more than one type of area.

5. r denotes revised figures. See methodology for more details.

Table 10: Number of enterprises¹ in Scotland by urban/rural classification² and broad industry sector³ and their total Scottish employment
March 2013

Urban/rural classification	A Agriculture, forestry and		B, D, E Mining & quarrying;		C Manufacturing		F Construction		G Wholesale, retail and		H, J Transportation & storage;		I Accommodation and food	
	Enterprises	Employment	Enterprises	Employment	Enterprises	Employment	Enterprises	Employment	Enterprises	Employment	Enterprises	Employment	Enterprises	Employment
Rest of Scotland	2,690	8,810	655	51,920	6,195	140,690	12,580	98,730	19,735	326,770	9,975	125,960	9,820	133,280
Accessible Rural	7,600	26,890	265	6,070	1,515	29,230	3,370	16,190	3,300	24,560	2,015	11,580	1,395	15,890
Remote Rural	7,220	19,230	180	2,860	930	9,930	2,110	8,680	2,245	13,580	1,060	5,570	1,710	16,800
Scotland⁴	17,455	54,940	1,025	60,860	8,445	179,850	17,965	123,600	24,870	364,920	12,935	143,120	12,795	165,980

Urban/rural classification	K Financial & insurance		L Real estate activities		M Professional, scientific		N Administrative & support		P, Q Education; Human		R, S Arts, entertainment and		Total	
	Enterprises	Employment	Enterprises	Employment	Enterprises	Employment	Enterprises	Employment	Enterprises	Employment	Enterprises	Employment	Enterprises	Employment
Rest of Scotland	1,730	88,630	3,955	24,990	21,160	119,210	6,970	149,630	6,510	191,750	9,700	81,640	111,665	1,542,010
Accessible Rural	140	2,040	595	1,970	4,700	10,560	1,955	15,610	985	17,140	1,540	9,800	29,375	187,540
Remote Rural	55	360	360	2,080	1,910	4,790	1,090	4,320	695	7,110	1,100	5,380	20,665	100,690
Scotland⁴	1,905	91,030	4,870	29,030	27,650	134,560	9,925	169,570	7,960	216,000	12,255	96,810	160,050	1,830,240

Note: Totals may not equal the sum of the constituent parts due to rounding.

Source : Scottish Government, ONS (IDBR)

1. Excludes central and local government

2. Urban/rural classification according to 2011-12 sixfold classification

3. For more information on Standard Industrial Classification 2007 - please click here.

4. Counts of the number of enterprises operating within each urban/rural classification have been included. These do not sum to the total for Scotland, as the same enterprise may operate in more than one type of area.

Table 10: Number of enterprises¹ in Scotland by urban/rural classification² and broad industry sector³ and their total Scottish employment March 2012

Urban/rural classification	A Agriculture, forestry and		B, D, E Mining & quarrying;		C Manufacturing		F Construction		G Wholesale, retail and		H, J Transportation &		I Accommodation and food	
	Enterprises	Employment	Enterprises	Employment	Enterprises	Employment	Enterprises	Employment	Enterprises	Employment	Enterprises	Employment	Enterprises	Employment
Rest of Scotland	2,690	8,780	580	50,650	6,175	140,440	12,875	99,260	20,050	323,400	9,820	127,590	10,060	131,080
Accessible Rural	7,605	25,400	220	6,130	1,500	28,930	3,520	16,380	3,415	24,340	1,970	10,550	1,390	15,330
Remote Rural	7,210	18,640	140	2,820	930	10,280	2,205	9,240	2,290	13,520	1,100	5,580	1,745	16,630
Scotland⁴	17,455	52,820	875	59,600	8,420	179,640	18,500	124,880	25,360	361,260	12,775	143,720	13,065	163,040

Urban/rural classification	K Financial & insurance		L Real estate activities		M Professional, scientific		N Administrative & support		P, Q Education; Human		R, S Arts, entertainment		Total	
	Enterprises	Employment	Enterprises	Employment	Enterprises	Employment	Enterprises	Employment	Enterprises	Employment	Enterprises	Employment	Enterprises	Employment
Rest of Scotland	1,705	87,240	3,835	23,880	19,930	117,020	7,020	140,780	6,525	190,630	10,030	80,530	111,305	1,521,280
Accessible Rural	125	2,050	595	1,850	4,285	10,280	1,995	15,240	965	16,420	1,590	9,660	29,180	182,540
Remote Rural	55	460	350	1,910	1,740	4,460	1,115	4,500	695	7,300	1,160	5,440	20,725	100,760
Scotland⁴	1,865	89,750	4,740	27,630	25,825	131,750	10,035	160,530	7,960	214,350	12,700	95,630	159,580	1,804,590

Note: Totals may not equal the sum of the constituent parts due to rounding.

Source : Scottish Government, ONS (IDBR)

1. Excludes central and local government

2. Urban/rural classification according to 2011-12 sixfold classification

3. For more information on Standard Industrial Classification 2007 - please click here.

4. Counts of the number of enterprises operating within each urban/rural classification have been included. These do not sum to the total for Scotland, as the same enterprise may operate in more than one type of area.

Table 10: Number of enterprises¹ in Scotland by urban/rural classification² and broad industry sector³ and their total Scottish employment March 2011

Urban/rural classification	A Agriculture, forestry and		B, D, E Mining & quarrying;		C Manufacturing		F Construction		G Wholesale, retail and		H, J Transportation &		I Accommodation and food	
	Enterprises	Employment	Enterprises	Employment	Enterprises	Employment	Enterprises	Employment	Enterprises	Employment	Enterprises	Employment	Enterprises	Employment
Rest of Scotland	2,710	8,830	555	50,670	6,005	141,100	12,715	102,900	19,950	321,590	9,395	126,210	9,790	126,280
Accessible Rural	7,590	24,650	215	6,100	1,440	28,050	3,470	16,630	3,375	23,630	1,930	10,290	1,335	15,120
Remote Rural	7,145	18,400	140	3,830	915	9,920	2,205	9,160	2,295	13,050	1,065	5,630	1,685	16,000
Scotland⁴	17,400	51,880	840	60,590	8,185	179,080	18,300	128,690	25,215	358,280	12,270	142,130	12,675	157,400

Urban/rural classification	K Financial & insurance		L Real estate activities		M Professional, scientific		N Administrative & support		P, Q Education; Human		R, S Arts, entertainment		Total	
	Enterprises	Employment	Enterprises	Employment	Enterprises	Employment	Enterprises	Employment	Enterprises	Employment	Enterprises	Employment	Enterprises	Employment
Rest of Scotland	1,595	88,440	3,735	23,140	18,240	117,340	6,720	139,600	6,380	186,280	9,500	77,930	107,285	1,510,300
Accessible Rural	120	2,120	565	1,820	3,930	9,300	1,925	14,010	940	15,800	1,560	9,050	28,400	176,590
Remote Rural	45	390	340	1,970	1,610	4,080	1,085	4,420	650	6,920	1,115	5,150	20,295	98,910
Scotland⁴	1,740	90,950	4,590	26,930	23,660	130,720	9,640	158,040	7,750	209,010	12,100	92,120	154,365	1,785,800

Note: Totals may not equal the sum of the constituent parts due to rounding.

Source : Scottish Government, ONS (IDBR)

1. Excludes central and local government

2. Urban/rural classification according to 2011-12 sixfold classification

3. For more information on Standard Industrial Classification 2007 - please click here.

4. Counts of the number of enterprises operating within each urban/rural classification have been included. These do not sum to the total for Scotland, as the same enterprise may operate in more than one type of area.

Table 10: Number of enterprises¹ in Scotland by urban/rural classification² and broad industry sector³ and their total Scottish employment March 2010

Urban/rural classification	A Agriculture, forestry and		B, D, E Mining & quarrying;		C Manufacturing		F Construction		G Wholesale, retail and		H, J Transportation &		I Accommodation and food	
	Enterprises	Employment	Enterprises	Employment	Enterprises	Employment	Enterprises	Employment	Enterprises	Employment	Enterprises	Employment	Enterprises	Employment
Rest of Scotland	2,745	9,040	520	46,280	6,295	150,370	13,360	112,360	20,145	323,330	9,165	130,020	10,060	124,750
Accessible Rural	7,540	24,750	185	6,370	1,485	28,660	3,565	17,590	3,370	23,550	1,935	10,580	1,355	15,420
Remote Rural	7,095	18,660	125	3,590	925	9,940	2,260	9,800	2,315	13,110	1,080	5,790	1,740	15,980
Scotland⁴	17,330	52,450	765	56,230	8,530	188,970	19,085	139,760	25,435	359,980	12,060	146,390	13,025	156,150

Urban/rural classification	K Financial & insurance		L Real estate activities		M Professional, scientific		N Administrative & support		P, Q Education; Human		R, S Arts, entertainment		Total	
	Enterprises	Employment	Enterprises	Employment	Enterprises	Employment	Enterprises	Employment	Enterprises	Employment	Enterprises	Employment	Enterprises	Employment
Rest of Scotland	1,570	92,990	3,790	23,810	17,420	130,200	6,910	141,830	6,300	198,310	9,880	76,380	108,150	1,559,680
Accessible Rural	120	2,540	580	1,880	3,595	9,150	1,945	13,670	910	16,450	1,575	8,850	28,165	179,440
Remote Rural	45	470	335	1,940	1,535	4,050	1,115	4,490	645	7,020	1,115	5,340	20,325	100,150
Scotland⁴	1,715	95,990	4,655	27,630	22,430	143,390	9,875	159,980	7,630	221,780	12,505	90,570	155,045	1,839,270

Note: Totals may not equal the sum of the constituent parts due to rounding.

Source : Scottish Government, ONS (IDBR)

1. Excludes central and local government

2. Urban/rural classification according to 2011-12 sixfold classification

3. For more information on Standard Industrial Classification 2007 - please click here.

4. Counts of the number of enterprises operating within each urban/rural classification have been included. These do not sum to the total for Scotland, as the same enterprise may operate in more than one type of area.

Table 11: Number of enterprises^{1,2} in Scotland by urban/rural classification³, broad sector⁴ and employee sizeband and their total Scottish employment and turnover⁵
March 2015

Sector	Employee Sizeband ⁶	Rest of Scotland			Accessible Rural			Remote Rural			Scotland ²		
		Number of Enterprises	Total Scottish Employment	Turnover (£ millions)	Number of Enterprises	Total Scottish Employment	Turnover (£ millions)	Number of Enterprises	Total Scottish Employment	Turnover (£ millions)	Number of Enterprises	Total Scottish Employment	Turnover (£ millions)
A Agriculture, forestry and fishing	0-49	2,650	7,640	1,029	7,535	23,490	2,205	7,185	17,660	1,233	17,340	48,790	4,467
	50-249	15	*	*	15	650	42	10	*	*	25	*	*
	250+	10	*	*	10	2,080	458	5	*	*	15	*	*
	Total	2,670	9,210	1,414	7,560	26,220	2,704	7,200	19,500	1,686	17,380	54,940	5,805
B, D, E Mining & quarrying; Utilities	0-49	605	3,240	2,297	270	1,200	464	225	650	74	1,090	5,090	2,835
	50-249	65	4,370	2,998	25	*	*	5	*	*	80	*	*
	250+	65	49,930	48,806	35	*	*	20	*	*	70	*	*
	Total	730	57,540	54,101	330	5,920	2,828	245	2,860	1,766	1,235	66,320	58,694
C Manufacturing	0-49	5,755	35,460	3,493	1,385	7,100	686	840	4,070	346	7,925	46,620	4,524
	50-249	535	41,430	6,789	100	6,610	1,355	40	1,770	259	605	49,800	8,403
	250+	230	69,370	16,391	65	14,670	4,183	30	4,420	1,174	255	88,460	21,748
	Total	6,515	146,250	26,673	1,550	28,370	6,224	910	10,250	1,778	8,785	184,880	34,675
F Construction	0-49	12,755	50,770	5,621	3,350	11,930	1,083	2,080	7,520	600	18,140	70,230	7,304
	50-249	255	17,930	2,609	55	*	*	20	*	*	295	22,190	3,254
	250+	120	27,640	4,910	20	*	*	10	*	*	120	29,940	5,323
	Total	13,125	96,340	13,140	3,420	16,790	1,930	2,105	9,220	811	18,560	122,350	15,882
G Wholesale, retail and repairs	0-49	18,605	90,530	12,092	3,070	13,420	2,482	2,100	8,980	1,031	23,595	112,940	15,604
	50-249	575	25,770	7,231	110	4,390	1,152	60	1,270	335	630	31,430	8,718
	250+	500	208,640	35,698	90	8,160	1,646	40	3,530	580	510	220,340	37,924
	Total	19,680	324,950	55,021	3,270	25,980	5,280	2,200	13,790	1,946	24,735	364,710	62,247
H, J Transportation & storage; Information & communication	0-49	10,720	34,770	3,583	2,040	6,490	563	1,025	3,550	344	13,755	44,810	4,490
	50-249	335	16,760	2,282	40	1,580	184	20	550	93	370	18,890	2,558
	250+	230	78,560	14,880	45	3,430	527	20	1,570	150	240	83,560	15,557
	Total	11,285	130,080	20,745	2,130	11,500	1,274	1,065	5,670	587	14,365	147,260	22,606
I Accommodation & food service activities	0-49	9,905	73,170	2,517	1,295	9,880	357	1,660	12,840	446	12,820	95,890	3,319
	50-249	245	19,850	751	55	3,220	117	45	2,580	118	305	25,650	985
	250+	135	51,950	2,219	40	4,310	192	25	3,200	161	145	59,460	2,572
	Total	10,285	144,960	5,486	1,390	17,420	666	1,730	18,630	725	13,265	181,010	6,877
K Financial & insurance activities	0-49	1,660	6,290	NA	150	400	NA	50	80	NA	1,860	6,770	NA
	50-249	85	*	NA	0	*	NA	0	*	NA	85	2,690	NA
	250+	130	*	NA	10	*	NA	5	*	NA	130	79,050	NA
	Total	1,875	86,120	NA	165	2,020	NA	60	370	NA	2,075	88,510	NA
L Real estate activities	0-49	4,165	14,180	1,499	645	1,770	135	370	1,410	119	5,165	17,360	1,753
	50-249	80	5,670	609	10	*	*	15	*	*	90	6,450	680
	250+	40	6,700	641	10	*	*	5	*	*	40	7,050	680
	Total	4,285	26,540	2,749	665	2,120	181	390	2,200	183	5,295	30,860	3,113
M Professional, scientific and technical activities	0-49	23,805	67,770	6,356	5,445	10,740	897	2,160	4,300	313	31,335	82,810	7,566
	50-249	345	20,950	2,478	40	1,520	358	20	410	19	370	22,890	2,855
	250+	190	37,150	7,423	20	940	115	15	830	147	195	38,910	7,685
	Total	24,345	125,870	16,257	5,505	13,200	1,371	2,195	5,540	478	31,900	144,610	18,107
N Administrative & support service activities	0-49	7,750	31,100	4,429	2,115	7,210	941	1,170	3,270	291	11,005	41,580	5,660
	50-249	275	*	*	35	1,780	311	10	*	*	300	20,740	2,257
	250+	260	*	*	45	5,600	499	15	*	*	270	107,730	6,170
	Total	8,285	150,630	11,916	2,195	14,590	1,751	1,190	4,830	419	11,575	170,040	14,087
P, Q Education; Human health & social work activities	0-49	6,480	56,100	2,871	885	5,770	337	610	4,250	218	7,900	66,110	3,426
	50-249	440	35,400	1,531	85	4,620	199	40	1,840	69	495	41,870	1,799
	250+	195	118,770	3,105	65	8,430	227	35	1,490	41	200	128,680	3,374
	Total	7,115	210,270	7,507	1,035	18,810	763	685	7,580	328	8,600	236,660	8,599
R, S Arts, entertainment and recreation; Other service activities	0-49	9,750	45,130	1,941	1,470	6,410	299	1,040	4,180	178	12,235	55,720	2,417
	50-249	190	11,790	735	30	1,900	67	20	1,120	29	225	14,820	831
	250+	100	29,160	6,814	30	1,810	177	15	760	19	105	31,740	7,010
	Total	10,045	86,090	9,490	1,525	10,130	542	1,075	6,060	226	12,565	102,280	10,258
Total	0-49	114,600	516,150	47,727	29,660	105,810	10,448	20,510	72,770	5,191	164,170	694,730	63,367
	50-249	3,440	221,840	30,006	585	30,660	4,483	300	12,280	1,282	3,870	264,780	35,771
	250+	2,195	856,860	146,768	495	56,590	10,583	240	21,440	4,460	2,295	934,900	161,810
	Total	120,240	1,594,850	224,501	30,740	193,060	25,514	21,055	106,500	10,933	170,335	1,894,410	260,948

Note: Totals may not equal the sum of the constituent parts due to rounding.

* not available due to confidentiality constraints

Source: Scottish Government, ONS (IDBR)

1. Excludes central and local government

2. Counts of the number of enterprises operating within each urban/rural classification have been included. These do not sum to the total for Scotland, as the same enterprise may operate in more than one type of area.

3. Urban/rural classification according to 2011-12 sixfold classification

4. For more information on Standard Industrial Classification 2007 - please click here.

5. Turnover data for K,L Financial and insurance activities and Real estate activities exclude the turnover of financial intermediation enterprises as it is not available on a comparable basis.

6. Size band is based on the number of employees that the enterprise employs across the UK.

Table 11: Number of enterprises^{1,2} in Scotland by urban/rural classification³, broad sector⁴ and employee sizeband and their total Scottish employment and turnover⁵
March 2014r

Sector	Employee Sizeband ⁶	Rest of Scotland			Accessible Rural			Remote Rural			Scotland ²		
		Number of Enterprises	Total Scottish Employment	Turnover (£ millions)	Number of Enterprises	Total Scottish Employment	Turnover (£ millions)	Number of Enterprises	Total Scottish Employment	Turnover (£ millions)	Number of Enterprises	Total Scottish Employment	Turnover (£ millions)
A Agriculture, forestry and fishing	0-49	2,690	7,810	976	7,615	23,640	2,084	7,235	17,710	1,218	17,510	49,160	4,279
	50-249	15	*	*	10	390	40	5	*	*	20	*	*
	250+	10	*	*	10	2,640	336	5	*	*	15	*	*
	Total	2,710	9,110	1,272	7,635	26,660	2,460	7,250	19,400	1,615	17,545	55,180	5,347
B, D, E Mining & quarrying; Utilities	0-49	560	3,230	2,877	240	1,120	341	200	660	80	985	5,020	3,298
	50-249	65	4,020	3,289	20	*	*	5	*	*	75	*	*
	250+	65	47,410	57,423	30	*	*	15	*	*	70	*	*
	Total	690	54,660	63,589	290	5,490	2,399	220	2,660	1,878	1,130	62,810	67,867
C Manufacturing	0-49	5,560	35,530	3,434	1,355	6,860	652	830	3,820	325	7,695	46,220	4,411
	50-249	525	40,160	6,365	105	6,650	1,384	45	2,370	311	605	49,180	8,060
	250+	225	67,180	18,260	65	14,840	4,484	30	4,210	1,016	250	86,220	23,761
	Total	6,310	142,870	28,060	1,525	28,350	6,521	905	10,400	1,651	8,550	181,630	36,232
F Construction	0-49	12,465	50,230	5,820	3,325	11,690	1,010	2,070	7,420	574	17,820	69,340	7,404
	50-249	260	17,510	2,216	50	*	*	20	*	*	300	21,290	2,700
	250+	120	27,130	4,892	25	*	*	5	*	*	125	29,440	5,382
	Total	12,845	94,870	12,928	3,395	16,480	1,793	2,095	8,710	764	18,245	120,060	15,485
G Wholesale, retail and repairs	0-49	18,855	90,200	12,023	3,115	13,530	2,412	2,135	8,920	1,015	23,920	112,640	15,450
	50-249	555	26,170	8,036	100	3,460	809	55	1,180	324	605	30,810	9,169
	250+	505	211,530	33,491	90	8,610	1,746	40	3,730	1,018	515	223,870	36,254
	Total	19,915	327,890	53,550	3,305	25,600	4,967	2,230	13,830	2,357	25,035	367,310	60,874
H, J Transportation & storage; Information & communication	0-49	10,135	33,560	3,421	1,985	6,610	589	1,010	3,510	339	13,105	43,680	4,349
	50-249	330	16,080	2,570	40	1,410	195	20	520	74	360	18,020	2,839
	250+	235	78,750	14,313	50	3,650	613	20	1,630	175	250	84,030	15,101
	Total	10,700	128,390	20,304	2,075	11,680	1,397	1,055	5,660	587	13,710	145,720	22,288
I Accommodation & food service activities	0-49	9,960	70,680	2,489	1,290	9,470	313	1,665	12,220	423	12,880	92,370	3,225
	50-249	250	20,180	756	55	3,020	104	45	2,220	92	300	25,420	952
	250+	125	49,880	2,022	40	4,140	196	25	2,970	139	135	56,990	2,356
	Total	10,335	140,740	5,268	1,385	16,630	613	1,735	17,410	653	13,315	174,770	6,533
K Financial & insurance activities	0-49	1,500	6,140	NA	125	350	NA	45	80	NA	1,665	6,580	NA
	50-249	85	*	NA	0	*	NA	0	*	NA	85	3,210	NA
	250+	125	*	NA	10	*	NA	5	*	NA	125	77,950	NA
	Total	1,705	85,480	NA	140	1,880	NA	50	380	NA	1,875	87,730	NA
L Real estate activities	0-49	4,030	13,600	1,441	630	1,690	126	370	1,440	110	5,015	16,730	1,677
	50-249	80	5,800	613	5	*	*	15	*	*	90	6,450	670
	250+	35	5,690	536	10	*	*	5	*	*	40	6,020	575
	Total	4,145	25,090	2,590	645	2,020	170	390	2,090	162	5,140	29,200	2,921
M Professional, scientific and technical activities	0-49	22,640	65,810	5,473	5,125	9,960	798	2,030	4,050	294	29,720	79,820	6,564
	50-249	325	19,440	3,055	30	1,190	152	15	390	15	350	21,010	3,223
	250+	185	37,580	6,987	20	480	41	15	600	131	190	38,660	7,159
	Total	23,150	122,830	15,515	5,175	11,620	991	2,060	5,030	440	30,255	139,490	16,946
N Administrative & support service activities	0-49	7,220	29,000	4,455	1,995	7,040	774	1,120	3,190	268	10,310	39,230	5,497
	50-249	280	*	*	35	1,800	276	10	*	*	300	21,210	1,959
	250+	265	*	*	45	6,920	476	15	*	*	275	110,210	5,916
	Total	7,760	149,970	11,424	2,080	15,760	1,526	1,140	4,910	423	10,885	170,640	13,372
P, Q Education; Human health & social work activities	0-49	6,225	55,070	2,668	865	5,620	280	605	4,050	192	7,630	64,730	3,140
	50-249	420	33,580	1,121	85	4,760	170	45	2,020	60	480	40,370	1,351
	250+	190	115,890	2,909	60	7,640	172	35	1,290	32	200	124,820	3,113
	Total	6,840	204,530	6,698	1,015	18,020	622	690	7,360	284	8,310	229,910	7,604
R, S Arts, entertainment and recreation; Other service activities	0-49	9,665	44,230	1,923	1,500	6,400	284	1,065	4,170	171	12,210	54,800	2,379
	50-249	180	10,260	572	30	1,950	227	20	780	17	215	12,990	815
	250+	105	30,020	6,497	30	2,050	185	15	810	25	110	32,880	6,706
	Total	9,950	84,510	8,992	1,560	10,400	696	1,100	5,760	213	12,530	100,670	9,901
Total	0-49	111,500	505,080	47,001	29,160	103,980	9,663	20,380	71,240	5,007	160,450	680,300	61,672
50-249	3,370	215,860	30,322	575	28,290	3,896	300	12,110	1,307	3,780	256,260	35,525	
250+	2,190	850,000	152,865	490	58,320	10,596	235	20,250	4,712	2,295	928,560	168,173	
Total	117,060	1,570,930	230,188	30,225	190,590	24,155	20,915	103,600	11,026	166,525	1,865,130	265,370	

Note: Totals may not equal the sum of the constituent parts due to rounding.
* not available due to confidentiality constraints

Source: Scottish Government, ONS (IDBR)

- Excludes central and local government
- Counts of the number of enterprises operating within each urban/rural classification have been included. These do not sum to the total for Scotland, as the same enterprise may operate in more than one type of area.
- Urban/rural classification according to 2011-12 sixfold classification
- For more information on Standard Industrial Classification 2007 - please click here.
- Turnover data for K,L Financial and insurance activities and Real estate activities exclude the turnover of financial intermediation enterprises as it is not available on a comparable basis.
- Size band is based on the number of employees that the enterprise employs across the UK.
- r denotes revised figures. See methodology for more details.

Table 11: Number of enterprises^{1,2} in Scotland by urban/rural classification³, broad sector⁴ and employee sizeband and their total Scottish employment and turnover⁵
March 2013

Sector	Employee Sizeband ⁶	Rest of Scotland			Accessible Rural			Remote Rural			Scotland ²		
		Number of Enterprises	Total Scottish Employment	Turnover (£ millions)	Number of Enterprises	Total Scottish Employment	Turnover (£ millions)	Number of Enterprises	Total Scottish Employment	Turnover (£ millions)	Number of Enterprises	Total Scottish Employment	Turnover (£ millions)
A Agriculture, forestry and fishing	0-49	2,670	7,750	958	7,580	23,810	2,074	7,210	17,790	1,180	17,425	49,350	4,213
	50-249	10	*	*	15	*	*	5	*	*	20	*	*
	250+	5	*	*	10	*	*	5	*	*	10	*	*
	Total	2,690	8,810	1,246	7,600	26,890	2,386	7,220	19,230	1,568	17,455	54,940	5,201
B, D, E Mining & quarrying; Utilities	0-49	535	3,180	1,709	210	1,140	229	155	540	68	880	4,850	2,006
	50-249	60	3,750	2,555	20	*	*	5	*	*	75	*	*
	250+	60	44,990	54,242	30	*	*	20	*	*	70	*	*
	Total	655	51,920	58,506	265	6,070	2,187	180	2,860	1,968	1,025	60,860	62,661
C Manufacturing	0-49	5,455	36,000	3,444	1,340	6,830	814	860	3,860	324	7,595	46,690	4,583
	50-249	515	39,940	7,172	105	6,940	1,427	45	2,170	270	595	49,040	8,869
	250+	220	64,750	27,992	70	15,460	4,579	25	3,900	1,011	250	84,120	33,582
	Total	6,195	140,690	38,609	1,515	29,230	6,821	930	9,930	1,604	8,445	179,850	47,033
F Construction	0-49	12,210	50,360	5,453	3,300	11,780	952	2,085	7,460	612	17,555	69,600	7,017
	50-249	240	15,850	1,990	50	*	*	15	*	*	280	19,390	2,487
	250+	125	32,520	5,650	25	*	*	10	*	*	130	34,610	6,034
	Total	12,580	98,730	13,093	3,370	16,190	1,672	2,110	8,680	773	17,965	123,600	15,538
G Wholesale, retail and repairs	0-49	18,665	87,750	11,829	3,110	13,320	2,430	2,150	8,870	998	23,745	109,930	15,257
	50-249	575	27,190	8,284	100	2,850	785	60	1,120	637	615	31,160	9,706
	250+	495	211,830	32,511	90	8,390	1,584	35	3,600	557	505	223,820	34,652
	Total	19,735	326,770	52,623	3,300	24,560	4,799	2,245	13,580	2,193	24,870	364,920	59,615
H, J Transportation & storage; Information & communication	0-49	9,415	31,390	3,269	1,930	6,360	555	1,020	3,500	313	12,340	41,240	4,137
	50-249	325	15,110	2,000	35	1,730	202	25	620	72	355	17,470	2,274
	250+	230	79,470	10,537	50	3,490	725	20	1,450	153	240	84,410	11,415
	Total	9,975	125,960	15,805	2,015	11,580	1,482	1,060	5,570	538	12,935	143,120	17,825
I Accommodation & food service activities	0-49	9,455	64,980	2,393	1,300	9,010	313	1,655	11,670	419	12,375	85,670	3,125
	50-249	240	19,840	675	55	2,970	102	30	1,630	67	285	24,440	845
	250+	125	48,460	1,909	40	3,910	190	25	3,500	139	135	55,870	2,238
	Total	9,820	133,280	4,978	1,395	15,890	605	1,710	16,800	625	12,795	165,980	6,207
K Financial & insurance activities	0-49	1,520	6,230	NA	130	360	NA	50	90	NA	1,695	6,690	0
	50-249	85	*	NA	5	*	NA	0	*	NA	85	3,180	0
	250+	130	*	NA	10	*	NA	5	*	NA	130	81,160	0
	Total	1,730	88,630	NA	140	2,040	NA	55	360	NA	1,905	91,030	0
L Real estate activities	0-49	3,835	12,980	1,278	575	1,560	117	340	1,390	93	4,740	15,930	1,487
	50-249	80	5,600	517	10	*	*	15	*	*	85	6,280	557
	250+	40	6,400	556	10	*	*	5	*	*	45	6,820	597
	Total	3,955	24,990	2,351	595	1,970	157	360	2,080	134	4,870	29,030	2,642
M Professional, scientific and technical activities	0-49	20,650	62,300	5,264	4,660	8,950	720	1,885	3,760	298	27,120	75,010	6,283
	50-249	325	*	*	25	920	117	20	*	*	340	19,880	3,208
	250+	185	*	*	15	700	86	10	*	*	190	39,670	6,887
	Total	21,160	119,210	15,002	4,700	10,560	924	1,910	4,790	452	27,650	134,560	16,378
N Administrative & support service activities	0-49	6,455	27,420	3,428	1,875	6,580	622	1,070	2,960	217	9,380	36,960	4,267
	50-249	260	*	*	35	1,610	203	5	*	*	280	20,810	2,078
	250+	255	*	*	45	7,420	1,233	15	*	*	265	111,800	5,657
	Total	6,970	149,630	10,336	1,955	15,610	1,323	1,090	4,320	343	9,925	169,570	12,001
P, Q Education; Human health & social work activities	0-49	5,910	53,520	2,593	845	5,200	261	615	3,900	176	7,300	62,610	3,030
	50-249	410	33,340	1,129	85	4,730	164	40	1,840	59	465	39,910	1,353
	250+	190	104,880	2,544	60	7,210	152	40	1,380	31	195	113,470	2,727
	Total	6,510	191,750	6,267	985	17,140	576	695	7,110	266	7,960	216,000	7,109
R, S Arts, entertainment and recreation; Other service activities	0-49	9,410	42,420	1,848	1,480	6,160	281	1,065	4,010	167	11,930	52,590	2,296
	50-249	190	11,610	609	30	1,920	218	20	660	17	220	14,190	844
	250+	95	27,610	6,656	30	1,720	84	15	710	14	105	30,040	6,754
	Total	9,700	81,640	9,113	1,540	9,800	582	1,100	5,380	198	12,255	96,810	9,893
Total	0-49	106,190	486,290	43,468	28,330	101,040	9,368	20,145	69,780	4,865	154,080	657,110	57,700
50-249	3,315	213,210	29,922	560	28,120	3,813	285	10,690	1,438	3,705	252,030	35,173	
250+	2,165	842,510	154,539	485	58,380	10,333	230	20,220	4,360	2,270	921,110	169,232	
Total	111,665	1,542,010	227,929	29,375	187,540	23,513	20,665	100,690	10,662	160,050	1,830,240	262,105	

Note: Totals may not equal the sum of the constituent parts due to rounding.
* not available due to confidentiality constraints

Source : Scottish Government, ONS (IDBR)

- Excludes central and local government
- Counts of the number of enterprises operating within each urban/rural classification have been included. These do not sum to the total for Scotland, as the same enterprise may operate in more than one type of area.
- Urban/rural classification according to 2011-12 sixfold classification
- For more information on Standard Industrial Classification 2007 - please click here.
- Turnover data for K,L Financial and insurance activities and Real estate activities exclude the turnover of financial intermediation enterprises as it is not available on a comparable basis.
- Size band is based on the number of employees that the enterprise employs across the UK.

Table 11: Number of enterprises^{1,2} in Scotland by urban/rural classification³, broad sector⁴ and employee sizeband and their total Scottish employment and turnover⁵
March 2012

Sector	Employee Sizeband ⁶	Rest of Scotland			Accessible Rural			Remote Rural			Scotland ²		
		Number of Enterprises	Total Scottish Employment	Turnover (£ millions)	Number of Enterprises	Total Scottish Employment	Turnover (£ millions)	Number of Enterprises	Total Scottish Employment	Turnover (£ millions)	Number of Enterprises	Total Scottish Employment	Turnover (£ millions)
A Agriculture, forestry and fishing	0-49	2,680	7,880	899	7,585	23,440	1,856	7,195	17,560	1,071	17,430	48,870	3,826
	50-249	10	*	*	10	*	*	10	*	*	20	*	*
	250+	5	*	*	5	*	*	5	*	*	5	*	*
	Total	2,690	8,780	1,155	7,605	25,400	2,123	7,210	18,640	1,413	17,455	52,820	4,691
B, D, E Mining & quarrying; Utilities	0-49	470	2,990	2,051	175	1,070	410	115	470	53	745	4,540	2,514
	50-249	50	3,080	1,789	20	*	*	5	*	*	60	*	*
	250+	65	44,570	44,529	30	*	*	20	*	*	70	*	*
	Total	580	50,650	48,368	220	6,130	2,367	140	2,820	1,988	875	59,600	52,723
C Manufacturing	0-49	5,430	36,010	3,447	1,325	6,720	622	855	4,060	338	7,560	46,790	4,408
	50-249	530	39,500	6,166	105	6,880	1,279	45	2,400	268	610	48,780	7,714
	250+	215	64,930	25,600	65	15,330	4,256	25	3,820	973	245	84,070	30,830
	Total	6,175	140,440	35,213	1,500	28,930	6,157	930	10,280	1,580	8,420	179,640	42,951
F Construction	0-49	12,510	49,810	6,018	3,440	11,910	1,021	2,175	7,490	581	18,080	69,210	7,620
	50-249	235	15,090	1,674	50	2,930	371	15	1,180	122	280	19,190	2,167
	250+	135	34,360	5,857	30	1,550	305	10	580	131	140	36,480	6,295
	Total	12,875	99,260	13,549	3,520	16,380	1,697	2,205	9,240	834	18,500	124,880	16,082
G Wholesale, retail and repairs	0-49	18,990	86,550	12,130	3,225	13,220	2,337	2,190	8,800	1,031	24,235	108,580	15,499
	50-249	560	26,830	6,914	105	3,200	828	60	1,180	469	610	31,220	8,212
	250+	505	210,010	32,116	90	7,920	1,538	40	3,530	510	515	221,460	34,286
	Total	20,050	323,400	51,161	3,415	24,340	4,703	2,290	13,520	2,010	25,360	361,260	57,997
H, J Transportation & storage; Information & communication	0-49	9,285	31,110	3,191	1,895	6,020	517	1,055	3,490	310	12,205	40,610	4,018
	50-249	310	14,110	1,926	30	1,550	178	20	550	64	340	16,220	2,168
	250+	225	82,370	10,233	45	2,980	577	25	1,550	158	235	86,890	10,975
	Total	9,820	127,590	15,349	1,970	10,550	1,273	1,100	5,580	533	12,775	143,720	17,161
I Accommodation & food service activities	0-49	9,700	63,530	2,475	1,300	8,650	315	1,685	11,090	562	12,655	83,270	3,351
	50-249	235	19,380	659	50	2,400	89	35	1,930	98	275	23,720	846
	250+	120	48,170	1,885	40	4,280	199	25	3,600	136	130	56,050	2,219
	Total	10,060	131,080	5,019	1,390	15,330	602	1,745	16,630	796	13,065	163,040	6,417
K Financial & insurance activities	0-49	1,500	6,110	NA	115	350	NA	45	90	NA	1,655	6,550	NA
	50-249	70	*	NA	5	*	NA	0	*	NA	75	2,920	NA
	250+	130	*	NA	10	*	NA	10	*	NA	135	80,270	NA
	Total	1,705	87,240	NA	125	2,050	NA	55	460	NA	1,865	89,750	NA
L Real estate activities	0-49	3,725	12,560	1,206	580	1,590	110	330	1,250	75	4,620	15,400	1,392
	50-249	70	4,910	*	5	*	*	15	*	*	75	5,420	517
	250+	45	6,410	*	10	*	*	5	*	*	45	6,800	548
	Total	3,835	23,880	2,206	595	1,850	136	350	1,910	114	4,740	27,630	2,457
M Professional, scientific and technical activities	0-49	19,415	59,770	5,046	4,245	8,300	663	1,715	3,560	268	25,290	71,630	5,978
	50-249	335	19,500	2,859	25	*	*	15	*	*	350	20,940	2,988
	250+	185	37,760	6,486	20	*	*	5	*	*	185	39,180	6,697
	Total	19,930	117,020	14,391	4,285	10,280	895	1,740	4,460	375	25,825	131,750	15,663
N Administrative & support service activities	0-49	6,520	27,130	2,948	1,910	6,560	576	1,095	2,980	211	9,505	36,660	3,734
	50-249	255	18,110	1,680	40	*	*	10	*	*	280	20,240	1,969
	250+	245	95,540	4,357	45	*	*	10	*	*	250	103,620	4,897
	Total	7,020	140,780	8,985	1,995	15,240	1,277	1,115	4,500	336	10,035	160,530	10,600
P, Q Education; Human health & social work activities	0-49	5,945	52,080	2,585	830	4,980	263	615	3,980	181	7,320	61,040	3,030
	50-249	395	32,190	1,146	80	4,460	168	40	1,780	48	450	38,430	1,361
	250+	185	106,370	2,686	55	6,970	153	35	1,540	38	195	114,870	2,876
	Total	6,525	190,630	6,416	965	16,420	584	695	7,300	266	7,960	214,350	7,267
R, S Arts, entertainment and recreation; Other service activities	0-49	9,750	42,590	1,911	1,535	6,120	283	1,125	3,950	173	12,390	52,660	2,367
	50-249	190	11,690	502	25	1,530	238	20	850	25	220	14,070	764
	250+	90	26,250	6,686	25	2,010	91	15	640	16	95	28,900	6,792
	Total	10,030	80,530	9,099	1,590	9,660	611	1,160	5,440	214	12,700	95,630	9,924
Total	0-49	105,920	478,120	43,907	28,160	98,920	8,974	20,200	68,770	4,855	153,695	645,810	57,740
50-249	3,240	207,500	25,816	545	27,200	3,658	295	12,030	1,353	3,635	246,730	30,827	
250+	2,145	835,660	141,189	470	56,420	9,793	230	19,960	4,251	2,250	912,040	155,368	
Total	111,305	1,521,280	210,911	29,180	182,540	22,425	20,725	100,760	10,458	159,580	1,804,590	243,935	

Note: Totals may not equal the sum of the constituent parts due to rounding.
* not available due to confidentiality constraints

Source: Scottish Government, ONS (IDBR)

- Excludes central and local government
- Counts of the number of enterprises operating within each urban/rural classification have been included. These do not sum to the total for Scotland, as the same enterprise may operate in more than one type of area.
- Urban/rural classification according to 2011-12 sixfold classification
- For more information on Standard Industrial Classification 2007 - please click here.
- Turnover data for K,L Financial and insurance activities and Real estate activities exclude the turnover of financial intermediation enterprises as it is not available on a comparable basis.
- Size band is based on the number of employees that the enterprise employs across the UK.

Table 11: Number of enterprises^{1,2} in Scotland by urban/rural classification³, broad sector⁴ and employee sizeband and their total Scottish employment and turnover⁵
March 2011

Sector	Employee Sizeband ⁶	Rest of Scotland			Accessible Rural			Remote Rural			Scotland ²		
		Number of Enterprises	Total Scottish Employment	Turnover (£ millions)	Number of Enterprises	Total Scottish Employment	Turnover (£ millions)	Number of Enterprises	Total Scottish Employment	Turnover (£ millions)	Number of Enterprises	Total Scottish Employment	Turnover (£ millions)
A Agriculture, forestry and fishing	0-49	2,695	7,900	858	7,575	23,050	1,785	7,135	17,400	1,030	17,375	48,350	3,673
	50-249	10	*	*	10	*	*	10	*	*	20	*	*
	250+	5	*	*	5	*	*	0	*	*	5	*	*
	Total	2,710	8,830	1,051	7,590	24,650	2,000	7,145	18,400	1,220	17,400	51,880	4,271
B, D, E Mining & quarrying; Utilities	0-49	450	2,900	2,026	165	1,060	572	115	510	63	715	4,470	2,662
	50-249	45	3,150	2,262	20	*	*	5	*	*	55	*	*
	250+	60	44,610	46,864	30	*	*	20	*	*	70	*	*
	Total	555	50,670	51,152	215	6,100	2,583	140	3,830	2,343	840	60,590	56,079
C Manufacturing	0-49	5,250	35,670	3,297	1,275	6,580	639	845	4,050	323	7,325	46,310	4,259
	50-249	530	40,470	5,306	100	6,550	1,069	40	1,990	236	605	49,010	6,611
	250+	225	64,960	26,948	65	14,920	4,436	30	3,880	901	255	83,760	32,291
	Total	6,005	141,100	35,550	1,440	28,050	6,144	915	9,920	1,460	8,185	179,080	43,161
F Construction	0-49	12,335	50,030	5,959	3,405	12,210	1,066	2,185	7,290	587	17,875	69,520	7,611
	50-249	245	17,230	2,001	40	*	*	15	*	*	285	21,000	2,494
	250+	135	35,650	6,321	30	*	*	10	*	*	140	38,170	6,753
	Total	12,715	102,900	14,281	3,470	16,630	1,720	2,205	9,160	855	18,300	128,690	16,858
G Wholesale, retail and repairs	0-49	18,885	85,500	12,137	3,175	12,600	2,142	2,200	8,770	974	24,085	106,860	15,255
	50-249	555	27,930	7,423	110	3,300	840	60	1,280	398	610	32,510	8,660
	250+	505	208,160	31,393	90	7,740	1,600	35	3,010	404	520	218,900	33,500
	Total	19,950	321,590	50,953	3,375	23,630	4,582	2,295	13,050	1,776	25,215	358,280	57,415
H, J Transportation & storage; Information & communication	0-49	8,865	30,380	3,008	1,850	5,810	470	1,020	3,410	280	11,705	39,600	3,758
	50-249	305	14,310	2,212	35	1,710	201	25	600	88	330	16,620	2,501
	250+	225	81,520	9,719	45	2,780	431	20	1,620	158	230	85,910	10,313
	Total	9,395	126,210	14,939	1,930	10,290	1,102	1,065	5,630	526	12,270	142,130	16,572
I Accommodation & food service activities	0-49	9,445	61,260	2,540	1,250	8,280	337	1,630	10,650	589	12,280	80,190	3,465
	50-249	230	18,910	649	50	2,400	98	35	1,980	90	270	23,290	837
	250+	115	46,110	1,829	40	4,440	197	25	3,360	129	125	53,920	2,156
	Total	9,790	126,280	5,018	1,335	15,120	632	1,685	16,000	808	12,675	157,400	6,459
K Financial & insurance activities	0-49	1,390	5,910	NA	110	330	NA	35	60	NA	1,530	6,300	NA
	50-249	75	*	NA	5	*	NA	0	*	NA	80	3,360	NA
	250+	130	*	NA	10	*	NA	10	*	NA	130	81,290	NA
	Total	1,595	88,440	NA	120	2,120	NA	45	390	NA	1,740	90,950	NA
L Real estate activities	0-49	3,620	11,870	1,190	545	1,470	114	315	1,180	71	4,465	14,510	1,376
	50-249	70	4,690	*	10	*	*	15	*	*	80	5,430	473
	250+	45	6,580	*	10	*	*	5	*	*	45	6,990	560
	Total	3,735	23,140	2,155	565	1,820	142	340	1,970	112	4,590	26,930	2,409
M Professional, scientific and technical activities	0-49	17,735	58,120	5,223	3,885	7,560	585	1,590	3,310	245	23,135	68,990	6,053
	50-249	325	19,870	2,188	25	*	*	10	*	*	340	21,030	2,301
	250+	180	39,350	6,669	20	*	*	10	*	*	185	40,710	6,870
	Total	18,240	117,340	14,079	3,930	9,300	803	1,610	4,080	349	23,660	130,720	15,223
N Administrative & support service activities	0-49	6,230	25,890	2,597	1,840	5,940	527	1,065	2,760	185	9,115	34,600	3,308
	50-249	260	19,340	1,367	35	*	*	10	*	*	285	21,290	1,611
	250+	230	94,380	4,495	50	*	*	15	*	*	240	102,150	5,004
	Total	6,720	139,600	8,458	1,925	14,010	1,160	1,085	4,420	305	9,640	158,040	9,924
P, Q Education; Human health & social work activities	0-49	5,810	50,720	2,638	805	4,750	257	575	3,800	190	7,115	59,270	3,085
	50-249	390	32,250	1,118	80	4,550	173	40	1,720	48	445	38,530	1,340
	250+	180	103,310	2,601	55	6,510	120	35	1,390	29	190	111,210	2,744
	Total	6,380	186,280	6,357	940	15,800	551	650	6,920	267	7,750	209,010	7,170
R, S Arts, entertainment and recreation; Other service activities	0-49	9,205	39,820	1,920	1,510	5,840	287	1,080	3,710	157	11,775	49,370	2,364
	50-249	195	12,890	525	25	1,460	61	20	770	18	220	15,120	605
	250+	100	25,220	6,888	25	1,750	95	15	670	17	105	27,640	7,000
	Total	9,500	77,930	9,334	1,560	9,050	443	1,115	5,150	193	12,100	92,120	9,970
Total	0-49	101,910	465,960	43,393	27,390	95,470	8,780	19,785	66,900	4,694	148,505	628,330	56,871
50-249	3,240	214,710	25,542	540	26,600	3,293	280	11,640	1,326	3,630	252,950	30,153	
250+	2,130	829,630	144,393	470	54,520	9,788	225	20,380	4,195	2,230	904,530	158,487	
Total	107,285	1,510,300	213,328	28,400	176,590	21,861	20,295	98,910	10,214	154,365	1,785,800	245,511	

Note: Totals may not equal the sum of the constituent parts due to rounding.
* not available due to confidentiality constraints

Source: Scottish Government, ONS (IDBR)

- Excludes central and local government
- Counts of the number of enterprises operating within each urban/rural classification have been included. These do not sum to the total for Scotland, as the same enterprise may operate in more than one type of area.
- Urban/rural classification according to 2011-12 sixfold classification
- For more information on Standard Industrial Classification 2007 - please click here.
- Turnover data for K,L Financial and insurance activities and Real estate activities exclude the turnover of financial intermediation enterprises as it is not available on a comparable basis.
- Size band is based on the number of employees that the enterprise employs across the UK.

Table 11: Number of enterprises^{1,2} in Scotland by urban/rural classification³, broad sector⁴ and employee sizeband and their total Scottish employment and turnover⁵
March 2010

Sector	Employee Sizeband ⁶	Rest of Scotland			Accessible Rural			Remote Rural			Scotland ²		
		Number of Enterprises	Total Scottish Employment	Turnover (£ millions)	Number of Enterprises	Total Scottish Employment	Turnover (£ millions)	Number of Enterprises	Total Scottish Employment	Turnover (£ millions)	Number of Enterprises	Total Scottish Employment	Turnover (£ millions)
A Agriculture, forestry and fishing	0-49	2,730	8,120	825	7,525	23,610	1,828	7,080	17,660	1,015	17,305	49,390	3,669
	50-249	10	*	*	10	*	*	10	*	*	20	*	*
	250+	5	*	*	5	*	*	0	*	*	5	*	*
	Total	2,745	9,040	1,016	7,540	24,750	2,048	7,095	18,660	1,215	17,330	52,450	4,279
B, D, E Mining & quarrying; Utilities	0-49	420	2,840	2,221	140	980	584	100	420	61	645	4,240	2,865
	50-249	40	2,840	3,006	15	*	*	5	*	*	50	*	*
	250+	60	40,600	48,737	30	*	*	20	*	*	65	*	*
	Total	520	46,280	53,964	185	6,370	2,879	125	3,590	2,032	765	56,230	58,876
C Manufacturing	0-49	5,520	37,860	3,862	1,325	6,810	710	855	3,980	324	7,645	48,650	4,896
	50-249	545	42,090	5,559	100	6,590	997	45	2,280	288	625	50,970	6,843
	250+	235	70,430	28,296	65	15,250	4,417	30	3,680	803	260	89,360	33,524
	Total	6,295	150,370	37,717	1,485	28,660	6,124	925	9,940	1,415	8,530	188,970	45,263
F Construction	0-49	12,970	54,640	6,607	3,490	12,630	1,221	2,230	7,540	649	18,640	74,800	8,478
	50-249	270	20,320	2,711	45	3,220	524	20	1,560	243	315	25,110	3,479
	250+	125	37,400	7,631	25	1,740	416	10	700	120	125	39,850	8,167
	Total	13,360	112,360	16,950	3,565	17,590	2,161	2,260	9,800	1,013	19,085	139,760	20,124
G Wholesale, retail and repairs	0-49	19,095	87,410	13,053	3,170	12,600	2,326	2,230	8,890	1,014	24,335	108,890	16,394
	50-249	550	28,470	7,553	105	2,920	735	50	1,080	461	590	30,460	8,751
	250+	500	209,460	32,290	95	8,030	1,666	40	3,140	408	510	220,630	34,467
	Total	20,145	323,330	52,895	3,370	23,550	4,726	2,315	13,110	1,883	25,435	359,980	59,612
H, J Transportation & storage; Information & communication	0-49	8,630	30,070	3,308	1,855	6,070	556	1,040	3,590	445	11,495	39,730	4,309
	50-249	300	14,980	2,146	30	1,600	193	15	340	58	325	16,930	2,397
	250+	230	84,970	9,403	50	2,910	362	20	1,860	174	240	89,730	9,942
	Total	9,165	130,020	14,858	1,935	10,580	1,110	1,080	5,790	677	12,060	146,390	16,648
I Accommodation & food service activities	0-49	9,710	62,350	2,543	1,270	8,220	322	1,680	10,680	549	12,620	81,250	3,414
	50-249	230	18,630	797	50	2,660	92	40	2,210	109	280	23,510	998
	250+	115	43,770	1,824	35	4,540	210	20	3,080	119	125	51,390	2,153
	Total	10,060	124,750	5,164	1,355	15,420	624	1,740	15,980	777	13,025	156,150	6,565
K Financial & insurance activities	0-49	1,370	5,920	NA	110	340	NA	40	70	NA	1,515	6,330	NA
	50-249	75	*	NA	5	*	NA	0	*	NA	75	3,040	NA
	250+	125	*	NA	10	*	NA	5	*	NA	125	86,620	NA
	Total	1,570	92,990	NA	120	2,540	NA	45	470	NA	1,715	95,990	NA
L Real estate activities	0-49	3,685	11,970	1,349	560	1,470	131	310	1,190	82	4,540	14,620	1,561
	50-249	65	4,250	*	10	*	*	15	*	*	75	4,930	466
	250+	45	7,600	*	10	*	*	5	*	*	45	8,070	665
	Total	3,790	23,810	2,384	580	1,880	167	335	1,940	142	4,655	27,630	2,693
M Professional, scientific and technical activities	0-49	16,905	57,450	5,416	3,555	7,310	630	1,515	3,160	220	21,895	67,920	6,266
	50-249	330	19,830	1,988	25	*	*	10	*	*	345	21,020	2,097
	250+	185	52,920	7,168	20	*	*	10	*	*	190	54,460	7,382
	Total	17,420	130,200	14,572	3,595	9,150	868	1,535	4,050	303	22,430	143,390	15,746
N Administrative & support service activities	0-49	6,405	27,100	2,666	1,865	5,970	632	1,090	2,830	188	9,340	35,900	3,486
	50-249	280	21,680	1,678	35	*	*	10	*	*	305	24,130	1,952
	250+	225	93,050	4,743	45	*	*	15	*	*	230	99,950	5,260
	Total	6,910	141,830	9,087	1,945	13,670	1,306	1,115	4,490	306	9,875	159,980	10,698
P, Q Education; Human health & social work activities	0-49	5,705	50,710	2,666	765	4,490	229	570	3,750	196	6,965	58,940	3,092
	50-249	380	30,440	1,117	80	4,530	162	45	1,780	51	440	36,750	1,331
	250+	215	117,170	2,532	60	7,430	137	35	1,490	30	220	126,080	2,705
	Total	6,300	198,310	6,315	910	16,450	529	645	7,020	277	7,630	221,780	7,128
R, S Arts, entertainment and recreation; Other service activities	0-49	9,595	40,860	2,189	1,535	5,860	301	1,080	3,860	165	12,185	50,580	2,655
	50-249	180	11,780	452	20	1,350	46	20	860	26	205	13,990	524
	250+	105	23,740	6,786	20	1,640	89	10	620	15	115	26,000	6,892
	Total	9,880	76,380	9,427	1,575	8,850	436	1,115	5,340	206	12,505	90,570	10,071
Total	0-49	102,735	477,270	46,705	27,165	96,340	9,471	19,820	67,610	4,907	149,130	641,230	61,085
	50-249	3,255	216,690	27,481	530	27,140	3,293	285	12,210	1,517	3,655	256,050	32,295
	250+	2,165	865,720	150,163	470	55,950	10,215	220	20,320	3,821	2,260	942,000	164,322
	Total	108,150	1,559,680	224,349	28,165	179,440	22,978	20,325	100,150	10,245	155,045	1,839,270	257,702

Note: Totals may not equal the sum of the constituent parts due to rounding.
* not available due to confidentiality constraints

Source: Scottish Government, ONS (IDBR)

- Excludes central and local government
- Counts of the number of enterprises operating within each urban/rural classification have been included. These do not sum to the total for Scotland, as the same enterprise may operate in more than one type of area.
- Urban/rural classification according to 2011-12 sixfold classification
- For more information on Standard Industrial Classification 2007 - please click here.
- Turnover data for K,L Financial and insurance activities and Real estate activities exclude the turnover of financial intermediation enterprises as it is not available on a comparable basis.
- Size band is based on the number of employees that the enterprise employs across the UK.

A National Statistics publication for Scotland

The United Kingdom Statistics Authority has designated these statistics as National Statistics, in accordance with the Statistics and Registration Service Act 2007 and signifying compliance with the Code of Practice for Official Statistics.

Designation can be interpreted to mean that the statistics: meet identified user needs; are produced, managed and disseminated to high standards; and are explained well.

Correspondence and enquiries

For enquiries about this publication please contact:

Marina Curran,
Office of the Chief Economic Adviser,
Telephone: 0300-244-6813,
e-mail: Marina.Curran@gov.scot

For general enquiries about Scottish Government statistics please contact:

Office of the Chief Statistician, Telephone: 0131 244 0442,
e-mail: statistics.enquiries@gov.scot

How to access background or source data

The data collected for this statistical bulletin:

- are available through Scottish Neighbourhood Statistics
- may be made available on request, subject to consideration of legal and ethical factors. Please contact industrystatistics@gov.scot for further information.
- cannot be made available by Scottish Government for further analysis as Scottish Government is not the data controller.

Complaints and suggestions

If you are not satisfied with our service or have any comments or suggestions, please write to the Chief Statistician, 3WR, St Andrews House, Edinburgh, EH1 3DG, Telephone: (0131) 244 0302, e-mail statistics.enquiries@gov.scot.

If you would like to be consulted about statistical collections or receive notification of publications, please register your interest at www.gov.scot/scotstat
Details of forthcoming publications can be found at www.gov.scot/statistics

Crown Copyright

You may use or re-use this information (not including logos) free of charge in any format or medium, under the terms of the Open Government Licence. See: www.nationalarchives.gov.uk/doc/open-government-licence/